



VOTER TURNOUT SUMMARY REPORT 2016 GENERAL ELECTION

Monroe County Board of Elections
39 West Main Street, Rochester, New York 14614

December 19, 2016

Thomas F. Ferrarese
Commissioner of Elections

David Van Varick
Commissioner of Elections

CONTENTS DESCRIPTION

General Summary.....	Page 1
Democratic Summary.....	Page 13
Republican Summary.....	Page 19
Conservative Summary.....	Page 25
Green Summary.....	Page 31
Working Families Summary.....	Page 37
Independence Summary.....	Page 45
Women's Equality Summary.....	Page 49
Reform Summary.....	Page 55
Blank Summary.....	Page 61
Historical Data.....	Page 66

GENERAL SUMMARY

2016 GENERAL ELECTION
VOTER TURNOUT BY GENDER

LT/LD SUMMARY

LEGISLATIVE DISTRICT OR TOWN	TOTAL VOTERS			MALES			FEMALES		
	VOTED	REGISTERED	TURNOUT	VOTED	REGISTERED	TURNOUT	VOTED	REGISTERED	TURNOUT
CITY									
Leg. Dist. 07	911	1,244	73.23%	425	582	73.02%	486	662	73.41%
Leg. Dist. 16	9	11	81.82%	2	3	66.67%	7	8	87.50%
Leg. Dist. 21	9,017	12,848	70.18%	3,642	5,452	66.80%	5,375	7,396	72.67%
Leg. Dist. 22	6,719	11,521	58.32%	2,504	4,793	52.24%	4,215	6,728	62.65%
Leg. Dist. 23	10,297	12,984	79.31%	4,955	6,384	77.62%	5,342	6,600	80.94%
Leg. Dist. 24	6,308	8,159	77.31%	2,955	3,920	75.38%	3,353	4,239	79.10%
Leg. Dist. 25	7,625	11,971	63.70%	3,156	5,312	59.41%	4,469	6,659	67.11%
Leg. Dist. 26	5,821	8,220	70.82%	2,433	3,533	68.86%	3,388	4,687	72.29%
Leg. Dist. 27	9,798	14,611	67.06%	3,784	6,165	61.38%	6,014	8,446	71.21%
Leg. Dist. 28	6,122	10,510	58.25%	2,348	4,360	53.85%	3,774	6,150	61.37%
Leg. Dist. 29	7,682	12,309	62.41%	3,008	5,127	58.67%	4,674	7,182	65.08%
CITY TOTAL:	70,309	104,388	67.35%	29,212	45,631	64.02%	41,097	58,757	69.94%
TOWNS									
Brighton	19,004	23,330	81.46%	8,344	10,379	80.39%	10,660	12,951	82.31%
Chili	15,179	19,426	78.14%	6,993	9,077	77.04%	8,186	10,349	79.10%
Clarkson	3,335	4,306	77.45%	1,600	2,034	78.66%	1,735	2,272	76.36%
East Rochester	2,818	3,805	74.06%	1,254	1,750	71.66%	1,564	2,055	76.11%
Gates	13,670	18,544	73.72%	6,043	8,321	72.62%	7,627	10,223	74.61%
Greece	47,932	63,333	75.68%	21,646	28,633	75.60%	26,286	34,700	75.75%
Hamlin	4,220	5,489	76.88%	2,045	2,676	76.42%	2,175	2,813	77.32%
Henrietta	18,593	24,149	76.99%	8,554	11,336	75.46%	10,039	12,813	78.35%
Irondequoit	27,346	34,926	78.30%	12,021	15,585	77.13%	15,325	19,341	79.24%
Mendon	5,493	6,866	80.00%	2,624	3,334	78.70%	2,869	3,532	81.23%
Ogden	10,622	13,281	79.98%	4,946	6,222	79.49%	5,676	7,059	80.41%
Parma	8,310	10,728	77.46%	3,981	5,176	76.91%	4,329	5,552	77.97%
Penfield	21,712	26,906	80.70%	9,978	12,443	80.19%	11,734	14,463	81.13%
Perinton	28,168	34,605	81.40%	12,971	16,113	80.50%	15,197	18,492	82.18%
Pittsford	16,777	20,706	81.02%	7,727	9,627	80.26%	9,050	11,079	81.69%
Riga	3,228	4,016	80.38%	1,516	1,893	80.08%	1,712	2,123	80.64%
Rush	2,185	2,703	80.84%	1,047	1,289	81.23%	1,138	1,414	80.48%
Sweden	5,155	6,695	77.00%	2,420	3,151	76.80%	2,735	3,544	77.17%
Webster	24,387	30,495	79.97%	11,205	14,047	79.77%	13,182	16,448	80.14%
Wheatland	2,565	3,278	78.25%	1,234	1,554	79.41%	1,331	1,724	77.20%
TOWNS TOTAL:	280,699	357,587	78.50%	128,149	164,640	77.84%	152,550	192,947	79.06%
GRAND TOTAL:	351,008	461,975	75.98%	157,361	210,271	74.84%	193,647	251,704	76.93%

2016 GENERAL ELECTION
VOTER TURNOUT BY PARTY

LT/LD SUMMARY
Part 1 of 3

LEGISLATIVE DISTRICT OR TOWN	DEMOCRAT			REPUBLICAN			CONSERVATIVE		
	VOTED	REGISTERED	TURNOUT	VOTED	REGISTERED	TURNOUT	VOTED	REGISTERED	TURNOUT
CITY									
Leg. Dist. 07	401	535	74.95%	224	287	78.05%	22	25	88.00%
Leg. Dist. 16	4	4	100.00%	1	3	33.33%	0	0	0.00%
Leg. Dist. 21	5,872	8,108	72.42%	1,038	1,410	73.62%	66	90	73.33%
Leg. Dist. 22	5,290	8,455	62.57%	331	610	54.26%	22	51	43.14%
Leg. Dist. 23	5,644	6,807	82.91%	1,644	2,123	77.44%	96	124	77.42%
Leg. Dist. 24	3,674	4,584	80.15%	850	1,107	76.78%	50	61	81.97%
Leg. Dist. 25	5,761	8,633	66.73%	499	828	60.27%	30	51	58.82%
Leg. Dist. 26	2,967	4,125	71.93%	1,223	1,578	77.50%	131	161	81.37%
Leg. Dist. 27	7,559	10,758	70.26%	709	1,013	69.99%	62	94	65.96%
Leg. Dist. 28	4,209	6,769	62.18%	640	1,035	61.84%	61	90	67.78%
Leg. Dist. 29	5,432	8,278	65.62%	766	1,174	65.25%	66	115	57.39%
CITY TOTAL:	46,813	67,056	69.81%	7,925	11,168	70.96%	606	862	70.30%
TOWNS									
Brighton	9,213	10,857	84.86%	4,367	5,356	81.53%	184	231	79.65%
Chili	4,814	6,148	78.30%	5,621	6,794	82.73%	412	499	82.57%
Clarkson	816	1,073	76.05%	1,442	1,756	82.12%	110	128	85.94%
East Rochester	1,027	1,323	77.63%	815	1,066	76.45%	53	77	68.83%
Gates	5,210	6,994	74.49%	4,419	5,570	79.34%	330	406	81.28%
Greece	15,262	20,204	75.54%	17,396	21,501	80.91%	1,352	1,666	81.15%
Hamlin	914	1,213	75.35%	1,959	2,379	82.35%	121	149	81.21%
Henrietta	7,020	9,004	77.97%	5,883	7,220	81.48%	387	490	78.98%
Irondequoit	11,088	13,886	79.85%	7,578	9,309	81.41%	550	683	80.53%
Mendon	1,595	1,951	81.75%	2,226	2,717	81.93%	89	120	74.17%
Ogden	2,696	3,388	79.57%	4,389	5,213	84.19%	340	412	82.52%
Parma	1,938	2,576	75.23%	3,614	4,317	83.72%	231	278	83.09%
Penfield	6,781	8,282	81.88%	7,848	9,407	83.43%	382	457	83.59%
Perinton	8,913	10,689	83.38%	10,414	12,422	83.84%	437	526	83.08%
Pittsford	5,749	6,924	83.03%	5,938	7,186	82.63%	187	222	84.23%
Riga	687	863	79.61%	1,531	1,814	84.40%	102	110	92.73%
Rush	587	721	81.41%	902	1,074	83.99%	46	57	80.70%
Sweden	1,526	1,957	77.98%	1,965	2,391	82.18%	139	170	81.76%
Webster	7,263	8,997	80.73%	8,842	10,592	83.48%	565	663	85.22%
Wheatland	767	980	78.27%	982	1,178	83.36%	82	98	83.67%
TOWNS TOTAL:	93,866	118,030	79.53%	98,131	119,262	82.28%	6,099	7,442	81.95%
GRAND TOTAL:	140,679	185,086	76.01%	106,056	130,430	81.31%	6,705	8,304	80.74%

2016 GENERAL ELECTION
VOTER TURNOUT BY PARTY

LT/LD SUMMARY

Part 2 of 3

LEGISLATIVE DISTRICT OR TOWN	GREEN			WORKING FAMILIES			INDEPENDENCE		
	VOTED	REGISTERED	TURNOUT	VOTED	REGISTERED	TURNOUT	VOTED	REGISTERED	TURNOUT
CITY									
Leg. Dist. 07	6	7	85.71%	3	7	42.86%	45	61	73.77%
Leg. Dist. 16	0	0	0.00%	0	0	0.00%	2	2	100.00%
Leg. Dist. 21	50	65	76.92%	41	80	51.25%	321	465	69.03%
Leg. Dist. 22	10	18	55.56%	29	90	32.22%	123	242	50.83%
Leg. Dist. 23	68	101	67.33%	27	35	77.14%	495	654	75.69%
Leg. Dist. 24	74	88	84.09%	22	34	64.71%	227	328	69.21%
Leg. Dist. 25	41	50	82.00%	29	69	42.03%	183	314	58.28%
Leg. Dist. 26	16	23	69.57%	28	52	53.85%	251	348	72.13%
Leg. Dist. 27	23	39	58.97%	43	73	58.90%	258	406	63.55%
Leg. Dist. 28	15	21	71.43%	41	95	43.16%	179	314	57.01%
Leg. Dist. 29	20	26	76.92%	43	95	45.26%	189	319	59.25%
CITY TOTAL:	323	438	73.74%	306	630	48.57%	2,273	3,453	65.83%
TOWNS									
Brighton	71	100	71.00%	38	47	80.85%	779	1,031	75.56%
Chili	22	39	56.41%	47	66	71.21%	696	926	75.16%
Clarkson	3	3	100.00%	9	15	60.00%	183	250	73.20%
East Rochester	11	15	73.33%	13	18	72.22%	198	269	73.61%
Gates	26	37	70.27%	52	80	65.00%	625	887	70.46%
Greece	110	143	76.92%	141	239	59.00%	2,312	3,156	73.26%
Hamlin	12	18	66.67%	18	24	75.00%	242	327	74.01%
Henrietta	41	53	77.36%	39	61	63.93%	870	1,167	74.55%
Irondequoit	93	128	72.66%	60	103	58.25%	1,348	1,756	76.77%
Mendon	18	25	72.00%	7	10	70.00%	283	368	76.90%
Ogden	12	25	48.00%	31	46	67.39%	544	713	76.30%
Parma	13	23	56.52%	35	49	71.43%	411	539	76.25%
Penfield	44	59	74.58%	34	49	69.39%	1,144	1,454	78.68%
Perinton	62	91	68.13%	27	41	65.85%	1,358	1,696	80.07%
Pittsford	28	42	66.67%	9	10	90.00%	737	935	78.82%
Riga	5	8	62.50%	9	13	69.23%	151	201	75.12%
Rush	4	8	50.00%	8	10	80.00%	101	130	77.69%
Sweden	16	22	72.73%	14	26	53.85%	280	401	69.83%
Webster	32	57	56.14%	45	65	69.23%	1,226	1,638	74.85%
Wheatland	6	11	54.55%	5	9	55.56%	146	192	76.04%
TOWNS TOTAL:	629	907	69.35%	641	981	65.34%	13,634	18,036	75.59%
GRAND TOTAL:	952	1,345	70.78%	947	1,611	58.78%	15,907	21,489	74.02%

2016 GENERAL ELECTION
VOTER TURNOUT BY PARTY

LT/LD SUMMARY
Part 3 of 3

LEGISLATIVE DISTRICT OR TOWN	WOMEN'S EQUALITY			REFORM			BLANK		
	VOTED	REGISTERED	TURNOUT	VOTED	REGISTERED	TURNOUT	VOTED	REGISTERED	TURNOUT
CITY									
Leg. Dist. 07	0	0	0.00%	0	0	0.00%	210	322	65.22%
Leg. Dist. 16	0	0	0.00%	0	0	0.00%	2	2	100.00%
Leg. Dist. 21	3	4	75.00%	0	0	0.00%	1,626	2,626	61.92%
Leg. Dist. 22	4	5	80.00%	0	1	0.00%	910	2,049	44.41%
Leg. Dist. 23	1	1	100.00%	1	2	50.00%	2,321	3,137	73.99%
Leg. Dist. 24	2	3	66.67%	1	1	100.00%	1,408	1,953	72.09%
Leg. Dist. 25	1	2	50.00%	0	0	0.00%	1,081	2,024	53.41%
Leg. Dist. 26	1	2	50.00%	0	0	0.00%	1,204	1,931	62.35%
Leg. Dist. 27	1	2	50.00%	0	0	0.00%	1,143	2,226	51.35%
Leg. Dist. 28	6	9	66.67%	0	0	0.00%	971	2,177	44.60%
Leg. Dist. 29	1	5	20.00%	0	0	0.00%	1,165	2,297	50.72%
CITY TOTAL:	20	33	60.61%	2	4	50.00%	12,041	20,744	58.05%
TOWNS									
Brighton	2	3	66.67%	0	0	0.00%	4,350	5,705	76.25%
Chili	0	0	0.00%	2	2	100.00%	3,565	4,952	71.99%
Clarkson	0	0	0.00%	0	0	0.00%	772	1,081	71.42%
East Rochester	0	1	0.00%	0	0	0.00%	701	1,036	67.66%
Gates	2	2	100.00%	0	0	0.00%	3,006	4,568	65.81%
Greece	3	8	37.50%	2	5	40.00%	11,354	16,411	69.19%
Hamlin	0	0	0.00%	0	0	0.00%	954	1,379	69.18%
Henrietta	4	4	100.00%	0	0	0.00%	4,349	6,150	70.72%
Irondequoit	3	4	75.00%	0	0	0.00%	6,626	9,057	73.16%
Mendon	0	0	0.00%	0	0	0.00%	1,275	1,675	76.12%
Ogden	3	3	100.00%	0	0	0.00%	2,607	3,481	74.89%
Parma	1	1	100.00%	0	0	0.00%	2,067	2,945	70.19%
Penfield	2	2	100.00%	0	0	0.00%	5,477	7,196	76.11%
Perinton	2	2	100.00%	0	0	0.00%	6,955	9,138	76.11%
Pittsford	1	2	50.00%	2	3	66.67%	4,126	5,382	76.66%
Riga	1	1	100.00%	1	1	100.00%	741	1,005	73.73%
Rush	0	1	0.00%	0	1	0.00%	537	701	76.60%
Sweden	2	3	66.67%	1	1	100.00%	1,212	1,724	70.30%
Webster	3	4	75.00%	1	1	100.00%	6,410	8,478	75.61%
Wheatland	0	0	0.00%	0	0	0.00%	577	810	71.23%
TOWNS TOTAL:	29	41	70.73%	9	14	64.29%	67,661	92,874	72.85%
GRAND TOTAL:	49	74	66.22%	11	18	61.11%	79,702	113,618	70.15%

2016 GENERAL ELECTION
VOTER TURNOUT BY AGE

LT/LD SUMMARY
Part 1 of 2

LEGISLATIVE DISTRICT OR TOWN	NDOB			18-24			25-34			35-44		
	VOTED	REGISTERED	TURNOUT	VOTED	REGISTERED	TURNOUT	VOTED	REGISTERED	TURNOUT	VOTED	REGISTERED	TURNOUT
Leg. Dist. 07	4	11	36.36%	40	73	54.79%	102	176	57.95%	99	131	75.57%
Leg. Dist. 16	1	1	100.00%	0	0	0.00%	0	0	0.00%	0	0	0.00%
Leg. Dist. 21	51	82	62.20%	588	1,168	50.34%	1,939	3,016	64.29%	1,501	2,166	69.30%
Leg. Dist. 22	21	29	72.41%	532	1,320	40.30%	1,287	2,503	51.42%	1,037	1,878	55.22%
Leg. Dist. 23	38	51	74.51%	743	1,113	66.76%	2,842	3,801	74.77%	1,447	1,830	79.07%
Leg. Dist. 24	22	40	55.00%	412	643	64.07%	1,772	2,391	74.11%	910	1,204	75.58%
Leg. Dist. 25	28	54	51.85%	712	1,507	47.25%	1,671	2,708	61.71%	1,106	1,761	62.81%
Leg. Dist. 26	24	44	54.55%	329	623	52.81%	944	1,566	60.28%	934	1,365	68.42%
Leg. Dist. 27	31	47	65.96%	788	1,514	52.05%	1,704	2,982	57.14%	1,403	2,278	61.59%
Leg. Dist. 28	14	33	42.42%	487	1,195	40.75%	1,073	2,210	48.55%	1,108	1,919	57.74%
Leg. Dist. 29	24	50	48.00%	512	1,227	41.73%	1,192	2,344	50.85%	1,234	2,073	59.53%
CITY TOTAL:	258	442	58.37%	5,143	10,383	49.53%	14,526	23,697	61.30%	10,779	16,605	64.91%
Brighton	110	161	68.32%	1,206	1,957	61.62%	2,530	3,621	69.87%	2,615	3,166	82.60%
Chili	102	162	62.96%	1,008	1,535	65.67%	1,945	3,065	63.46%	2,067	2,750	75.16%
Clarkson	3	7	42.86%	253	389	65.04%	379	591	64.13%	457	604	75.66%
East Rochester	26	44	59.09%	179	307	58.31%	444	710	62.54%	406	550	73.82%
Gates	32	63	50.79%	819	1,304	62.81%	1,780	2,969	59.95%	1,707	2,501	68.25%
Greece	290	516	56.20%	2,821	4,901	57.56%	5,932	9,640	61.54%	5,873	8,286	70.88%
Hamlin	9	16	56.25%	274	454	60.35%	475	789	60.20%	523	718	72.84%
Henrietta	28	46	60.87%	1,400	2,293	61.06%	2,666	3,981	66.97%	2,562	3,469	73.85%
Irondequoit	183	308	59.42%	1,451	2,427	59.79%	3,730	5,615	66.43%	3,824	4,960	77.10%
Mendon	3	11	27.27%	448	811	55.24%	433	792	54.67%	634	769	82.44%
Ogden	45	68	66.18%	689	1,040	66.25%	1,304	1,928	67.63%	1,526	1,970	77.46%
Parma	15	34	44.12%	527	914	57.66%	903	1,478	61.10%	1,111	1,457	76.25%
Penfield	104	180	57.78%	1,327	2,093	63.40%	2,272	3,516	64.62%	3,019	3,753	80.44%
Perinton	29	58	50.00%	1,843	3,236	56.95%	2,832	4,397	64.41%	3,657	4,489	81.47%
Pittsford	46	68	67.65%	1,232	2,100	58.67%	1,280	2,237	57.22%	2,159	2,620	82.40%
Riga	2	10	20.00%	204	292	69.86%	380	564	67.38%	376	505	74.46%
Rush	26	36	72.22%	136	222	61.26%	208	333	62.46%	199	272	73.16%
Sweden	9	18	50.00%	448	756	59.26%	588	969	60.68%	673	904	74.45%
Webster	103	171	60.23%	1,448	2,368	61.15%	2,400	3,789	63.34%	3,131	4,021	77.87%
Wheatland	8	10	80.00%	180	289	62.28%	364	563	64.65%	321	435	73.79%
TOWNS TOTAL:	1,173	1,987	59.03%	17,893	29,688	60.27%	32,845	51,547	63.72%	36,840	48,199	76.43%
GRAND TOTAL:	1,431	2,429	58.91%	23,036	40,071	57.49%	47,371	75,244	62.96%	47,619	64,804	73.48%

2016 GENERAL ELECTION
VOTER TURNOUT BY AGE

LT/LD SUMMARY
Part 2 of 2

LEGISLATIVE
DISTRICT

OR TOWN	45-54			55-64			65+		
	VOTED	REGISTERED	TURNOUT	VOTED	REGISTERED	TURNOUT	VOTED	REGISTERED	TURNOUT
Leg. Dist. 07	133	179	74.30%	255	314	81.21%	278	360	77.22%
Leg. Dist. 16	0	0	0.00%	1	3	33.33%	7	7	100.00%
Leg. Dist. 21	1,677	2,257	74.30%	1,648	2,094	78.70%	1,613	2,065	78.11%
Leg. Dist. 22	1,254	2,062	60.81%	1,323	1,895	69.82%	1,265	1,834	68.97%
Leg. Dist. 23	1,471	1,817	80.96%	1,757	2,020	86.98%	1,999	2,352	84.99%
Leg. Dist. 24	898	1,151	78.02%	1,128	1,343	83.99%	1,166	1,387	84.07%
Leg. Dist. 25	1,289	2,026	63.62%	1,373	1,881	72.99%	1,446	2,034	71.09%
Leg. Dist. 26	1,118	1,523	73.41%	1,304	1,623	80.35%	1,168	1,476	79.13%
Leg. Dist. 27	1,897	2,699	70.29%	2,007	2,560	78.40%	1,968	2,531	77.76%
Leg. Dist. 28	1,206	1,962	61.47%	1,280	1,817	70.45%	954	1,374	69.43%
Leg. Dist. 29	1,438	2,119	67.86%	1,657	2,228	74.37%	1,625	2,268	71.65%
CITY TOTAL:	12,381	17,795	69.58%	13,733	17,778	77.25%	13,489	17,688	76.26%
Brighton	3,332	3,849	86.57%	3,531	3,967	89.01%	5,680	6,609	85.94%
Chili	2,844	3,502	81.21%	3,369	3,854	87.42%	3,844	4,558	84.34%
Clarkson	740	931	79.48%	726	857	84.71%	777	927	83.82%
East Rochester	490	662	74.02%	617	727	84.87%	656	805	81.49%
Gates	2,480	3,270	75.84%	2,783	3,357	82.90%	4,069	5,080	80.10%
Greece	8,360	10,684	78.25%	11,007	12,792	86.05%	13,649	16,514	82.65%
Hamlin	865	1,093	79.14%	1,062	1,219	87.12%	1,012	1,200	84.33%
Henrietta	3,262	4,097	79.62%	3,907	4,573	85.44%	4,768	5,690	83.80%
Irondequoit	4,825	5,936	81.28%	5,895	6,786	86.87%	7,438	8,894	83.63%
Mendon	1,333	1,513	88.10%	1,359	1,518	89.53%	1,283	1,452	88.36%
Ogden	2,099	2,570	81.67%	2,416	2,758	87.60%	2,543	2,947	86.29%
Parma	1,609	1,999	80.49%	2,006	2,298	87.29%	2,139	2,548	83.95%
Penfield	4,290	5,054	84.88%	4,697	5,288	88.82%	6,003	7,022	85.49%
Perinton	5,445	6,352	85.72%	6,006	6,673	90.00%	8,356	9,400	88.89%
Pittsford	3,492	3,993	87.45%	3,578	3,992	89.63%	4,990	5,696	87.61%
Riga	653	797	81.93%	803	910	88.24%	810	938	86.35%
Rush	405	472	85.81%	616	680	90.59%	595	688	86.48%
Sweden	927	1,129	82.11%	1,187	1,361	87.22%	1,323	1,558	84.92%
Webster	4,918	5,909	83.23%	5,481	6,182	88.66%	6,906	8,055	85.74%
Wheatland	433	519	83.43%	607	689	88.10%	652	773	84.35%
TOWNS TOTAL:	52,802	64,331	82.08%	61,653	70,481	87.47%	77,493	91,354	84.83%
GRAND TOTAL:	65,183	82,126	79.37%	75,386	88,259	85.41%	90,982	109,042	83.44%

VOTER TURNOUT - TOTAL AND BY GENDER 2016 GENERAL ELECTION

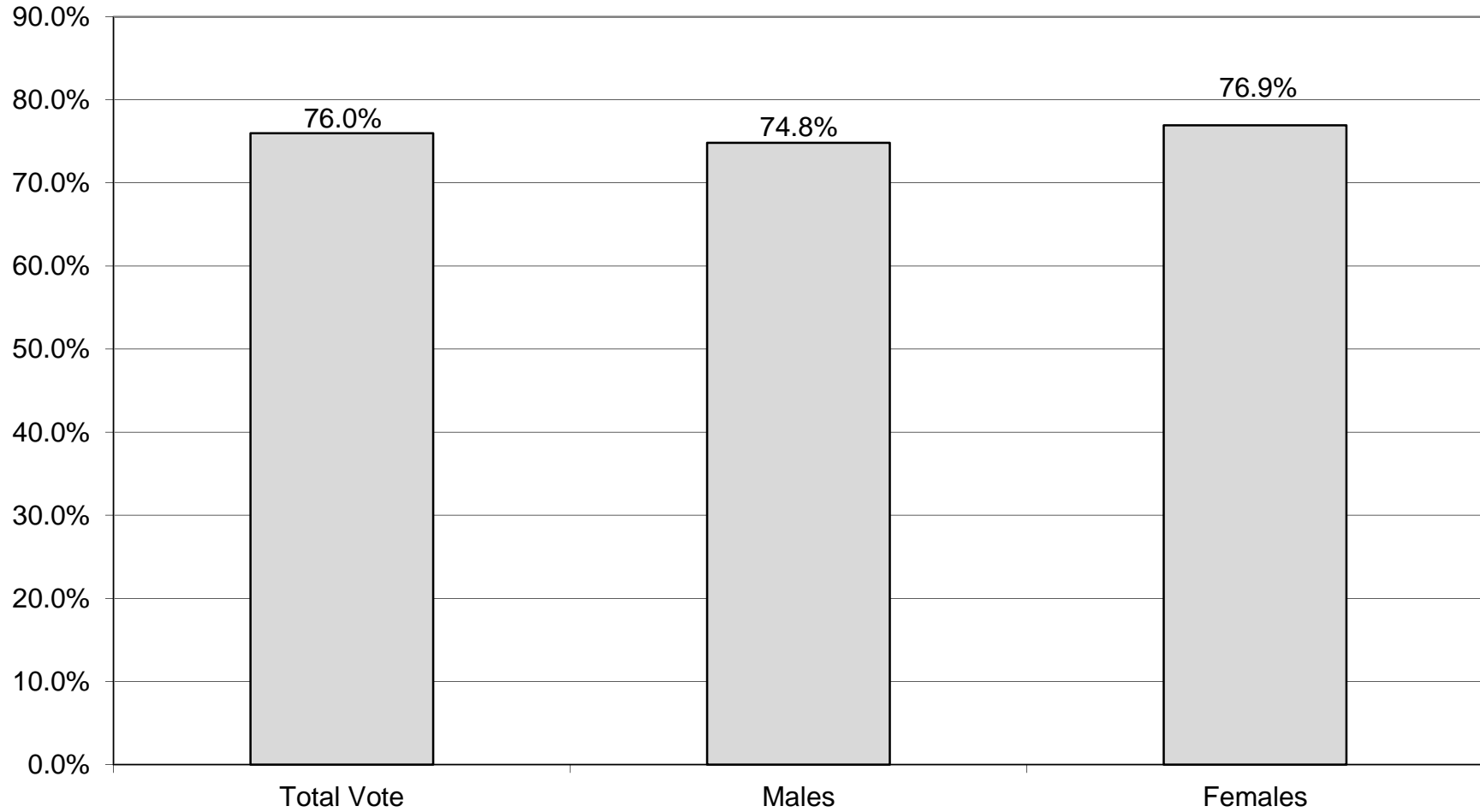

VOTER TURNOUT BY PARTY 2016 GENERAL ELECTION

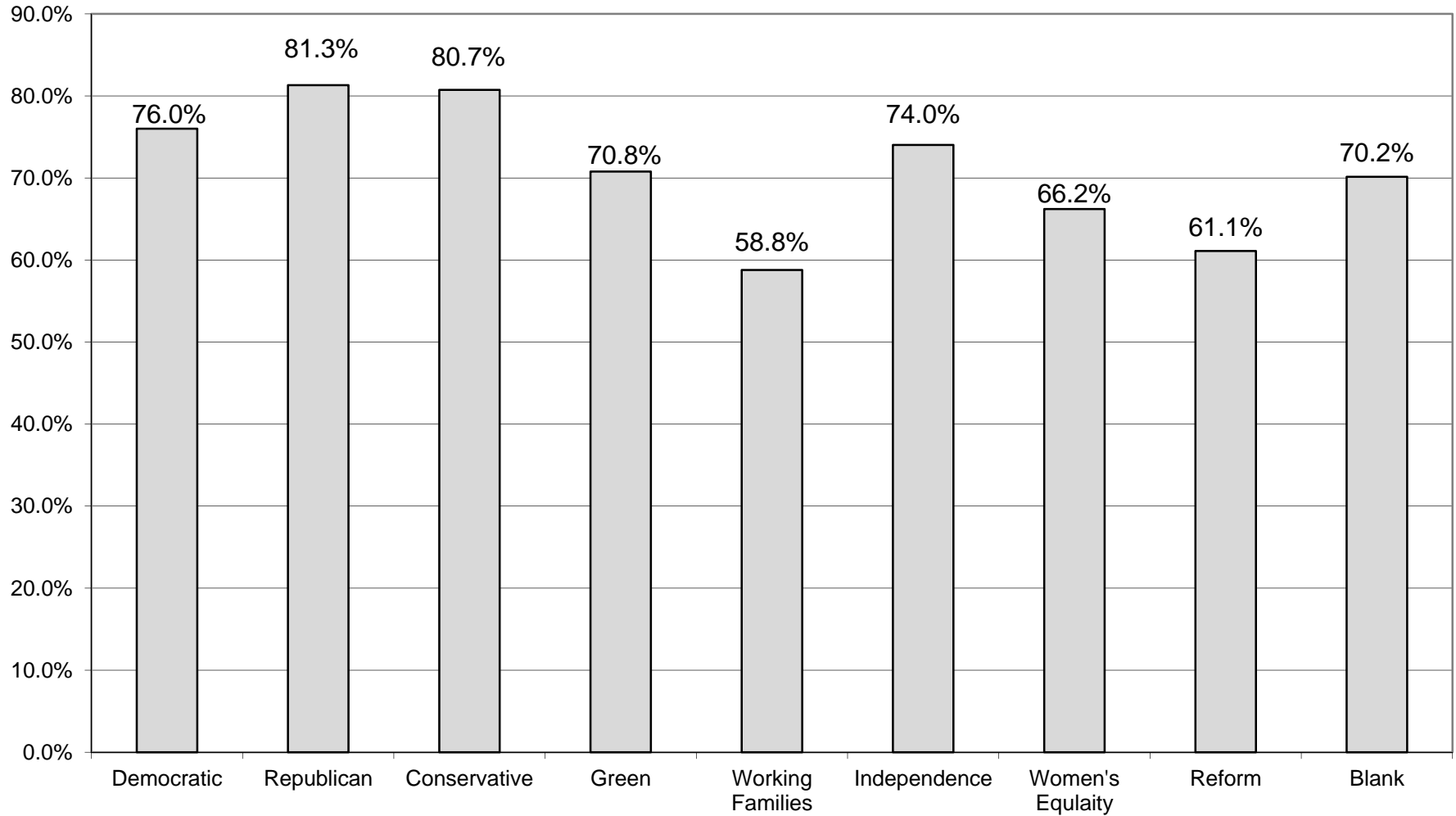

COMPARISON OF TOTAL AND GENDER TURNOUT 2016 GENERAL ELECTION

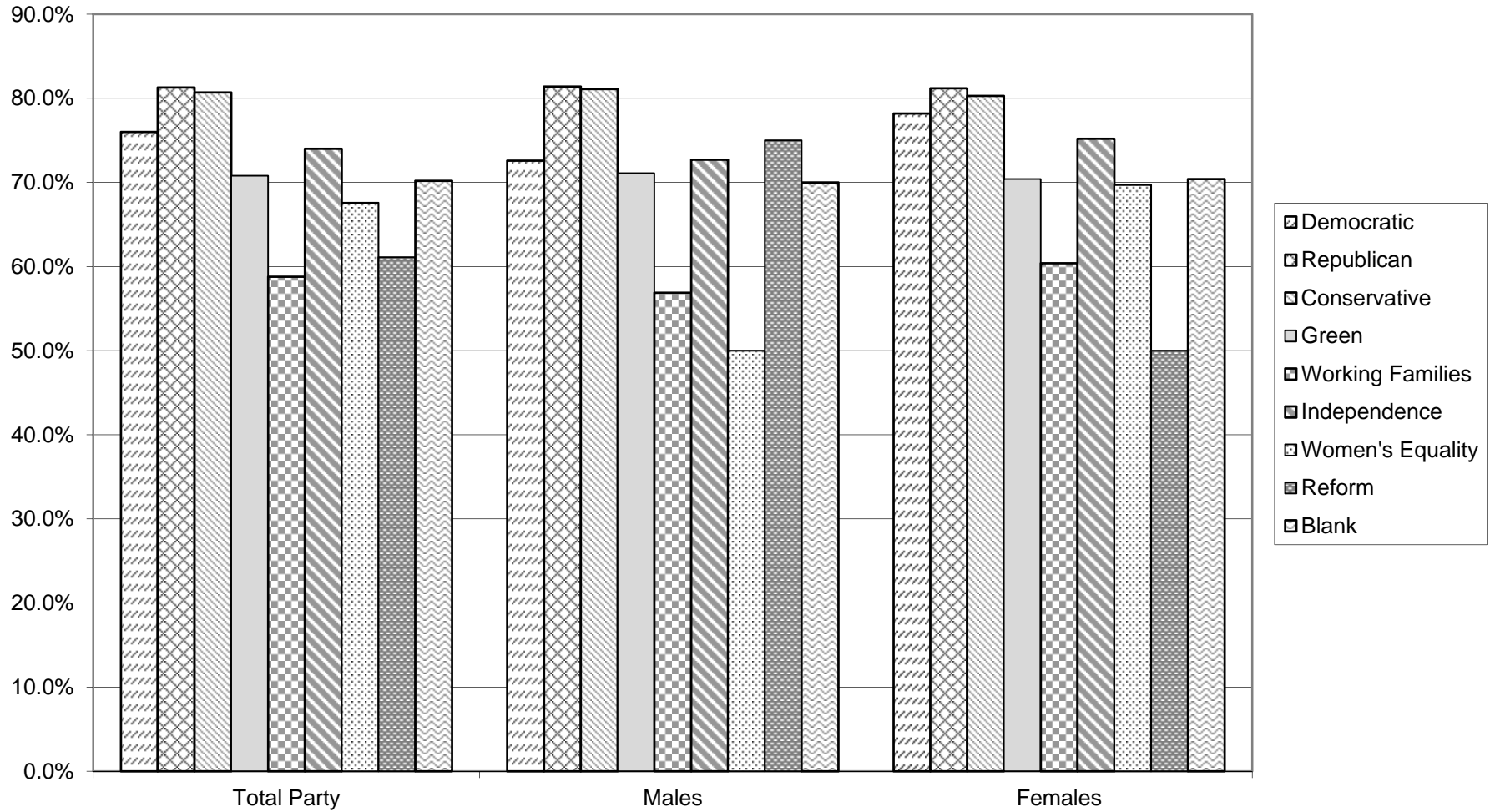

VOTER TURNOUT BY AGE GROUP 2016 GENERAL ELECTION

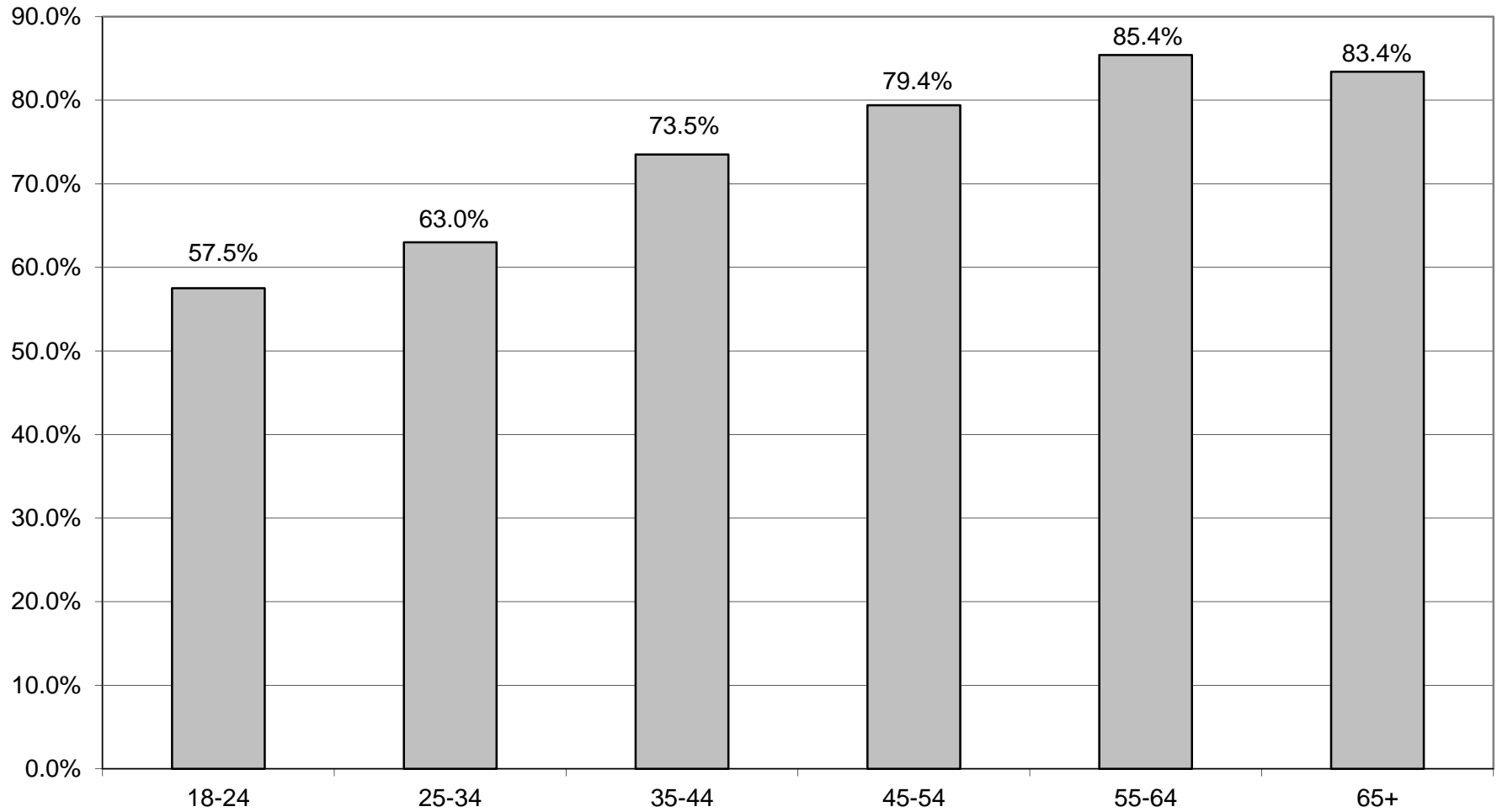

COMPARISON OF TURNOUT BY AGE GROUP 2016 GENERAL ELECTION

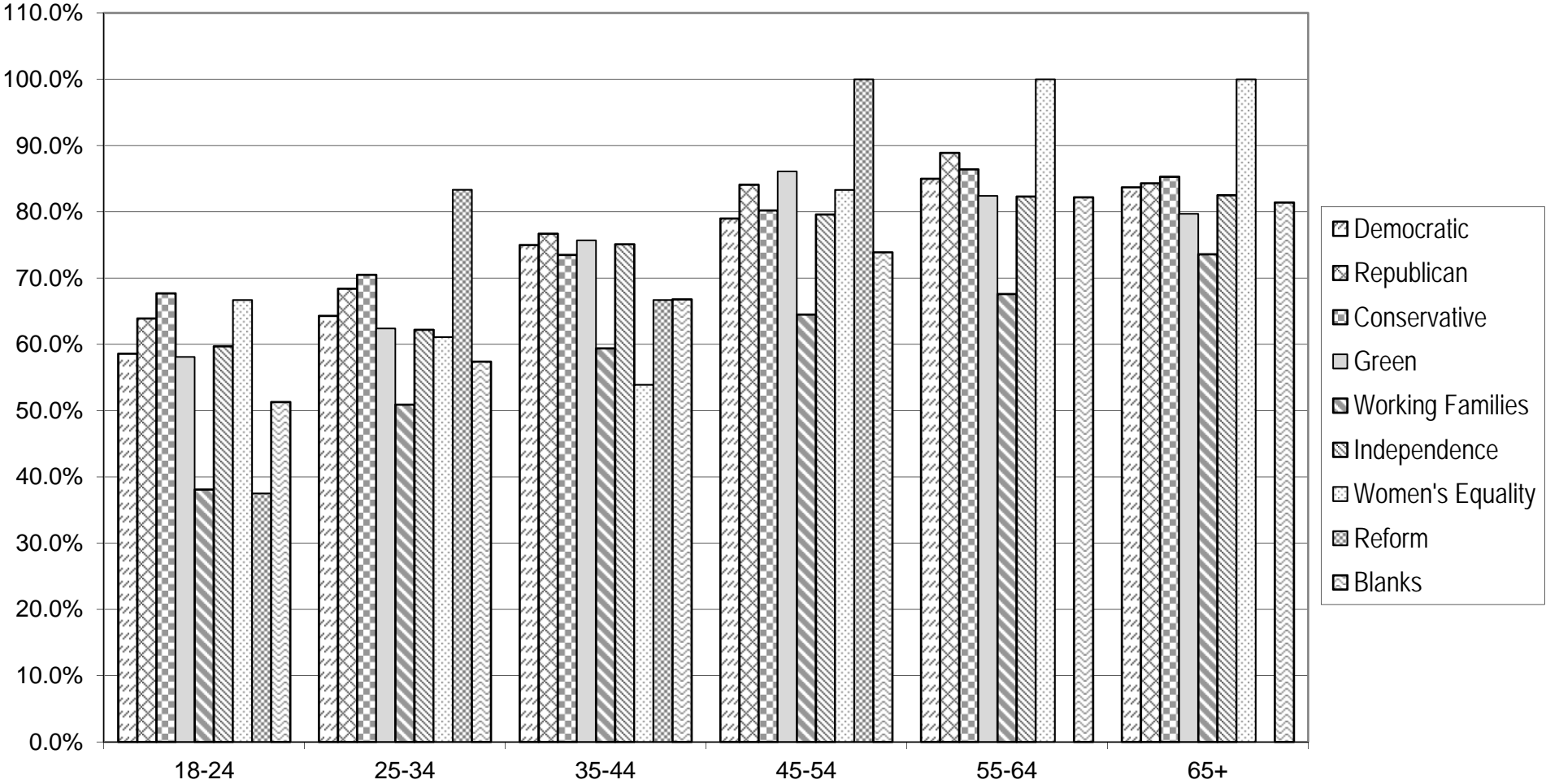

DEMOCRATIC SUMMARY

2016 GENERAL ELECTION
DEMOCRATIC TURNOUT BY GENDER

LT/LD SUMMARY

LEGISLATIVE DISTRICT OR TOWN	TOTAL VOTERS			MALES			FEMALES		
	VOTED	REGISTERED	TURNOUT	VOTED	REGISTERED	TURNOUT	VOTED	REGISTERED	TURNOUT
CITY									
Leg. Dist. 07	401	535	74.95%	149	204	73.04%	252	331	76.13%
Leg. Dist. 16	4	4	100.00%	1	1	100.00%	3	3	100.00%
Leg. Dist. 21	5,872	8,108	72.42%	2,139	3,176	67.35%	3,733	4,932	75.69%
Leg. Dist. 22	5,290	8,455	62.57%	1,883	3,431	54.88%	3,407	5,024	67.81%
Leg. Dist. 23	5,644	6,807	82.91%	2,479	3,067	80.83%	3,165	3,740	84.63%
Leg. Dist. 24	3,674	4,584	80.15%	1,559	2,006	77.72%	2,115	2,578	82.04%
Leg. Dist. 25	5,761	8,633	66.73%	2,217	3,603	61.53%	3,544	5,030	70.46%
Leg. Dist. 26	2,967	4,125	71.93%	1,038	1,525	68.07%	1,929	2,600	74.19%
Leg. Dist. 27	7,559	10,758	70.26%	2,684	4,215	63.68%	4,875	6,543	74.51%
Leg. Dist. 28	4,209	6,769	62.18%	1,449	2,613	55.45%	2,760	4,156	66.41%
Leg. Dist. 29	5,432	8,278	65.62%	1,941	3,221	60.26%	3,491	5,057	69.03%
CITY TOTAL:	46,813	67,056	69.81%	17,539	27,062	64.81%	29,274	39,994	73.20%
TOWNS									
Brighton	9,213	10,857	84.86%	3,487	4,201	83.00%	5,726	6,656	86.03%
Chili	4,814	6,148	78.30%	1,852	2,453	75.50%	2,962	3,695	80.16%
Clarkson	816	1,073	76.05%	326	421	77.43%	490	652	75.15%
East Rochester	1,027	1,323	77.63%	394	526	74.90%	633	797	79.42%
Gates	5,210	6,994	74.49%	1,920	2,700	71.11%	3,290	4,294	76.62%
Greece	15,262	20,204	75.54%	5,581	7,567	73.75%	9,681	12,637	76.61%
Hamlin	914	1,213	75.35%	336	466	72.10%	578	747	77.38%
Henrietta	7,020	9,004	77.97%	2,707	3,636	74.45%	4,313	5,368	80.35%
Irondequoit	11,088	13,886	79.85%	4,044	5,227	77.37%	7,044	8,659	81.35%
Mendon	1,595	1,951	81.75%	612	786	77.86%	983	1,165	84.38%
Ogden	2,696	3,388	79.57%	965	1,275	75.69%	1,731	2,113	81.92%
Parma	1,938	2,576	75.23%	712	978	72.80%	1,226	1,598	76.72%
Penfield	6,781	8,282	81.88%	2,493	3,103	80.34%	4,288	5,179	82.80%
Perinton	8,913	10,689	83.38%	3,291	4,035	81.56%	5,622	6,654	84.49%
Pittsford	5,749	6,924	83.03%	2,203	2,713	81.20%	3,546	4,211	84.21%
Riga	687	863	79.61%	256	325	78.77%	431	538	80.11%
Rush	587	721	81.41%	232	284	81.69%	355	437	81.24%
Sweden	1,526	1,957	77.98%	597	788	75.76%	929	1,169	79.47%
Webster	7,263	8,997	80.73%	2,642	3,349	78.89%	4,621	5,648	81.82%
Wheatland	767	980	78.27%	300	390	76.92%	467	590	79.15%
TOWNS TOTAL:	93,866	118,030	79.53%	34,950	45,223	77.28%	58,916	72,807	80.92%
GRAND TOTAL:	140,679	185,086	76.01%	52,489	72,285	72.61%	88,190	112,801	78.18%

2016 GENERAL ELECTION
DEMOCRATIC TURNOUT BY AGE

LT/LD SUMMARY
Part 1 of 2

LEGISLATIVE DISTRICT OR TOWN CITY	NDOB			18-24			25-34			35-44		
	VOTED	REGISTERED	TURNOUT	VOTED	REGISTERED	TURNOUT	VOTED	REGISTERED	TURNOUT	VOTED	REGISTERED	TURNOUT
Leg. Dist. 07	1	4	25.00%	22	34	64.71%	39	74	52.70%	52	67	77.61%
Leg. Dist. 16	1	1	100.00%	0	0	0.00%	0	0	0.00%	0	0	0.00%
Leg. Dist. 21	21	31	67.74%	397	712	55.76%	1,171	1,797	65.16%	972	1,383	70.28%
Leg. Dist. 22	16	21	76.19%	374	850	44.00%	933	1,725	54.09%	818	1,350	60.59%
Leg. Dist. 23	14	18	77.78%	425	611	69.56%	1,463	1,887	77.53%	774	917	84.41%
Leg. Dist. 24	9	17	52.94%	246	375	65.60%	1,003	1,308	76.68%	516	649	79.51%
Leg. Dist. 25	23	34	67.65%	490	981	49.95%	1,148	1,806	63.57%	814	1,250	65.12%
Leg. Dist. 26	6	8	75.00%	186	346	53.76%	512	840	60.95%	530	731	72.50%
Leg. Dist. 27	21	29	72.41%	583	1,059	55.05%	1,268	2,136	59.36%	1,073	1,652	64.95%
Leg. Dist. 28	3	10	30.00%	330	718	45.96%	743	1,434	51.81%	809	1,284	63.01%
Leg. Dist. 29	10	20	50.00%	342	790	43.29%	838	1,530	54.77%	870	1,349	64.49%
CITY TOTAL:	125	193	64.77%	3,395	6,476	52.42%	9,118	14,537	62.72%	7,228	10,632	67.98%
TOWNS												
Brighton	35	45	77.78%	648	1,001	64.74%	1,213	1,691	71.73%	1,305	1,499	87.06%
Chili	37	53	69.81%	305	448	68.08%	663	1,035	64.06%	696	916	75.98%
Clarkson	0	3	0.00%	56	97	57.73%	91	144	63.19%	139	179	77.65%
East Rochester	11	18	61.11%	65	108	60.19%	186	269	69.14%	171	216	79.17%
Gates	10	16	62.50%	315	485	64.95%	732	1,205	60.75%	704	978	71.98%
Greece	73	130	56.15%	918	1,593	57.63%	2,140	3,441	62.19%	2,073	2,843	72.92%
Hamlin	0	3	0.00%	68	123	55.28%	114	196	58.16%	128	174	73.56%
Henrietta	8	16	50.00%	679	1,058	64.18%	1,092	1,598	68.34%	1,037	1,330	77.97%
Irondequoit	59	92	64.13%	615	1,008	61.01%	1,624	2,330	69.70%	1,643	2,065	79.56%
Mendon	1	1	100.00%	172	283	60.78%	133	250	53.20%	198	231	85.71%
Ogden	13	20	65.00%	176	260	67.69%	332	496	66.94%	415	528	78.60%
Parma	5	11	45.45%	127	224	56.70%	249	405	61.48%	270	361	74.79%
Penfield	25	52	48.08%	433	626	69.17%	751	1,150	65.30%	1,048	1,228	85.34%
Perinton	9	16	56.25%	679	1,084	62.64%	1,058	1,554	68.08%	1,398	1,641	85.19%
Pittsford	12	19	63.16%	485	773	62.74%	490	820	59.76%	821	973	84.38%
Riga	0	1	0.00%	30	50	60.00%	81	128	63.28%	92	115	80.00%
Rush	7	9	77.78%	42	63	66.67%	76	114	66.67%	57	77	74.03%
Sweden	3	7	42.86%	172	284	60.56%	189	294	64.29%	183	248	73.79%
Webster	25	49	51.02%	400	648	61.73%	729	1,122	64.97%	1,035	1,291	80.17%
Wheatland	1	3	33.33%	67	100	67.00%	120	183	65.57%	99	129	76.74%
TOWNS TOTAL:	334	564	59.22%	6,452	10,316	62.54%	12,063	18,425	65.47%	13,512	17,022	79.38%
GRAND TOTAL:	459	757	60.63%	9,847	16,792	58.64%	21,181	32,962	64.26%	20,740	27,654	75.00%

2016 GENERAL ELECTION
DEMOCRATIC TURNOUT BY AGE

LT/LD SUMMARY
Part 2 of 2

LEGISLATIVE DISTRICT OR TOWN	45-54			55-64			65+		
	VOTED	REGISTERED	TURNOUT	VOTED	REGISTERED	TURNOUT	VOTED	REGISTERED	TURNOUT
CITY									
Leg. Dist. 07	49	64	76.56%	116	137	84.67%	122	155	78.71%
Leg. Dist. 16	0	0	0.00%	0	0	0.00%	3	3	100.00%
Leg. Dist. 21	1,130	1,484	76.15%	1,104	1,371	80.53%	1,077	1,330	80.98%
Leg. Dist. 22	1,017	1,576	64.53%	1,085	1,475	73.56%	1,047	1,458	71.81%
Leg. Dist. 23	766	909	84.27%	978	1,100	88.91%	1,224	1,365	89.67%
Leg. Dist. 24	555	661	83.96%	678	793	85.50%	667	781	85.40%
Leg. Dist. 25	1,019	1,522	66.95%	1,083	1,446	74.90%	1,184	1,594	74.28%
Leg. Dist. 26	575	773	74.39%	609	757	80.45%	549	670	81.94%
Leg. Dist. 27	1,546	2,063	74.94%	1,536	1,888	81.36%	1,532	1,931	79.34%
Leg. Dist. 28	857	1,305	65.67%	872	1,194	73.03%	595	824	72.21%
Leg. Dist. 29	1,029	1,458	70.58%	1,189	1,552	76.61%	1,154	1,579	73.08%
CITY TOTAL:	8,543	11,815	72.31%	9,250	11,713	78.97%	9,154	11,690	78.31%
TOWNS									
Brighton	1,602	1,764	90.82%	1,712	1,851	92.49%	2,698	3,006	89.75%
Chili	842	1,029	81.83%	985	1,145	86.03%	1,286	1,522	84.49%
Clarkson	146	191	76.44%	156	192	81.25%	228	267	85.39%
East Rochester	159	206	77.18%	209	243	86.01%	226	263	85.93%
Gates	885	1,162	76.16%	951	1,127	84.38%	1,613	2,021	79.81%
Greece	2,450	3,183	76.97%	3,302	3,820	86.44%	4,306	5,194	82.90%
Hamlin	179	224	79.91%	200	229	87.34%	225	264	85.23%
Henrietta	1,134	1,407	80.60%	1,335	1,551	86.07%	1,735	2,044	84.88%
Irondequoit	1,947	2,335	83.38%	2,262	2,591	87.30%	2,938	3,465	84.79%
Mendon	403	438	92.01%	358	392	91.33%	330	356	92.70%
Ogden	485	595	81.51%	570	666	85.59%	705	823	85.66%
Parma	324	431	75.17%	475	548	86.68%	488	596	81.88%
Penfield	1,204	1,400	86.00%	1,382	1,565	88.31%	1,938	2,261	85.71%
Perinton	1,564	1,775	88.11%	1,738	1,911	90.95%	2,467	2,708	91.10%
Pittsford	1,101	1,235	89.15%	1,177	1,267	92.90%	1,663	1,837	90.53%
Riga	120	155	77.42%	189	208	90.87%	175	206	84.95%
Rush	97	112	86.61%	159	170	93.53%	149	176	84.66%
Sweden	252	304	82.89%	302	334	90.42%	425	486	87.45%
Webster	1,308	1,567	83.47%	1,592	1,787	89.09%	2,174	2,533	85.83%
Wheatland	108	137	78.83%	157	177	88.70%	215	251	85.66%
TOWNS TOTAL:	16,310	19,650	83.00%	19,211	21,774	88.23%	25,984	30,279	85.82%
GRAND TOTAL:	24,853	31,465	78.99%	28,461	33,487	84.99%	35,138	41,969	83.72%

DEMOCRATIC TURNOUT - TOTAL AND GENDER 2016 GENERAL ELECTION

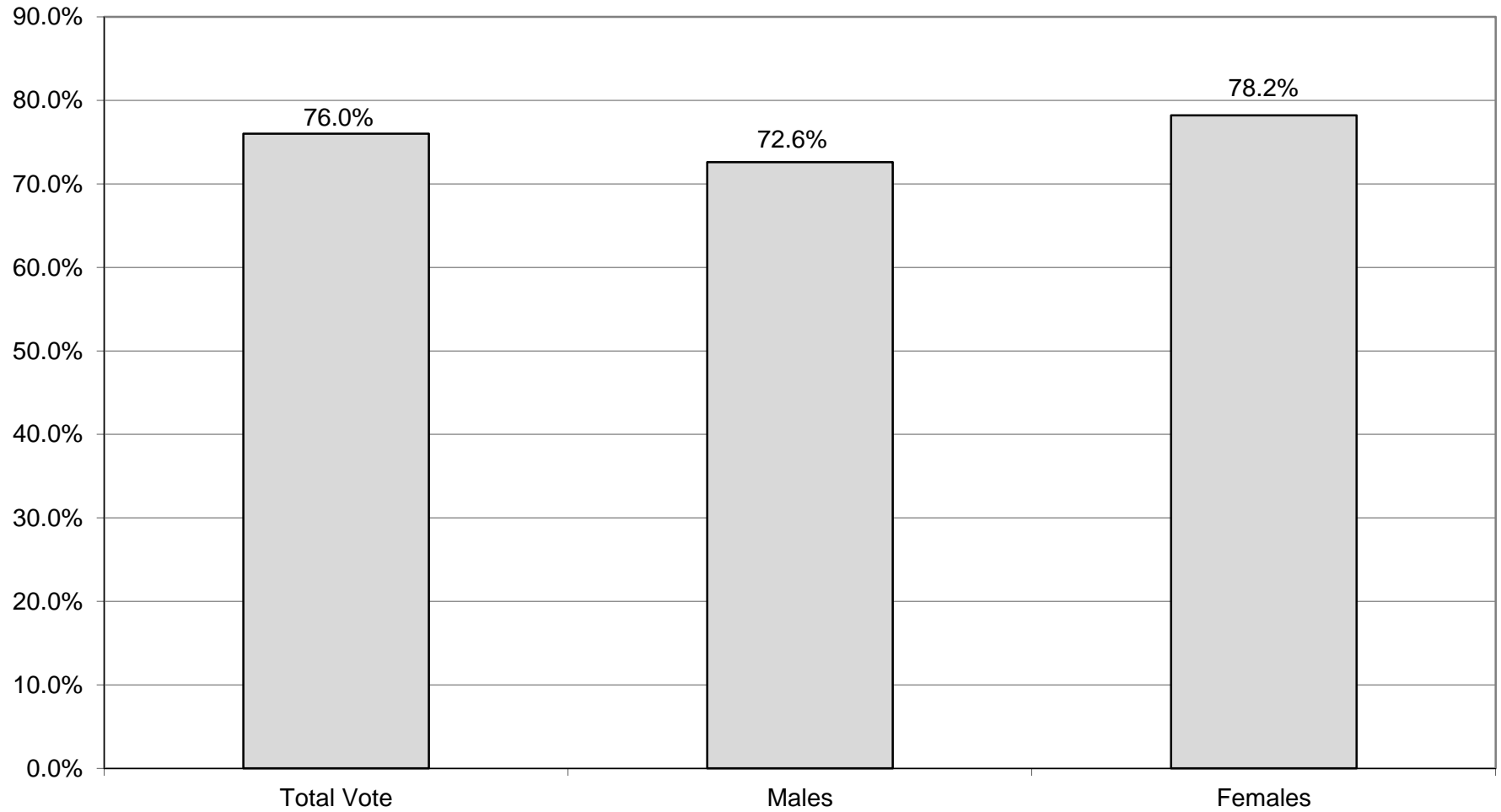

DEMOCRATIC TURNOUT BY AGE GROUP 2016 GENERAL ELECTION

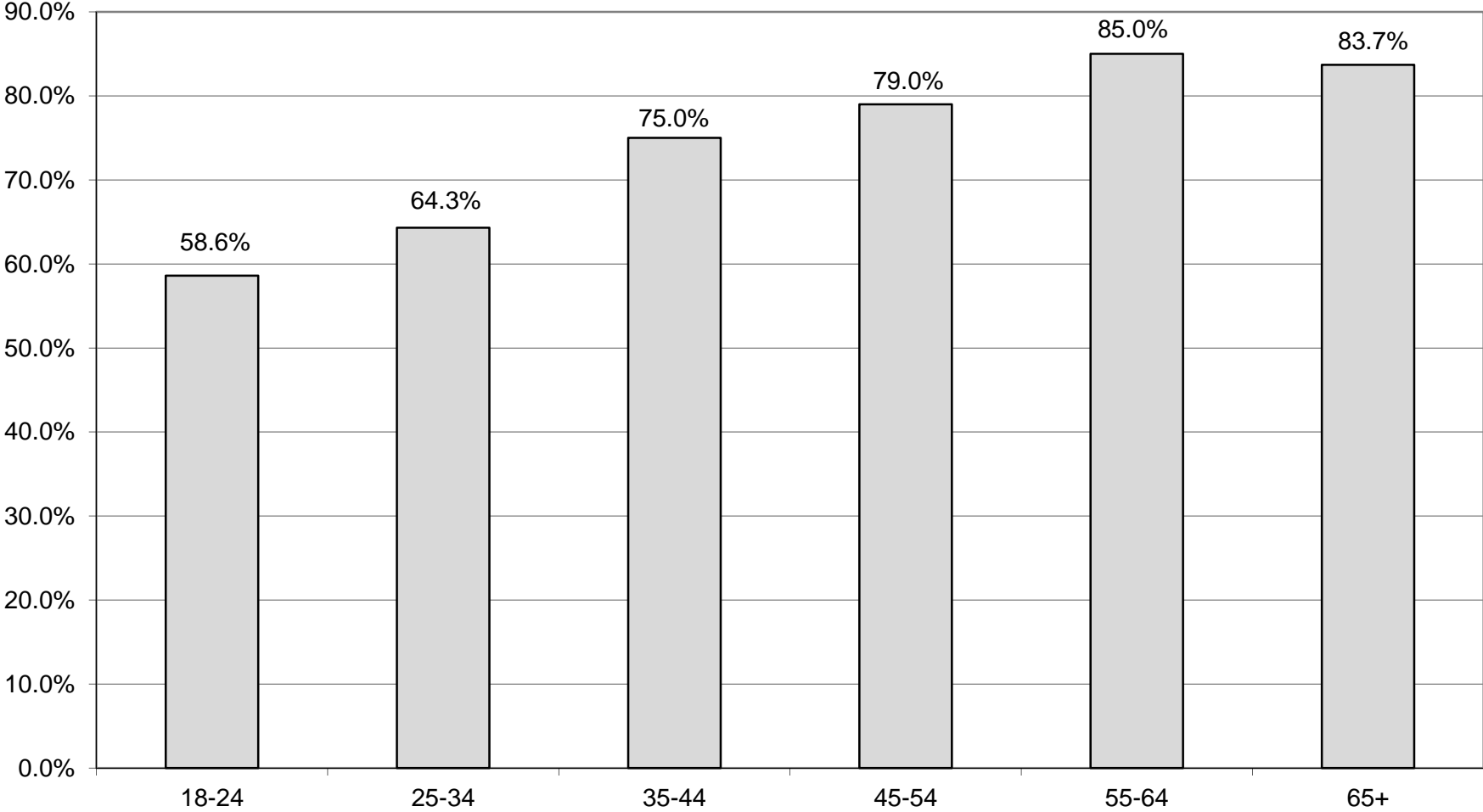

REPUBLICAN SUMMARY

2016 GENERAL ELECTION
REPUBLICAN TURNOUT BY GENDER

LT/LD SUMMARY

LEGISLATIVE DISTRICT OR TOWN	TOTAL VOTERS			MALES			FEMALES		
	VOTED	REGISTERED	TURNOUT	VOTED	REGISTERED	TURNOUT	VOTED	REGISTERED	TURNOUT
CITY									
Leg. Dist. 07	224	287	78.05%	113	146	77.40%	111	141	78.72%
Leg. Dist. 16	1	3	33.33%	0	1	0.00%	1	2	50.00%
Leg. Dist. 21	1,038	1,410	73.62%	528	711	74.26%	510	699	72.96%
Leg. Dist. 22	331	610	54.26%	178	324	54.94%	153	286	53.50%
Leg. Dist. 23	1,644	2,123	77.44%	906	1,182	76.65%	738	941	78.43%
Leg. Dist. 24	850	1,107	76.78%	456	594	76.77%	394	513	76.80%
Leg. Dist. 25	499	828	60.27%	265	439	60.36%	234	389	60.15%
Leg. Dist. 26	1,223	1,578	77.50%	611	787	77.64%	612	791	77.37%
Leg. Dist. 27	709	1,013	69.99%	369	522	70.69%	340	491	69.25%
Leg. Dist. 28	640	1,035	61.84%	346	545	63.49%	294	490	60.00%
Leg. Dist. 29	766	1,174	65.25%	396	615	64.39%	370	559	66.19%
CITY TOTAL:	7,925	11,168	70.96%	4,168	5,866	71.05%	3,757	5,302	70.86%
TOWNS									
Brighton	4,367	5,356	81.53%	2,196	2,692	81.58%	2,171	2,664	81.49%
Chili	5,621	6,794	82.73%	2,823	3,405	82.91%	2,798	3,389	82.56%
Clarkson	1,442	1,756	82.12%	740	899	82.31%	702	857	81.91%
East Rochester	815	1,066	76.45%	414	546	75.82%	401	520	77.12%
Gates	4,419	5,570	79.34%	2,167	2,731	79.35%	2,252	2,839	79.32%
Greece	17,396	21,501	80.91%	8,812	10,847	81.24%	8,584	10,654	80.57%
Hamlin	1,959	2,379	82.35%	1,019	1,255	81.20%	940	1,124	83.63%
Henrietta	5,883	7,220	81.48%	3,027	3,732	81.11%	2,856	3,488	81.88%
Irondequoit	7,578	9,309	81.41%	3,827	4,691	81.58%	3,751	4,618	81.23%
Mendon	2,226	2,717	81.93%	1,184	1,440	82.22%	1,042	1,277	81.60%
Ogden	4,389	5,213	84.19%	2,245	2,651	84.69%	2,144	2,562	83.68%
Parma	3,614	4,317	83.72%	1,876	2,262	82.94%	1,738	2,055	84.57%
Penfield	7,848	9,407	83.43%	4,000	4,782	83.65%	3,848	4,625	83.20%
Perinton	10,414	12,422	83.84%	5,312	6,380	83.26%	5,102	6,042	84.44%
Pittsford	5,938	7,186	82.63%	3,089	3,722	82.99%	2,849	3,464	82.25%
Riga	1,531	1,814	84.40%	778	913	85.21%	753	901	83.57%
Rush	902	1,074	83.99%	471	558	84.41%	431	516	83.53%
Sweden	1,965	2,391	82.18%	1,032	1,243	83.02%	933	1,148	81.27%
Webster	8,842	10,592	83.48%	4,529	5,384	84.12%	4,313	5,208	82.81%
Wheatland	982	1,178	83.36%	522	600	87.00%	460	578	79.58%
TOWNS TOTAL:	98,131	119,262	82.28%	50,063	60,733	82.43%	48,068	58,529	82.13%
GRAND TOTAL:	106,056	130,430	81.31%	54,231	66,599	81.43%	51,825	63,831	81.19%

2016 GENERAL ELECTION
REPUBLICAN TURNOUT BY AGE

LT/LD SUMMARY
Part 1 of 2

LEGISLATIVE DISTRICT OR TOWN CITY	NDOB			18-24			25-34			35-44		
	VOTED	REGISTERED	TURNOUT	VOTED	REGISTERED	TURNOUT	VOTED	REGISTERED	TURNOUT	VOTED	REGISTERED	TURNOUT
Leg. Dist. 07	3	7	42.86%	4	8	50.00%	22	35	62.86%	13	15	86.67%
Leg. Dist. 16	0	0	0.00%	0	0	0.00%	0	0	0.00%	0	0	0.00%
Leg. Dist. 21	26	45	57.78%	46	71	64.79%	190	247	76.92%	118	172	68.60%
Leg. Dist. 22	3	6	50.00%	22	47	46.81%	50	100	50.00%	28	64	43.75%
Leg. Dist. 23	20	28	71.43%	91	140	65.00%	388	541	71.72%	201	262	76.72%
Leg. Dist. 24	9	19	47.37%	39	56	69.64%	194	260	74.62%	91	127	71.65%
Leg. Dist. 25	5	20	25.00%	42	76	55.26%	108	172	62.79%	60	99	60.61%
Leg. Dist. 26	17	35	48.57%	38	58	65.52%	132	189	69.84%	136	187	72.73%
Leg. Dist. 27	8	14	57.14%	32	49	65.31%	94	156	60.26%	92	140	65.71%
Leg. Dist. 28	10	20	50.00%	22	55	40.00%	58	113	51.33%	70	130	53.85%
Leg. Dist. 29	13	27	48.15%	22	49	44.90%	60	122	49.18%	88	164	53.66%
CITY TOTAL:	114	221	51.58%	358	609	58.78%	1,296	1,935	66.98%	897	1,360	65.96%
TOWNS												
Brighton	64	103	62.14%	161	287	56.10%	476	644	73.91%	449	565	79.47%
Chili	60	96	62.50%	304	429	70.86%	561	781	71.83%	621	775	80.13%
Clarkson	3	4	75.00%	103	143	72.03%	136	197	69.04%	150	182	82.42%
East Rochester	15	26	57.69%	32	52	61.54%	69	115	60.00%	84	111	75.68%
Gates	21	45	46.67%	200	290	68.97%	428	621	68.92%	422	557	75.76%
Greece	190	349	54.44%	800	1,186	67.45%	1,589	2,304	68.97%	1,709	2,230	76.64%
Hamlin	9	12	75.00%	83	127	65.35%	176	253	69.57%	208	270	77.04%
Henrietta	17	26	65.38%	263	397	66.25%	595	863	68.95%	630	815	77.30%
Irondequoit	94	180	52.22%	275	417	65.95%	738	1,059	69.69%	779	981	79.41%
Mendon	1	8	12.50%	115	216	53.24%	146	236	61.86%	208	260	80.00%
Ogden	24	40	60.00%	247	337	73.29%	427	609	70.11%	542	658	82.37%
Parma	10	23	43.48%	187	280	66.79%	318	440	72.27%	407	484	84.09%
Penfield	66	110	60.00%	374	575	65.04%	671	962	69.75%	891	1,078	82.65%
Perinton	17	34	50.00%	447	813	54.98%	741	1,118	66.28%	1,032	1,247	82.76%
Pittsford	29	42	69.05%	288	500	57.60%	317	551	57.53%	590	715	82.52%
Riga	2	9	22.22%	85	113	75.22%	162	216	75.00%	155	200	77.50%
Rush	18	26	69.23%	44	74	59.46%	63	98	64.29%	81	102	79.41%
Sweden	6	11	54.55%	115	171	67.25%	184	274	67.15%	220	281	78.29%
Webster	64	103	62.14%	410	641	63.96%	679	1,017	66.76%	967	1,175	82.30%
Wheatland	6	6	100.00%	53	80	66.25%	108	154	70.13%	119	142	83.80%
TOWNS TOTAL:	716	1,253	57.14%	4,586	7,128	64.34%	8,584	12,512	68.61%	10,264	12,828	80.01%
GRAND TOTAL:	830	1,474	56.31%	4,944	7,737	63.90%	9,880	14,447	68.39%	11,161	14,188	78.67%

2016 GENERAL ELECTION
REPUBLICAN TURNOUT BY AGE

LT/LD SUMMARY
Part 2 of 2

LEGISLATIVE DISTRICT OR TOWN	45-54			55-64			65+		
	VOTED	REGISTERED	TURNOUT	VOTED	REGISTERED	TURNOUT	VOTED	REGISTERED	TURNOUT
CITY									
Leg. Dist. 07	34	42	80.95%	63	75	84.00%	85	105	80.95%
Leg. Dist. 16	0	0	0.00%	0	2	0.00%	1	1	100.00%
Leg. Dist. 21	193	263	73.38%	204	261	78.16%	261	351	74.36%
Leg. Dist. 22	67	129	51.94%	73	126	57.94%	88	138	63.77%
Leg. Dist. 23	272	334	81.44%	330	379	87.07%	342	439	77.90%
Leg. Dist. 24	110	154	71.43%	167	201	83.08%	240	290	82.76%
Leg. Dist. 25	78	132	59.09%	102	141	72.34%	104	188	55.32%
Leg. Dist. 26	245	318	77.04%	294	350	84.00%	361	441	81.86%
Leg. Dist. 27	113	160	70.63%	194	253	76.68%	176	241	73.03%
Leg. Dist. 28	104	184	56.52%	193	266	72.56%	183	267	68.54%
Leg. Dist. 29	145	217	66.82%	191	252	75.79%	247	343	72.01%
CITY TOTAL:	1,361	1,933	70.41%	1,811	2,306	78.53%	2,088	2,804	74.47%
TOWNS									
Brighton	762	878	86.79%	828	917	90.29%	1,627	1,962	82.93%
Chili	1,159	1,353	85.66%	1,300	1,453	89.47%	1,616	1,907	84.74%
Clarkson	367	423	86.76%	314	351	89.46%	369	456	80.92%
East Rochester	159	207	76.81%	211	250	84.40%	245	305	80.33%
Gates	792	1,000	79.20%	979	1,145	85.50%	1,577	1,912	82.48%
Greece	3,262	3,895	83.75%	4,053	4,548	89.12%	5,793	6,989	82.89%
Hamlin	402	488	82.38%	530	582	91.07%	551	647	85.16%
Henrietta	1,129	1,350	83.63%	1,409	1,583	89.01%	1,840	2,186	84.17%
Irondequoit	1,421	1,681	84.53%	1,729	1,936	89.31%	2,542	3,055	83.21%
Mendon	561	649	86.44%	587	654	89.76%	608	694	87.61%
Ogden	926	1,084	85.42%	1,040	1,135	91.63%	1,183	1,350	87.63%
Parma	725	837	86.62%	869	965	90.05%	1,098	1,288	85.25%
Penfield	1,708	1,972	86.61%	1,771	1,951	90.77%	2,367	2,759	85.79%
Perinton	2,234	2,586	86.39%	2,382	2,606	91.40%	3,561	4,018	88.63%
Pittsford	1,298	1,473	88.12%	1,343	1,515	88.65%	2,073	2,390	86.74%
Riga	317	368	86.14%	366	406	90.15%	444	502	88.45%
Rush	180	196	91.84%	257	276	93.12%	259	302	85.76%
Sweden	366	417	87.77%	485	545	88.99%	589	692	85.12%
Webster	1,950	2,281	85.49%	1,994	2,176	91.64%	2,778	3,199	86.84%
Wheatland	173	198	87.37%	229	256	89.45%	294	342	85.96%
TOWNS TOTAL:	19,891	23,336	85.24%	22,676	25,250	89.81%	31,414	36,955	85.01%
GRAND TOTAL:	21,252	25,269	84.10%	24,487	27,556	88.86%	33,502	39,759	84.26%

REPUBLICAN TURNOUT - TOTAL AND GENDER 2016 GENERAL ELECTION

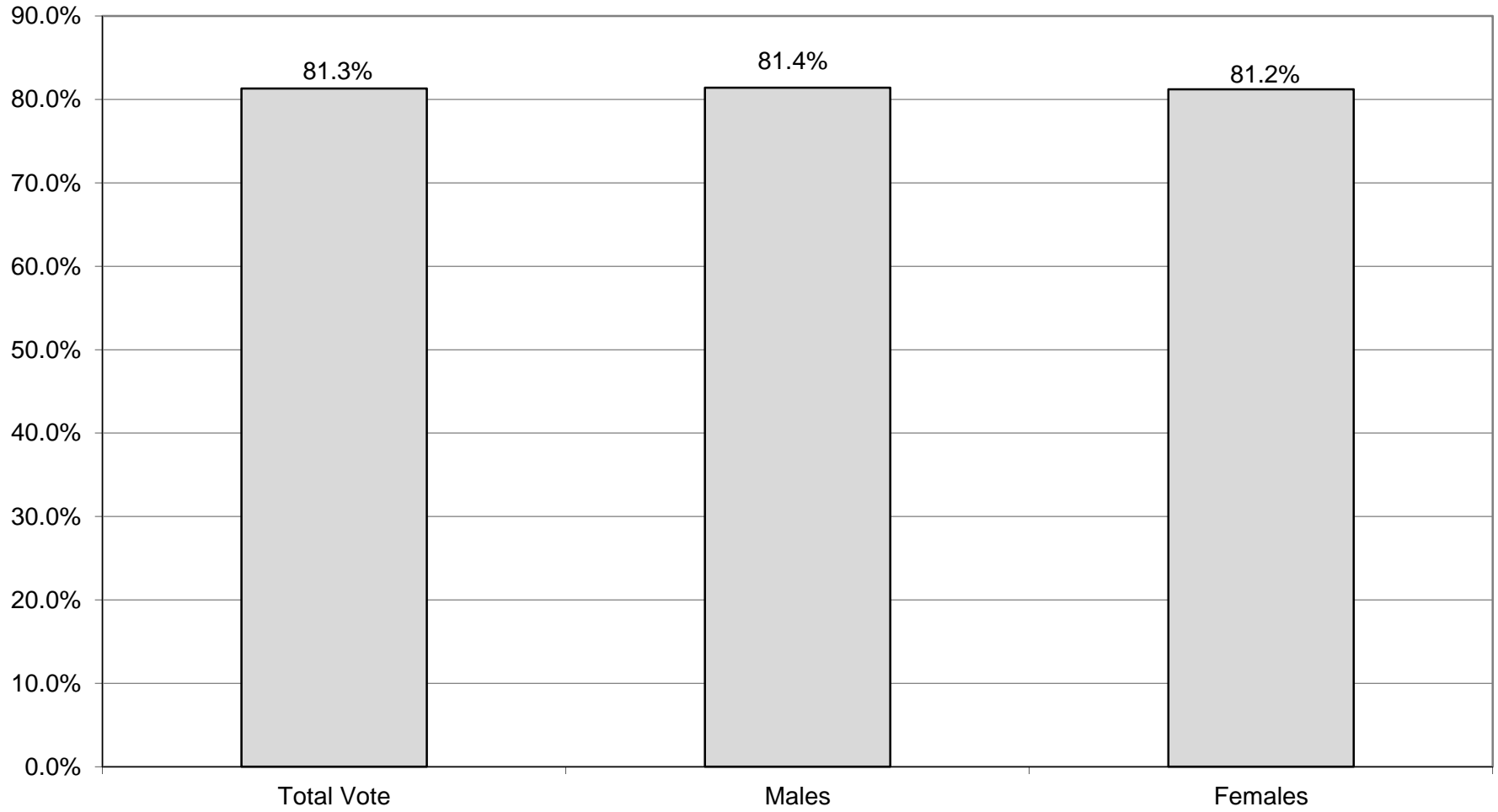

REPUBLICAN TURNOUT BY AGE GROUP 2016 GENERAL ELECTION

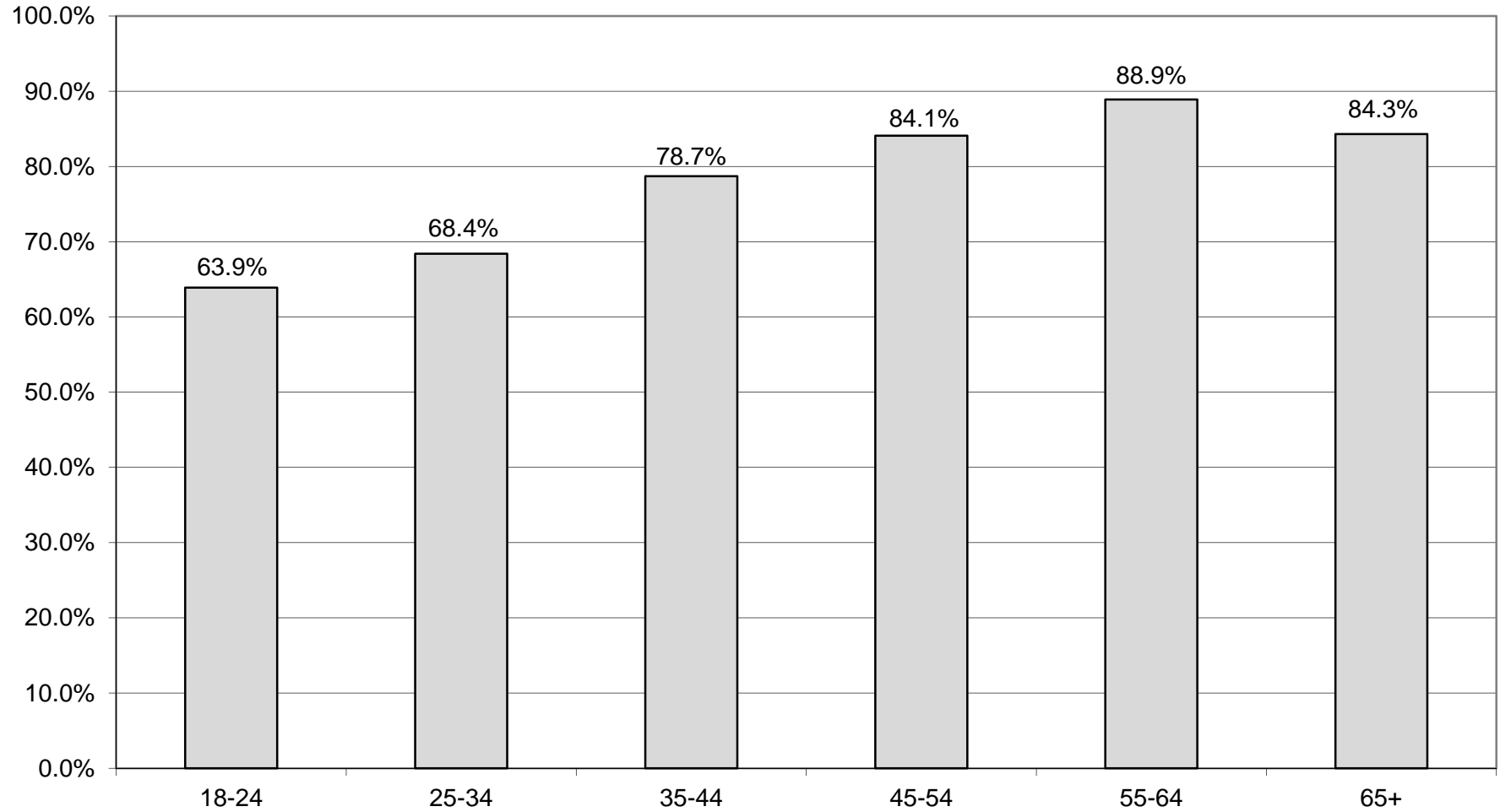

CONSERVATIVE SUMMARY

2016 GENERAL ELECTION
CONSERVATIVE TURNOUT BY GENDER

LT/LD SUMMARY

LEGISLATIVE DISTRICT OR TOWN	TOTAL VOTERS			MALES			FEMALES		
	VOTED	REGISTERED	TURNOUT	VOTED	REGISTERED	TURNOUT	VOTED	REGISTERED	TURNOUT
CITY									
Leg. Dist. 07	22	25	88.00%	16	17	94.12%	6	8	75.00%
Leg. Dist. 16	0	0	0.00%	0	0	0.00%	0	0	0.00%
Leg. Dist. 21	66	90	73.33%	38	56	67.86%	28	34	82.35%
Leg. Dist. 22	22	51	43.14%	13	28	46.43%	9	23	39.13%
Leg. Dist. 23	96	124	77.42%	56	72	77.78%	40	52	76.92%
Leg. Dist. 24	50	61	81.97%	28	31	90.32%	22	30	73.33%
Leg. Dist. 25	30	51	58.82%	16	30	53.33%	14	21	66.67%
Leg. Dist. 26	131	161	81.37%	72	88	81.82%	59	73	80.82%
Leg. Dist. 27	62	94	65.96%	38	58	65.52%	24	36	66.67%
Leg. Dist. 28	61	90	67.78%	30	49	61.22%	31	41	75.61%
Leg. Dist. 29	66	115	57.39%	39	68	57.35%	27	47	57.45%
CITY TOTAL:	606	862	70.30%	346	497	69.62%	260	365	71.23%
TOWNS									
Brighton	184	231	79.65%	104	133	78.20%	80	98	81.63%
Chili	412	499	82.57%	235	288	81.60%	177	211	83.89%
Clarkson	110	128	85.94%	67	77	87.01%	43	51	84.31%
East Rochester	53	77	68.83%	32	44	72.73%	21	33	63.64%
Gates	330	406	81.28%	189	224	84.38%	141	182	77.47%
Greece	1,352	1,666	81.15%	715	876	81.62%	637	790	80.63%
Hamlin	121	149	81.21%	83	102	81.37%	38	47	80.85%
Henrietta	387	490	78.98%	221	273	80.95%	166	217	76.50%
Irondequoit	550	683	80.53%	325	400	81.25%	225	283	79.51%
Mendon	89	120	74.17%	54	75	72.00%	35	45	77.78%
Ogden	340	412	82.52%	182	214	85.05%	158	198	79.80%
Parma	231	278	83.09%	134	159	84.28%	97	119	81.51%
Penfield	382	457	83.59%	214	260	82.31%	168	197	85.28%
Perinton	437	526	83.08%	270	327	82.57%	167	199	83.92%
Pittsford	187	222	84.23%	111	135	82.22%	76	87	87.36%
Riga	102	110	92.73%	56	60	93.33%	46	50	92.00%
Rush	46	57	80.70%	24	29	82.76%	22	28	78.57%
Sweden	139	170	81.76%	83	97	85.57%	56	73	76.71%
Webster	565	663	85.22%	339	398	85.18%	226	265	85.28%
Wheatland	82	98	83.67%	48	57	84.21%	34	41	82.93%
TOWNS TOTAL:	6,099	7,442	81.95%	3,486	4,228	82.45%	2,613	3,214	81.30%
GRAND TOTAL:	6,705	8,304	80.74%	3,832	4,725	81.10%	2,873	3,579	80.27%

2016 GENERAL ELECTION
CONSERVATIVE TURNOUT BY AGE

LT/LD SUMMARY

Part 1 of 2

LEGISLATIVE DISTRICT OR TOWN CITY	NDOB			18-24			25-34			35-44		
	VOTED	REGISTERED	TURNOUT	VOTED	REGISTERED	TURNOUT	VOTED	REGISTERED	TURNOUT	VOTED	REGISTERED	TURNOUT
Leg. Dist. 07	0	0	0.00%	1	1	100.00%	3	3	100.00%	1	1	100.00%
Leg. Dist. 16	0	0	0.00%	0	0	0.00%	0	0	0.00%	0	0	0.00%
Leg. Dist. 21	1	1	100.00%	2	4	50.00%	10	12	83.33%	9	13	69.23%
Leg. Dist. 22	0	0	0.00%	1	4	25.00%	1	6	16.67%	1	6	16.67%
Leg. Dist. 23	0	0	0.00%	5	7	71.43%	23	28	82.14%	9	12	75.00%
Leg. Dist. 24	1	1	100.00%	1	2	50.00%	9	9	100.00%	4	5	80.00%
Leg. Dist. 25	0	0	0.00%	0	1	0.00%	9	11	81.82%	3	7	42.86%
Leg. Dist. 26	0	0	0.00%	8	10	80.00%	10	15	66.67%	11	14	78.57%
Leg. Dist. 27	0	0	0.00%	4	8	50.00%	2	11	18.18%	7	7	100.00%
Leg. Dist. 28	0	0	0.00%	1	5	20.00%	6	10	60.00%	0	4	0.00%
Leg. Dist. 29	0	0	0.00%	2	7	28.57%	4	10	40.00%	11	21	52.38%
CITY TOTAL:	2	2	100.00%	25	49	51.02%	77	115	66.96%	56	90	62.22%
TOWNS												
Brighton	0	0	0.00%	7	18	38.89%	21	27	77.78%	23	30	76.67%
Chili	1	2	50.00%	18	26	69.23%	47	61	77.05%	50	66	75.76%
Clarkson	0	0	0.00%	4	4	100.00%	11	16	68.75%	13	15	86.67%
East Rochester	0	0	0.00%	2	2	100.00%	3	9	33.33%	5	9	55.56%
Gates	0	0	0.00%	10	15	66.67%	25	36	69.44%	23	34	67.65%
Greece	7	7	100.00%	63	86	73.26%	105	156	67.31%	127	180	70.56%
Hamlin	0	0	0.00%	9	11	81.82%	14	16	87.50%	10	16	62.50%
Henrietta	0	0	0.00%	22	28	78.57%	38	53	71.70%	36	55	65.45%
Irondequoit	5	5	100.00%	17	24	70.83%	41	69	59.42%	66	81	81.48%
Mendon	0	0	0.00%	5	14	35.71%	6	12	50.00%	9	10	90.00%
Ogden	0	0	0.00%	24	36	66.67%	36	47	76.60%	42	50	84.00%
Parma	0	0	0.00%	17	22	77.27%	23	29	79.31%	29	37	78.38%
Penfield	0	1	0.00%	20	31	64.52%	25	34	73.53%	37	45	82.22%
Perinton	0	1	0.00%	18	28	64.29%	22	33	66.67%	42	58	72.41%
Pittsford	0	1	0.00%	11	14	78.57%	10	14	71.43%	14	22	63.64%
Riga	0	0	0.00%	6	7	85.71%	17	19	89.47%	7	10	70.00%
Rush	0	0	0.00%	2	3	66.67%	5	5	100.00%	3	5	60.00%
Sweden	0	0	0.00%	16	19	84.21%	11	19	57.89%	14	17	82.35%
Webster	2	2	100.00%	32	47	68.09%	47	59	79.66%	54	68	79.41%
Wheatland	0	0	0.00%	5	8	62.50%	4	5	80.00%	7	10	70.00%
TOWNS TOTAL:	15	19	78.95%	308	443	69.53%	511	719	71.07%	611	818	74.69%
GRAND TOTAL:	17	21	80.95%	333	492	67.68%	588	834	70.50%	667	908	73.46%

2016 GENERAL ELECTION
CONSERVATIVE TURNOUT BY AGE

LT/LD SUMMARY
Part 2 of 2

LEGISLATIVE DISTRICT OR TOWN	45-54			55-64			65+		
	VOTED	REGISTERED	TURNOUT	VOTED	REGISTERED	TURNOUT	VOTED	REGISTERED	TURNOUT
CITY									
Leg. Dist. 07	2	2	100.00%	7	10	70.00%	8	8	100.00%
Leg. Dist. 16	0	0	0.00%	0	0	0.00%	0	0	0.00%
Leg. Dist. 21	14	18	77.78%	15	21	71.43%	15	21	71.43%
Leg. Dist. 22	4	10	40.00%	6	12	50.00%	9	13	69.23%
Leg. Dist. 23	10	17	58.82%	29	35	82.86%	20	25	80.00%
Leg. Dist. 24	6	12	50.00%	17	17	100.00%	12	15	80.00%
Leg. Dist. 25	2	8	25.00%	8	13	61.54%	8	11	72.73%
Leg. Dist. 26	24	32	75.00%	39	44	88.64%	39	46	84.78%
Leg. Dist. 27	9	16	56.25%	20	25	80.00%	20	27	74.07%
Leg. Dist. 28	14	18	77.78%	23	32	71.88%	17	21	80.95%
Leg. Dist. 29	13	20	65.00%	16	24	66.67%	20	33	60.61%
CITY TOTAL:	98	153	64.05%	180	233	77.25%	168	220	76.36%
TOWNS									
Brighton	36	39	92.31%	39	45	86.67%	58	72	80.56%
Chili	80	100	80.00%	103	113	91.15%	113	131	86.26%
Clarkson	28	37	75.68%	32	33	96.97%	22	23	95.65%
East Rochester	13	19	68.42%	18	22	81.82%	12	16	75.00%
Gates	81	93	87.10%	86	103	83.50%	105	125	84.00%
Greece	249	322	77.33%	392	453	86.53%	409	462	88.53%
Hamlin	21	27	77.78%	46	55	83.64%	21	24	87.50%
Henrietta	71	88	80.68%	111	132	84.09%	109	134	81.34%
Irondequoit	84	116	72.41%	152	174	87.36%	185	214	86.45%
Mendon	20	24	83.33%	24	31	77.42%	25	29	86.21%
Ogden	72	89	80.90%	88	102	86.27%	78	88	88.64%
Parma	45	54	83.33%	66	74	89.19%	51	62	82.26%
Penfield	86	97	88.66%	88	100	88.00%	126	149	84.56%
Perinton	77	85	90.59%	114	132	86.36%	164	189	86.77%
Pittsford	46	53	86.79%	38	41	92.68%	68	77	88.31%
Riga	30	30	100.00%	24	24	100.00%	18	20	90.00%
Rush	11	15	73.33%	11	13	84.62%	14	16	87.50%
Sweden	31	36	86.11%	46	51	90.20%	21	28	75.00%
Webster	110	130	84.62%	153	167	91.62%	167	190	87.89%
Wheatland	16	20	80.00%	27	29	93.10%	23	26	88.46%
TOWNS TOTAL:	1,207	1,474	81.89%	1,658	1,894	87.54%	1,789	2,075	86.22%
GRAND TOTAL:	1,305	1,627	80.21%	1,838	2,127	86.41%	1,957	2,295	85.27%

CONSERVATIVE TURNOUT - TOTAL AND GENDER 2016 GENERAL ELECTION

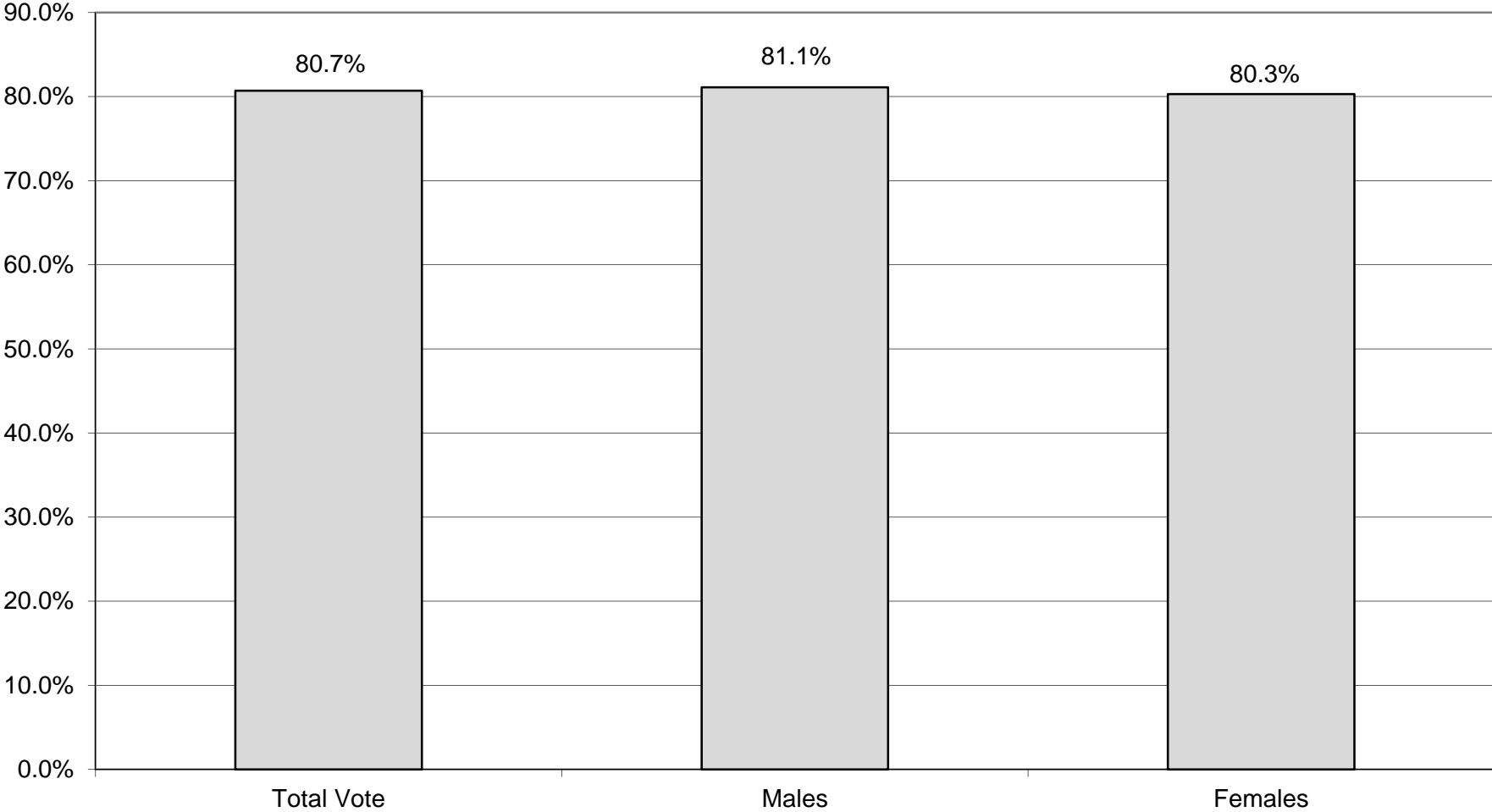

CONSERVATIVE TURNOUT BY AGE GROUP 2016 GENERAL ELECTION

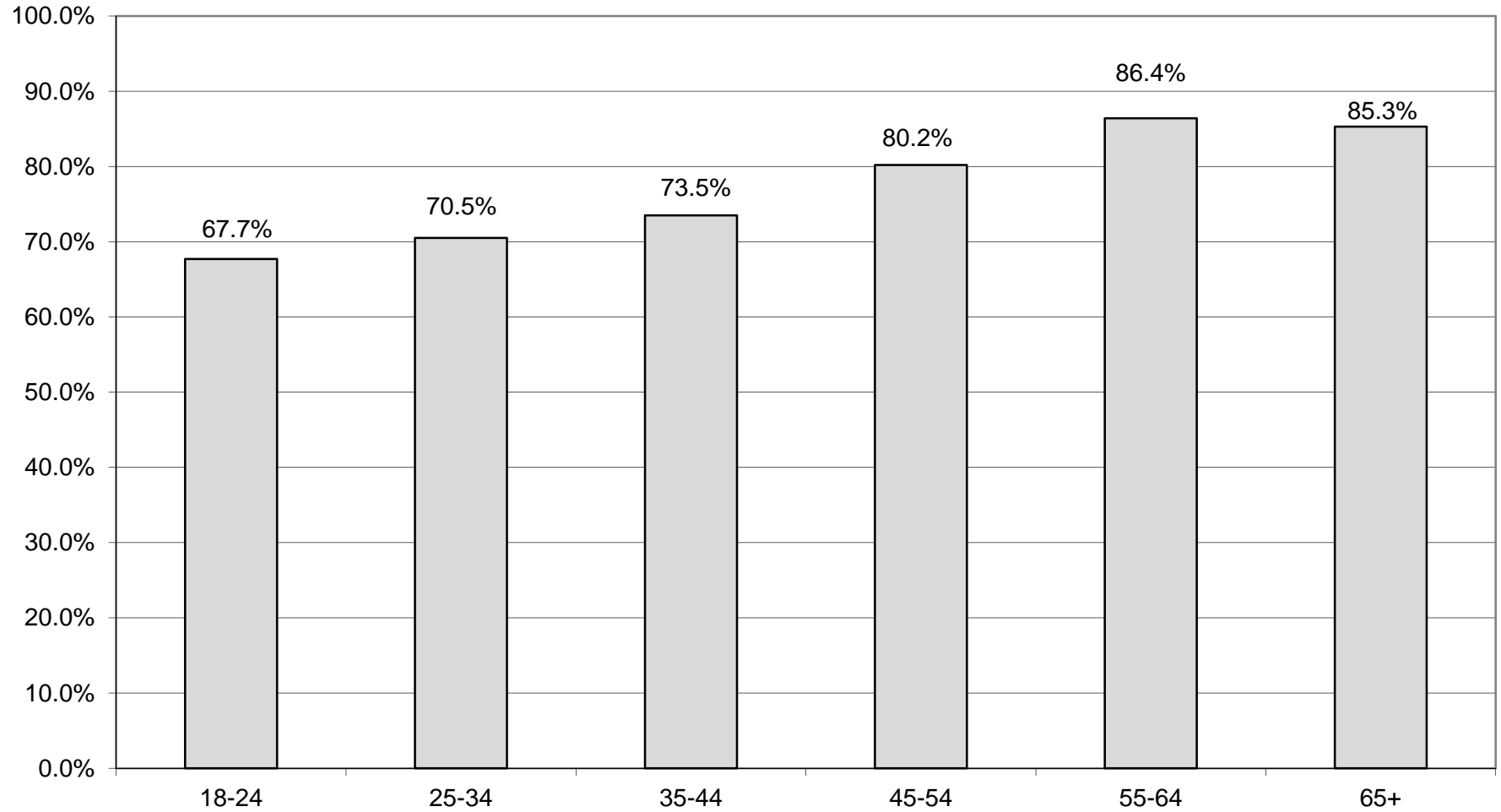

GREEN SUMMARY

2016 GENERAL ELECTION
GREEN TURNOUT BY GENDER

LT/LD SUMMARY

LEGISLATIVE DISTRICT OR TOWN	TOTAL VOTERS			MALES			FEMALES		
	VOTED	REGISTERED	TURNOUT	VOTED	REGISTERED	TURNOUT	VOTED	REGISTERED	TURNOUT
CITY									
Leg. Dist. 07	6	7	85.71%	4	4	100.00%	2	3	66.67%
Leg. Dist. 16	0	0	0.00%	0	0	0.00%	0	0	0.00%
Leg. Dist. 21	50	65	76.92%	25	34	73.53%	25	31	80.65%
Leg. Dist. 22	10	18	55.56%	8	12	66.67%	2	6	33.33%
Leg. Dist. 23	68	101	67.33%	40	56	71.43%	28	45	62.22%
Leg. Dist. 24	74	88	84.09%	50	59	84.75%	24	29	82.76%
Leg. Dist. 25	41	50	82.00%	28	33	84.85%	13	17	76.47%
Leg. Dist. 26	16	23	69.57%	9	15	60.00%	7	8	87.50%
Leg. Dist. 27	23	39	58.97%	15	21	71.43%	8	18	44.44%
Leg. Dist. 28	15	21	71.43%	9	12	75.00%	6	9	66.67%
Leg. Dist. 29	20	26	76.92%	11	15	73.33%	9	11	81.82%
CITY TOTAL:	323	438	73.74%	199	261	76.25%	124	177	70.06%
TOWNS									
Brighton	71	100	71.00%	43	54	79.63%	28	46	60.87%
Chili	22	39	56.41%	10	21	47.62%	12	18	66.67%
Clarkson	3	3	100.00%	2	2	100.00%	1	1	100.00%
East Rochester	11	15	73.33%	7	9	77.78%	4	6	66.67%
Gates	26	37	70.27%	12	18	66.67%	14	19	73.68%
Greece	110	143	76.92%	72	97	74.23%	38	46	82.61%
Hamlin	12	18	66.67%	8	11	72.73%	4	7	57.14%
Henrietta	41	53	77.36%	25	33	75.76%	16	20	80.00%
Irondequoit	93	128	72.66%	53	76	69.74%	40	52	76.92%
Mendon	18	25	72.00%	8	12	66.67%	10	13	76.92%
Ogden	12	25	48.00%	7	14	50.00%	5	11	45.45%
Parma	13	23	56.52%	8	13	61.54%	5	10	50.00%
Penfield	44	59	74.58%	28	36	77.78%	16	23	69.57%
Perinton	62	91	68.13%	28	42	66.67%	34	49	69.39%
Pittsford	28	42	66.67%	17	29	58.62%	11	13	84.62%
Riga	5	8	62.50%	2	3	66.67%	3	5	60.00%
Rush	4	8	50.00%	2	3	66.67%	2	5	40.00%
Sweden	16	22	72.73%	8	12	66.67%	8	10	80.00%
Webster	32	57	56.14%	15	29	51.72%	17	28	60.71%
Wheatland	6	11	54.55%	1	6	16.67%	5	5	100.00%
TOWNS TOTAL:	629	907	69.35%	356	520	68.46%	273	387	70.54%
GRAND TOTAL:	952	1,345	70.78%	555	781	71.06%	397	564	70.39%

2016 GENERAL ELECTION
GREEN TURNOUT BY AGE

LT/LD SUMMARY
Part 1 of 2

LEGISLATIVE DISTRICT OR TOWN CITY	NDOB			18-24			25-34			35-44		
	VOTED	REGISTERED	TURNOUT	VOTED	REGISTERED	TURNOUT	VOTED	REGISTERED	TURNOUT	VOTED	REGISTERED	TURNOUT
Leg. Dist. 07	0	0	0.00%	0	0	0.00%	0	0	0.00%	0	1	0.00%
Leg. Dist. 16	0	0	0.00%	0	0	0.00%	0	0	0.00%	0	0	0.00%
Leg. Dist. 21	0	0	0.00%	2	4	50.00%	26	33	78.79%	7	9	77.78%
Leg. Dist. 22	0	0	0.00%	2	3	66.67%	3	6	50.00%	1	3	33.33%
Leg. Dist. 23	0	0	0.00%	2	7	28.57%	22	40	55.00%	15	21	71.43%
Leg. Dist. 24	0	0	0.00%	3	7	42.86%	21	25	84.00%	24	26	92.31%
Leg. Dist. 25	0	0	0.00%	6	9	66.67%	15	16	93.75%	9	11	81.82%
Leg. Dist. 26	0	0	0.00%	2	2	100.00%	6	7	85.71%	3	6	50.00%
Leg. Dist. 27	0	0	0.00%	4	9	44.44%	10	16	62.50%	6	9	66.67%
Leg. Dist. 28	0	0	0.00%	3	5	60.00%	4	7	57.14%	3	4	75.00%
Leg. Dist. 29	0	0	0.00%	2	3	66.67%	6	8	75.00%	7	8	87.50%
CITY TOTAL:	0	0	0.00%	26	49	53.06%	113	158	71.52%	75	98	76.53%
TOWNS												
Brighton	0	0	0.00%	4	9	44.44%	8	15	53.33%	20	27	74.07%
Chili	0	0	0.00%	3	9	33.33%	4	10	40.00%	7	9	77.78%
Clarkson	0	0	0.00%	0	1	0.00%	3	2	150.00%	0	0	0.00%
East Rochester	0	0	0.00%	1	2	50.00%	3	6	50.00%	3	3	100.00%
Gates	0	0	0.00%	5	7	71.43%	5	10	50.00%	5	6	83.33%
Greece	0	0	0.00%	13	20	65.00%	34	52	65.38%	29	34	85.29%
Hamlin	0	0	0.00%	3	3	100.00%	4	10	40.00%	3	3	100.00%
Henrietta	0	0	0.00%	9	13	69.23%	10	14	71.43%	13	14	92.86%
Irondequoit	0	0	0.00%	18	26	69.23%	18	30	60.00%	24	37	64.86%
Mendon	0	0	0.00%	9	12	75.00%	2	6	33.33%	3	3	100.00%
Ogden	0	0	0.00%	1	2	50.00%	4	11	36.36%	6	7	85.71%
Parma	0	0	0.00%	4	6	66.67%	3	8	37.50%	5	7	71.43%
Penfield	0	0	0.00%	10	16	62.50%	10	15	66.67%	10	14	71.43%
Perinton	0	0	0.00%	18	33	54.55%	20	28	71.43%	13	17	76.47%
Pittsford	0	0	0.00%	3	6	50.00%	5	11	45.45%	6	10	60.00%
Riga	0	0	0.00%	1	2	50.00%	2	3	66.67%	1	2	50.00%
Rush	0	0	0.00%	0	1	0.00%	1	2	50.00%	0	2	0.00%
Sweden	0	0	0.00%	1	1	100.00%	0	3	0.00%	7	10	70.00%
Webster	0	0	0.00%	3	9	33.33%	14	24	58.33%	7	11	63.64%
Wheatland	0	0	0.00%	1	2	50.00%	1	5	20.00%	3	3	100.00%
TOWNS TOTAL:	0	0	0.00%	107	180	59.44%	151	265	56.98%	165	219	75.34%
GRAND TOTAL:	0	0	0.00%	133	229	58.08%	264	423	62.41%	240	317	75.71%

2016 GENERAL ELECTION
GREEN TURNOUT BY AGE

LT/LD SUMMARY
Part 2 of 2

LEGISLATIVE DISTRICT OR TOWN	45-54			55-64			65+		
	VOTED	REGISTERED	TURNOUT	VOTED	REGISTERED	TURNOUT	VOTED	REGISTERED	TURNOUT
CITY									
Leg. Dist. 07	2	2	100.00%	2	2	100.00%	2	2	100.00%
Leg. Dist. 16	0	0	0.00%	0	0	0.00%	0	0	0.00%
Leg. Dist. 21	7	9	77.78%	6	6	100.00%	2	4	50.00%
Leg. Dist. 22	2	3	66.67%	2	3	66.67%	0	0	0.00%
Leg. Dist. 23	18	20	90.00%	9	11	81.82%	2	2	100.00%
Leg. Dist. 24	15	17	88.24%	6	6	100.00%	5	7	71.43%
Leg. Dist. 25	2	2	100.00%	5	7	71.43%	4	5	80.00%
Leg. Dist. 26	4	6	66.67%	1	1	100.00%	0	1	0.00%
Leg. Dist. 27	1	3	33.33%	1	1	100.00%	1	1	100.00%
Leg. Dist. 28	1	1	100.00%	3	3	100.00%	1	1	100.00%
Leg. Dist. 29	2	2	100.00%	1	1	100.00%	2	4	50.00%
CITY TOTAL:	54	65	83.08%	36	41	87.80%	19	27	70.37%
TOWNS									
Brighton	25	29	86.21%	7	11	63.64%	7	9	77.78%
Chili	3	6	50.00%	4	4	100.00%	1	1	100.00%
Clarkson	0	0	0.00%	0	0	0.00%	0	0	0.00%
East Rochester	3	3	100.00%	1	1	100.00%	0	0	0.00%
Gates	6	8	75.00%	3	4	75.00%	2	2	100.00%
Greece	17	19	89.47%	9	9	100.00%	8	9	88.89%
Hamlin	0	0	0.00%	0	0	0.00%	2	2	100.00%
Henrietta	7	7	100.00%	1	4	25.00%	1	1	100.00%
Irondequoit	19	20	95.00%	10	10	100.00%	4	5	80.00%
Mendon	3	3	100.00%	0	0	0.00%	1	1	100.00%
Ogden	1	4	25.00%	0	1	0.00%	0	0	0.00%
Parma	1	1	100.00%	0	1	0.00%	0	0	0.00%
Penfield	9	9	100.00%	3	3	100.00%	2	2	100.00%
Perinton	5	5	100.00%	3	5	60.00%	3	3	100.00%
Pittsford	8	8	100.00%	3	4	75.00%	3	3	100.00%
Riga	0	0	0.00%	0	0	0.00%	1	1	100.00%
Rush	0	0	0.00%	1	1	100.00%	2	2	100.00%
Sweden	3	3	100.00%	4	4	100.00%	1	1	100.00%
Webster	3	4	75.00%	3	4	75.00%	2	5	40.00%
Wheatland	0	0	0.00%	1	1	100.00%	0	0	0.00%
TOWNS TOTAL:	113	129	87.60%	53	67	79.10%	40	47	85.11%
GRAND TOTAL:	167	194	86.08%	89	108	82.41%	59	74	79.73%

GREEN TURNOUT - TOTAL AND GENDER 2016 GENERAL ELECTION

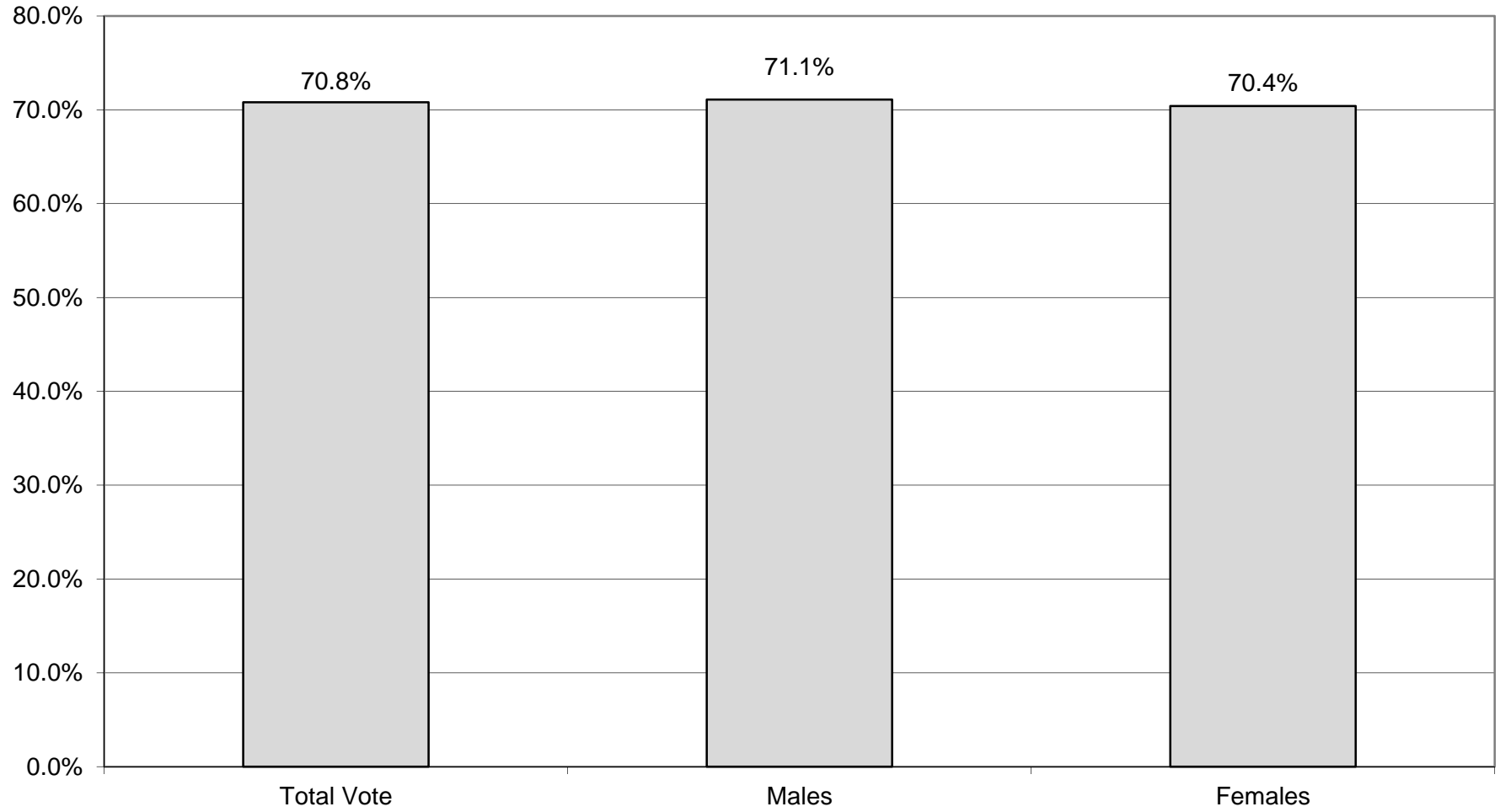

GREEN TURNOUT BY AGE GROUP 2016 GENERAL ELECTION

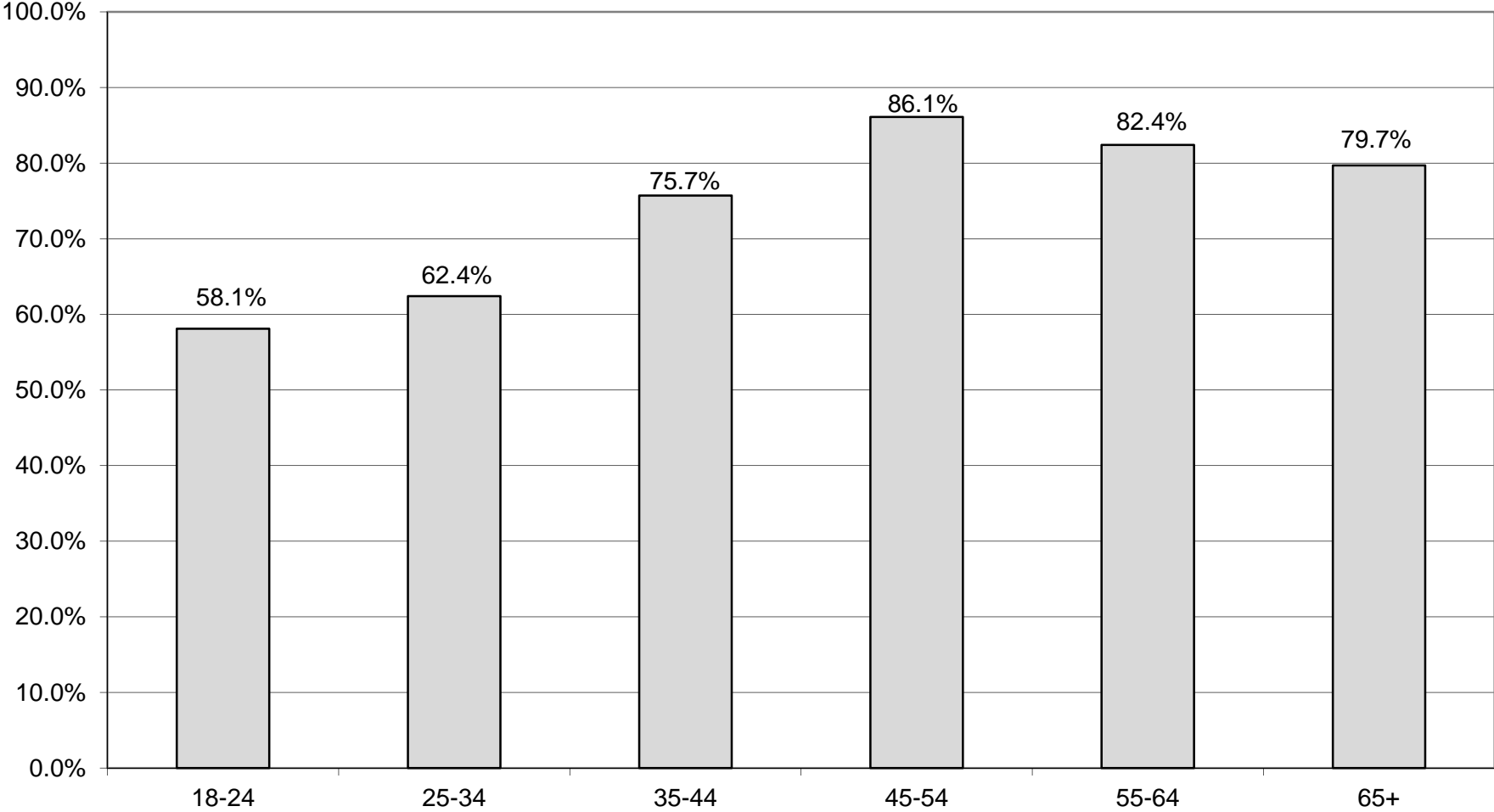

WORKING FAMILIES SUMMARY

2016 GENERAL ELECTION
WORKING FAMILIES TURNOUT BY GENDER

LT/LD SUMMARY

LEGISLATIVE DISTRICT OR TOWN	TOTAL VOTERS			MALES			FEMALES		
	VOTED	REGISTERED	TURNOUT	VOTED	REGISTERED	TURNOUT	VOTED	REGISTERED	TURNOUT
CITY									
Leg. Dist. 07	3	7	42.86%	1	3	33.33%	2	4	50.00%
Leg. Dist. 16	0	0	0.00%	0	0	0.00%	0	0	0.00%
Leg. Dist. 21	41	80	51.25%	16	28	57.14%	25	52	48.08%
Leg. Dist. 22	29	90	32.22%	6	32	18.75%	23	58	39.66%
Leg. Dist. 23	27	35	77.14%	13	19	68.42%	14	16	87.50%
Leg. Dist. 24	22	34	64.71%	10	18	55.56%	12	16	75.00%
Leg. Dist. 25	29	69	42.03%	12	29	41.38%	17	40	42.50%
Leg. Dist. 26	28	52	53.85%	10	24	41.67%	18	28	64.29%
Leg. Dist. 27	43	73	58.90%	12	29	41.38%	31	44	70.45%
Leg. Dist. 28	41	95	43.16%	13	44	29.55%	28	51	54.90%
Leg. Dist. 29	43	95	45.26%	16	42	38.10%	27	53	50.94%
CITY TOTAL:	306	630	48.57%	109	268	40.67%	197	362	54.42%
TOWNS									
Brighton	38	47	80.85%	18	21	85.71%	20	26	76.92%
Chili	47	66	71.21%	27	34	79.41%	20	32	62.50%
Clarkson	9	15	60.00%	4	7	57.14%	5	8	62.50%
East Rochester	13	18	72.22%	6	8	75.00%	7	10	70.00%
Gates	52	80	65.00%	23	32	71.88%	29	48	60.42%
Greece	141	239	59.00%	64	103	62.14%	77	136	56.62%
Hamlin	18	24	75.00%	8	13	61.54%	10	11	90.91%
Henrietta	39	61	63.93%	21	27	77.78%	18	34	52.94%
Irondequoit	60	103	58.25%	26	54	48.15%	34	49	69.39%
Mendon	7	10	70.00%	3	5	60.00%	4	5	80.00%
Ogden	31	46	67.39%	17	25	68.00%	14	21	66.67%
Parma	35	49	71.43%	22	30	73.33%	13	19	68.42%
Penfield	34	49	69.39%	16	22	72.73%	18	27	66.67%
Perinton	27	41	65.85%	10	17	58.82%	17	24	70.83%
Pittsford	9	10	90.00%	6	6	100.00%	3	4	75.00%
Riga	9	13	69.23%	1	4	25.00%	8	9	88.89%
Rush	8	10	80.00%	6	8	75.00%	2	2	100.00%
Sweden	14	26	53.85%	5	13	38.46%	9	13	69.23%
Webster	45	65	69.23%	25	35	71.43%	20	30	66.67%
Wheatland	5	9	55.56%	2	5	40.00%	3	4	75.00%
TOWNS TOTAL:	641	981	65.34%	310	469	66.10%	331	512	64.65%
GRAND TOTAL:	947	1,611	58.78%	419	737	56.85%	528	874	60.41%

2016 GENERAL ELECTION
WORKING FAMILIES TURNOUT BY AGE

LT/LD SUMMARY

Part 1 of 2

LEGISLATIVE DISTRICT OR TOWN CITY	NDOB			18-24			25-34			35-44		
	VOTED	REGISTERED	TURNOUT	VOTED	REGISTERED	TURNOUT	VOTED	REGISTERED	TURNOUT	VOTED	REGISTERED	TURNOUT
Leg. Dist. 07	0	0	0.00%	0	1	0.00%	1	1	100.00%	1	3	33.33%
Leg. Dist. 16	0	0	0.00%	0	0	0.00%	0	0	0.00%	0	0	0.00%
Leg. Dist. 21	0	0	0.00%	1	7	14.29%	10	23	43.48%	18	23	78.26%
Leg. Dist. 22	0	0	0.00%	1	9	11.11%	13	26	50.00%	4	28	14.29%
Leg. Dist. 23	0	0	0.00%	1	2	50.00%	7	8	87.50%	7	10	70.00%
Leg. Dist. 24	0	0	0.00%	1	2	50.00%	11	14	78.57%	3	5	60.00%
Leg. Dist. 25	0	0	0.00%	6	10	60.00%	9	20	45.00%	4	17	23.53%
Leg. Dist. 26	0	0	0.00%	1	1	100.00%	4	11	36.36%	11	18	61.11%
Leg. Dist. 27	0	0	0.00%	4	8	50.00%	12	25	48.00%	9	10	90.00%
Leg. Dist. 28	0	0	0.00%	3	12	25.00%	8	24	33.33%	9	21	42.86%
Leg. Dist. 29	0	0	0.00%	1	6	16.67%	11	25	44.00%	14	32	43.75%
CITY TOTAL:	0	0	0.00%	19	58	32.76%	86	177	48.59%	80	167	47.90%
TOWNS												
Brighton	0	0	0.00%	2	2	100.00%	3	7	42.86%	10	11	90.91%
Chili	0	0	0.00%	4	6	66.67%	7	9	77.78%	12	15	80.00%
Clarkson	0	0	0.00%	1	1	100.00%	1	1	100.00%	2	3	66.67%
East Rochester	0	0	0.00%	1	2	50.00%	3	4	75.00%	3	4	75.00%
Gates	0	0	0.00%	0	3	0.00%	8	10	80.00%	14	19	73.68%
Greece	0	0	0.00%	4	10	40.00%	24	48	50.00%	39	64	60.94%
Hamlin	0	0	0.00%	0	0	0.00%	4	7	57.14%	4	5	80.00%
Henrietta	0	0	0.00%	0	2	0.00%	6	11	54.55%	11	17	64.71%
Irondequoit	0	0	0.00%	2	6	33.33%	7	24	29.17%	20	29	68.97%
Mendon	0	0	0.00%	0	0	0.00%	1	2	50.00%	3	4	75.00%
Ogden	0	0	0.00%	0	3	0.00%	2	3	66.67%	13	18	72.22%
Parma	0	0	0.00%	0	1	0.00%	1	4	25.00%	10	16	62.50%
Penfield	0	0	0.00%	3	4	75.00%	4	6	66.67%	7	12	58.33%
Perinton	0	0	0.00%	1	1	100.00%	2	7	28.57%	5	11	45.45%
Pittsford	0	0	0.00%	0	0	0.00%	1	1	100.00%	2	2	100.00%
Riga	0	0	0.00%	0	0	0.00%	2	2	100.00%	2	6	33.33%
Rush	0	0	0.00%	0	0	0.00%	3	3	100.00%	1	1	100.00%
Sweden	0	0	0.00%	1	3	33.33%	1	3	33.33%	4	8	50.00%
Webster	0	0	0.00%	1	2	50.00%	6	10	60.00%	14	18	77.78%
Wheatland	0	0	0.00%	1	1	100.00%	2	3	66.67%	1	3	33.33%
TOWNS TOTAL:	0	0	0.00%	21	47	44.68%	88	165	53.33%	177	266	66.54%
GRAND TOTAL:	0	0	0.00%	40	105	38.10%	174	342	50.88%	257	433	59.35%

2016 GENERAL ELECTION
WORKING FAMILIES TURNOUT BY AGE

LT/LD SUMMARY
Part 2 of 2

LEGISLATIVE DISTRICT OR TOWN	45-54			55-64			65+		
	VOTED	REGISTERED	TURNOUT	VOTED	REGISTERED	TURNOUT	VOTED	REGISTERED	TURNOUT
CITY									
Leg. Dist. 07	0	0	0.00%	1	2	50.00%	0	0	0.00%
Leg. Dist. 16	0	0	0.00%	0	0	0.00%	0	0	0.00%
Leg. Dist. 21	10	19	52.63%	1	5	20.00%	1	3	33.33%
Leg. Dist. 22	7	16	43.75%	3	7	42.86%	1	4	25.00%
Leg. Dist. 23	5	5	100.00%	3	6	50.00%	4	4	100.00%
Leg. Dist. 24	2	6	33.33%	4	5	80.00%	1	2	50.00%
Leg. Dist. 25	5	10	50.00%	5	8	62.50%	0	4	0.00%
Leg. Dist. 26	7	12	58.33%	4	9	44.44%	1	1	100.00%
Leg. Dist. 27	10	16	62.50%	6	11	54.55%	2	3	66.67%
Leg. Dist. 28	16	29	55.17%	4	6	66.67%	1	3	33.33%
Leg. Dist. 29	12	21	57.14%	3	9	33.33%	2	2	100.00%
CITY TOTAL:	74	134	55.22%	34	68	50.00%	13	26	50.00%
TOWNS									
Brighton	17	21	80.95%	3	3	100.00%	3	3	100.00%
Chili	7	14	50.00%	13	14	92.86%	4	8	50.00%
Clarkson	1	2	50.00%	2	6	33.33%	2	2	100.00%
East Rochester	4	6	66.67%	2	2	100.00%	0	0	0.00%
Gates	11	21	52.38%	8	15	53.33%	11	12	91.67%
Greece	35	62	56.45%	28	41	68.29%	11	14	78.57%
Hamlin	8	10	80.00%	2	2	100.00%	0	0	0.00%
Henrietta	10	16	62.50%	6	9	66.67%	6	6	100.00%
Irondequoit	15	25	60.00%	12	14	85.71%	4	5	80.00%
Mendon	1	2	50.00%	0	0	0.00%	2	2	100.00%
Ogden	8	11	72.73%	6	9	66.67%	2	2	100.00%
Parma	11	14	78.57%	10	10	100.00%	3	4	75.00%
Penfield	11	14	78.57%	3	4	75.00%	6	9	66.67%
Perinton	8	9	88.89%	8	9	88.89%	3	4	75.00%
Pittsford	3	3	100.00%	1	1	100.00%	2	3	66.67%
Riga	3	3	100.00%	2	2	100.00%	0	0	0.00%
Rush	1	2	50.00%	3	4	75.00%	0	0	0.00%
Sweden	4	6	66.67%	4	6	66.67%	0	0	0.00%
Webster	11	20	55.00%	7	9	77.78%	6	6	100.00%
Wheatland	1	2	50.00%	0	0	0.00%	0	0	0.00%
TOWNS TOTAL:	170	263	64.64%	120	160	75.00%	65	80	81.25%
GRAND TOTAL:	244	397	61.46%	154	228	67.54%	78	106	73.58%

WORKING FAMILIES TURNOUT - TOTAL AND GENDER 2016 GENERAL ELECTION

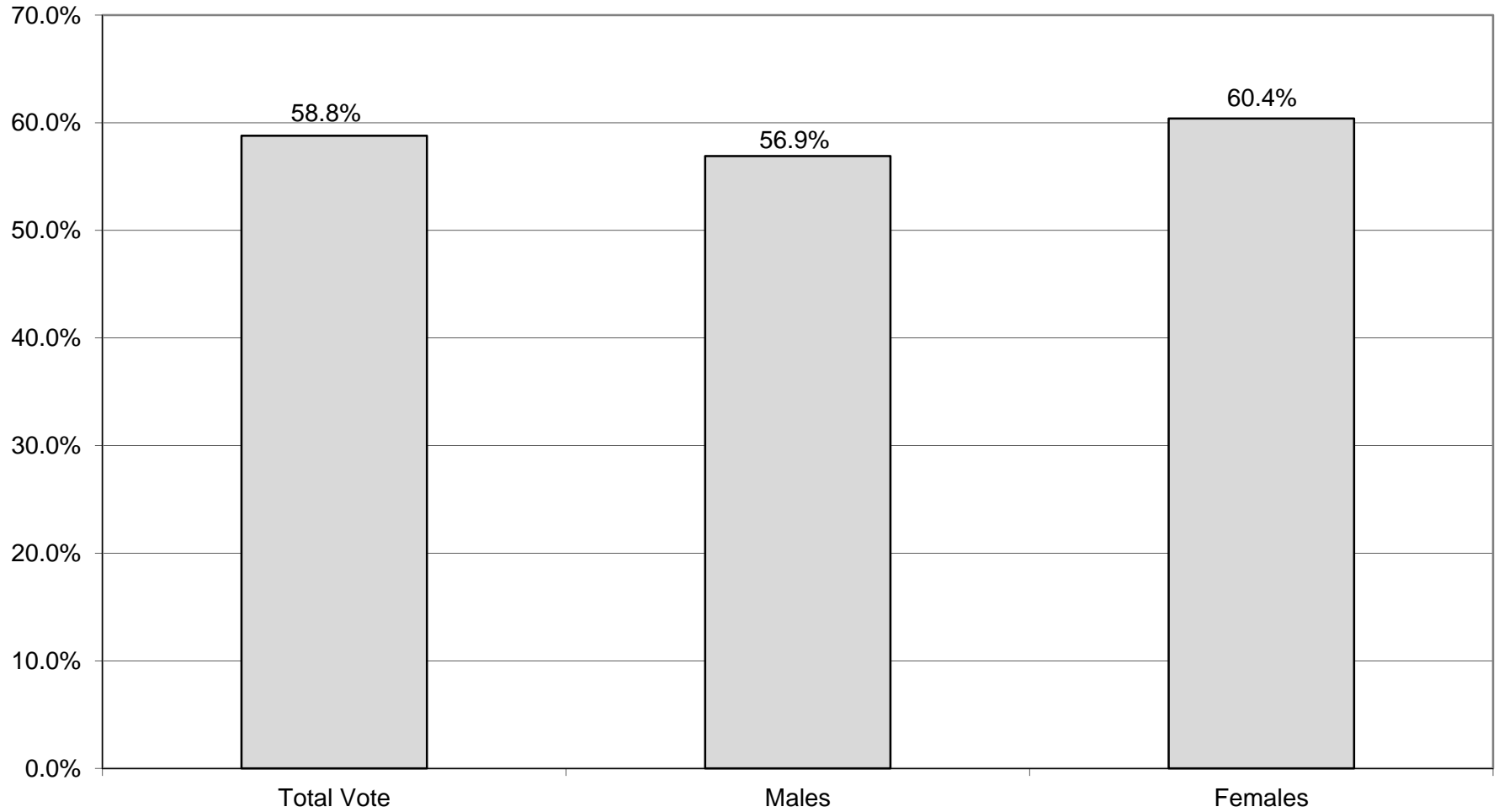

WORKING FAMILIES TURNOUT BY AGE GROUP 2016 GENERAL ELECTION

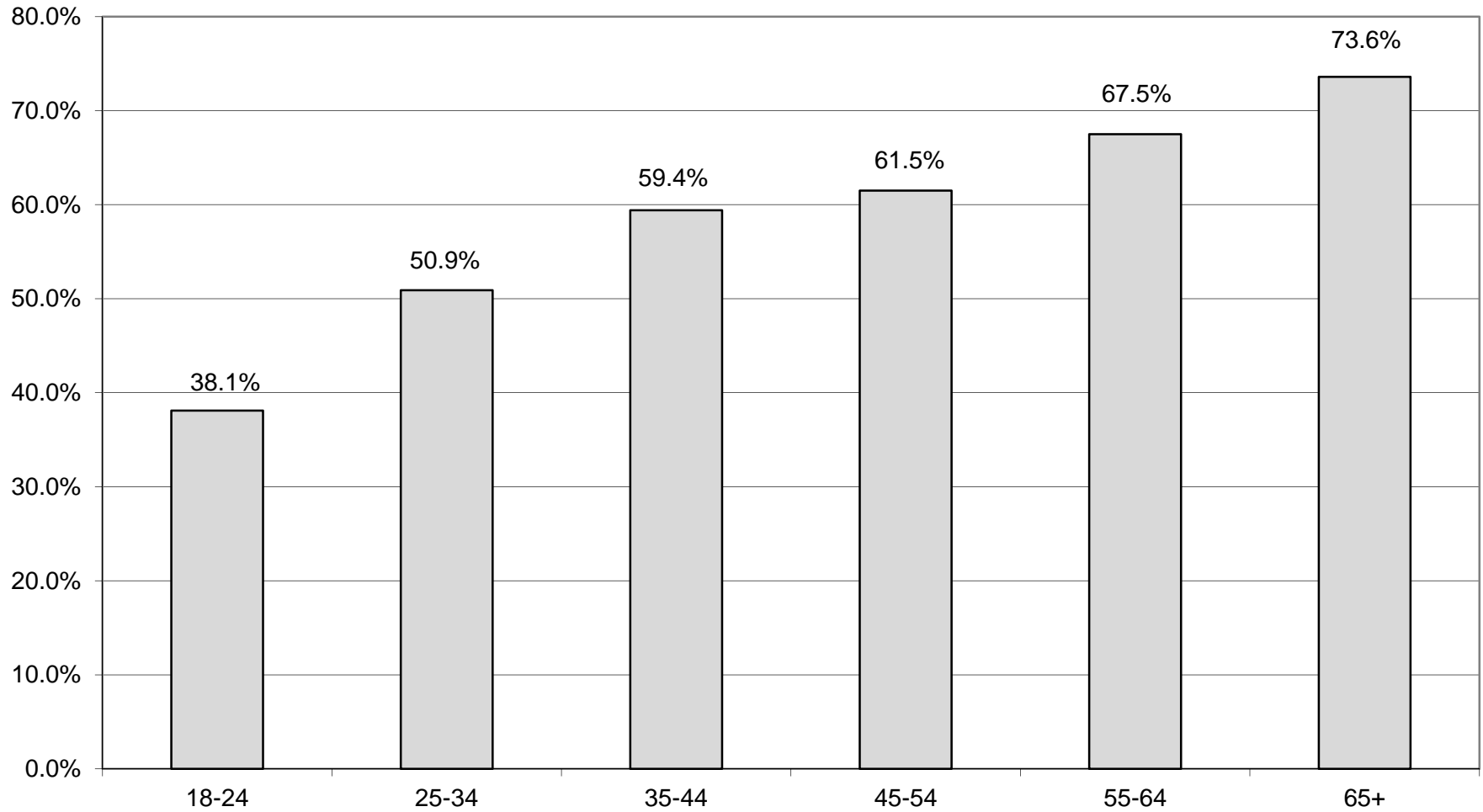

INDEPENDENCE SUMMARY

2016 GENERAL ELECTION
INDEPENDENCE TURNOUT BY GENDER

LT/LD SUMMARY

LEGISLATIVE DISTRICT OR TOWN	TOTAL VOTERS			MALES			FEMALES		
	VOTED	REGISTERED	TURNOUT	VOTED	REGISTERED	TURNOUT	VOTED	REGISTERED	TURNOUT
CITY									
Leg. Dist. 07	45	61	73.77%	22	31	70.97%	23	30	76.67%
Leg. Dist. 16	2	2	100.00%	1	1	100.00%	1	1	100.00%
Leg. Dist. 21	321	465	69.03%	132	206	64.08%	189	259	72.97%
Leg. Dist. 22	123	242	50.83%	55	111	49.55%	68	131	51.91%
Leg. Dist. 23	495	654	75.69%	233	320	72.81%	262	334	78.44%
Leg. Dist. 24	226	328	68.90%	120	184	65.22%	106	144	73.61%
Leg. Dist. 25	183	314	58.28%	93	172	54.07%	90	142	63.38%
Leg. Dist. 26	251	348	72.13%	114	168	67.86%	137	180	76.11%
Leg. Dist. 27	258	406	63.55%	128	219	58.45%	130	187	69.52%
Leg. Dist. 28	179	314	57.01%	91	161	56.52%	88	153	57.52%
Leg. Dist. 29	189	319	59.25%	104	169	61.54%	85	150	56.67%
CITY TOTAL:	2,272	3,453	65.80%	1,093	1,742	62.74%	1,179	1,711	68.91%
TOWNS									
Brighton	779	1,031	75.56%	353	467	75.59%	426	564	75.53%
Chili	696	926	75.16%	311	423	73.52%	385	503	76.54%
Clarkson	183	250	73.20%	95	124	76.61%	88	126	69.84%
East Rochester	198	269	73.61%	82	122	67.21%	116	147	78.91%
Gates	625	887	70.46%	296	422	70.14%	329	465	70.75%
Greece	2,312	3,156	73.26%	1,061	1,471	72.13%	1,251	1,685	74.24%
Hamlin	242	327	74.01%	112	151	74.17%	130	176	73.86%
Henrietta	870	1,167	74.55%	391	539	72.54%	479	628	76.27%
Irondequoit	1,348	1,756	76.77%	621	822	75.55%	727	934	77.84%
Mendon	283	368	76.90%	135	177	76.27%	148	191	77.49%
Ogden	544	713	76.30%	270	353	76.49%	274	360	76.11%
Parma	411	539	76.25%	205	265	77.36%	206	274	75.18%
Penfield	1,144	1,454	78.68%	515	671	76.75%	629	783	80.33%
Perinton	1,358	1,696	80.07%	610	764	79.84%	748	932	80.26%
Pittsford	737	935	78.82%	320	405	79.01%	417	530	78.68%
Riga	151	201	75.12%	68	90	75.56%	83	111	74.77%
Rush	101	130	77.69%	43	53	81.13%	58	77	75.32%
Sweden	281	401	70.07%	128	179	71.51%	153	222	68.92%
Webster	1,226	1,638	74.85%	576	790	72.91%	650	848	76.65%
Wheatland	146	192	76.04%	71	93	76.34%	75	99	75.76%
TOWNS TOTAL:	13,635	18,036	75.60%	6,263	8,381	74.73%	7,372	9,655	76.35%
GRAND TOTAL:	15,907	21,489	74.02%	7,356	10,123	72.67%	8,551	11,366	75.23%

2016 GENERAL ELECTION
INDEPENDENCE TURNOUT BY AGE

LT/LD SUMMARY
Part 1 of 2

LEGISLATIVE DISTRICT OR TOWN CITY	NDOB			18-24			25-34			35-44		
	VOTED	REGISTERED	TURNOUT	VOTED	REGISTERED	TURNOUT	VOTED	REGISTERED	TURNOUT	VOTED	REGISTERED	TURNOUT
Leg. Dist. 07	0	0	100.00%	1	1	100.00%	8	12	66.67%	6	7	85.71%
Leg. Dist. 16	0	0	100.00%	0	0	0.00%	0	0	0.00%	0	0	0.00%
Leg. Dist. 21	0	0	100.00%	24	41	58.54%	90	143	62.94%	71	102	69.61%
Leg. Dist. 22	0	0	100.00%	16	38	42.11%	28	66	42.42%	24	43	55.81%
Leg. Dist. 23	0	0	100.00%	33	59	55.93%	172	238	72.27%	90	113	79.65%
Leg. Dist. 24	1	1	100.00%	12	21	57.14%	71	105	67.62%	53	79	67.09%
Leg. Dist. 25	0	0	100.00%	18	40	45.00%	40	75	53.33%	33	55	60.00%
Leg. Dist. 26	0	0	100.00%	15	25	60.00%	48	67	71.64%	42	69	60.87%
Leg. Dist. 27	0	0	100.00%	31	43	72.09%	53	94	56.38%	38	74	51.35%
Leg. Dist. 28	0	0	100.00%	11	24	45.83%	33	63	52.38%	44	76	57.89%
Leg. Dist. 29	0	0	100.00%	15	31	48.39%	34	85	40.00%	35	57	61.40%
CITY TOTAL:	1	1	100.00%	176	323	54.49%	577	948	60.86%	436	675	64.59%
TOWNS												
Brighton	0	0	100.00%	59	94	62.77%	140	218	64.22%	147	178	82.58%
Chili	0	0	100.00%	77	118	65.25%	120	184	65.22%	142	182	78.02%
Clarkson	0	0	100.00%	16	29	55.17%	31	47	65.96%	30	42	71.43%
East Rochester	0	0	100.00%	14	22	63.64%	48	71	67.61%	35	45	77.78%
Gates	0	0	100.00%	41	66	62.12%	99	176	56.25%	107	161	66.46%
Greece	0	0	100.00%	197	320	61.56%	384	633	60.66%	406	559	72.63%
Hamlin	0	0	100.00%	26	40	65.00%	41	71	57.75%	40	51	78.43%
Henrietta	0	0	100.00%	81	140	57.86%	168	255	65.88%	159	214	74.30%
Irondequoit	0	0	100.00%	86	139	61.87%	264	401	65.84%	280	351	79.77%
Mendon	0	0	100.00%	31	58	53.45%	30	60	50.00%	44	52	84.62%
Ogden	0	0	100.00%	44	63	69.84%	90	137	65.69%	124	167	74.25%
Parma	0	0	100.00%	32	57	56.14%	56	89	62.92%	89	111	80.18%
Penfield	0	0	100.00%	94	158	59.49%	169	273	61.90%	220	269	81.78%
Perinton	0	0	100.00%	79	142	55.63%	198	291	68.04%	248	301	82.39%
Pittsford	0	0	100.00%	83	134	61.94%	84	145	57.93%	134	154	87.01%
Riga	0	0	100.00%	14	14	100.00%	29	45	64.44%	23	34	67.65%
Rush	0	0	100.00%	8	16	50.00%	10	19	52.63%	16	20	80.00%
Sweden	0	0	100.00%	29	51	56.86%	51	87	58.62%	53	72	73.61%
Webster	0	0	100.00%	90	154	58.44%	176	295	59.66%	214	283	75.62%
Wheatland	0	0	100.00%	10	17	58.82%	25	43	58.14%	23	34	67.65%
TOWNS TOTAL:	0	0	100.00%	1,111	1,832	60.64%	2,213	3,540	62.51%	2,534	3,280	77.26%
GRAND TOTAL:	1	1	100.00%	1,287	2,155	59.72%	2,790	4,488	62.17%	2,970	3,955	75.09%

2016 GENERAL ELECTION
INDEPENDENCE TURNOUT BY AGE

LT/LD SUMMARY
Part 2 of 2

LEGISLATIVE DISTRICT OR TOWN	45-54			55-64			65+		
	VOTED	REGISTERED	TURNOUT	VOTED	REGISTERED	TURNOUT	VOTED	REGISTERED	TURNOUT
CITY									
Leg. Dist. 07	11	15	73.33%	8	11	72.73%	11	15	73.33%
Leg. Dist. 16	0	0	0.00%	0	0	0.00%	2	2	100.00%
Leg. Dist. 21	52	68	76.47%	46	64	71.88%	38	47	80.85%
Leg. Dist. 22	18	36	50.00%	23	35	65.71%	14	24	58.33%
Leg. Dist. 23	87	107	81.31%	64	74	86.49%	49	63	77.78%
Leg. Dist. 24	41	54	75.93%	27	42	64.29%	22	26	84.62%
Leg. Dist. 25	41	63	65.08%	27	42	64.29%	24	39	61.54%
Leg. Dist. 26	55	69	79.71%	49	63	77.78%	42	55	76.36%
Leg. Dist. 27	43	76	56.58%	58	75	77.33%	35	44	79.55%
Leg. Dist. 28	34	66	51.52%	33	52	63.46%	24	33	72.73%
Leg. Dist. 29	43	59	72.88%	35	51	68.63%	27	36	75.00%
CITY TOTAL:	425	613	69.33%	370	509	72.69%	288	384	75.00%
TOWNS									
Brighton	137	167	82.04%	123	159	77.36%	173	215	80.47%
Chili	135	169	79.88%	102	124	82.26%	120	149	80.54%
Clarkson	52	65	80.00%	28	38	73.68%	26	29	89.66%
East Rochester	37	51	72.55%	36	41	87.80%	28	39	71.79%
Gates	133	168	79.17%	119	152	78.29%	126	164	76.83%
Greece	454	593	76.56%	416	501	83.03%	455	550	82.73%
Hamlin	54	70	77.14%	46	54	85.19%	35	41	85.37%
Henrietta	172	216	79.63%	149	177	84.18%	141	165	85.45%
Irondequoit	258	312	82.69%	249	294	84.69%	211	259	81.47%
Mendon	65	72	90.28%	60	64	93.75%	53	62	85.48%
Ogden	111	142	78.17%	94	111	84.68%	81	93	87.10%
Parma	86	105	81.90%	70	84	83.33%	78	93	83.87%
Penfield	252	290	86.90%	200	231	86.58%	209	233	89.70%
Perinton	310	359	86.35%	225	262	85.88%	298	341	87.39%
Pittsford	163	185	88.11%	143	161	88.82%	130	156	83.33%
Riga	29	38	76.32%	33	42	78.57%	23	28	82.14%
Rush	24	29	82.76%	17	18	94.44%	26	28	92.86%
Sweden	51	71	71.83%	58	72	80.56%	38	48	79.17%
Webster	286	353	81.02%	229	268	85.45%	231	285	81.05%
Wheatland	36	38	94.74%	31	39	79.49%	21	21	100.00%
TOWNS TOTAL:	2,845	3,493	81.45%	2,428	2,892	83.96%	2,503	2,999	83.46%
GRAND TOTAL:	3,270	4,106	79.64%	2,798	3,401	82.27%	2,791	3,383	82.50%

INDEPENDENCE TURNOUT - TOTAL AND GENDER 2016 GENERAL ELECTION

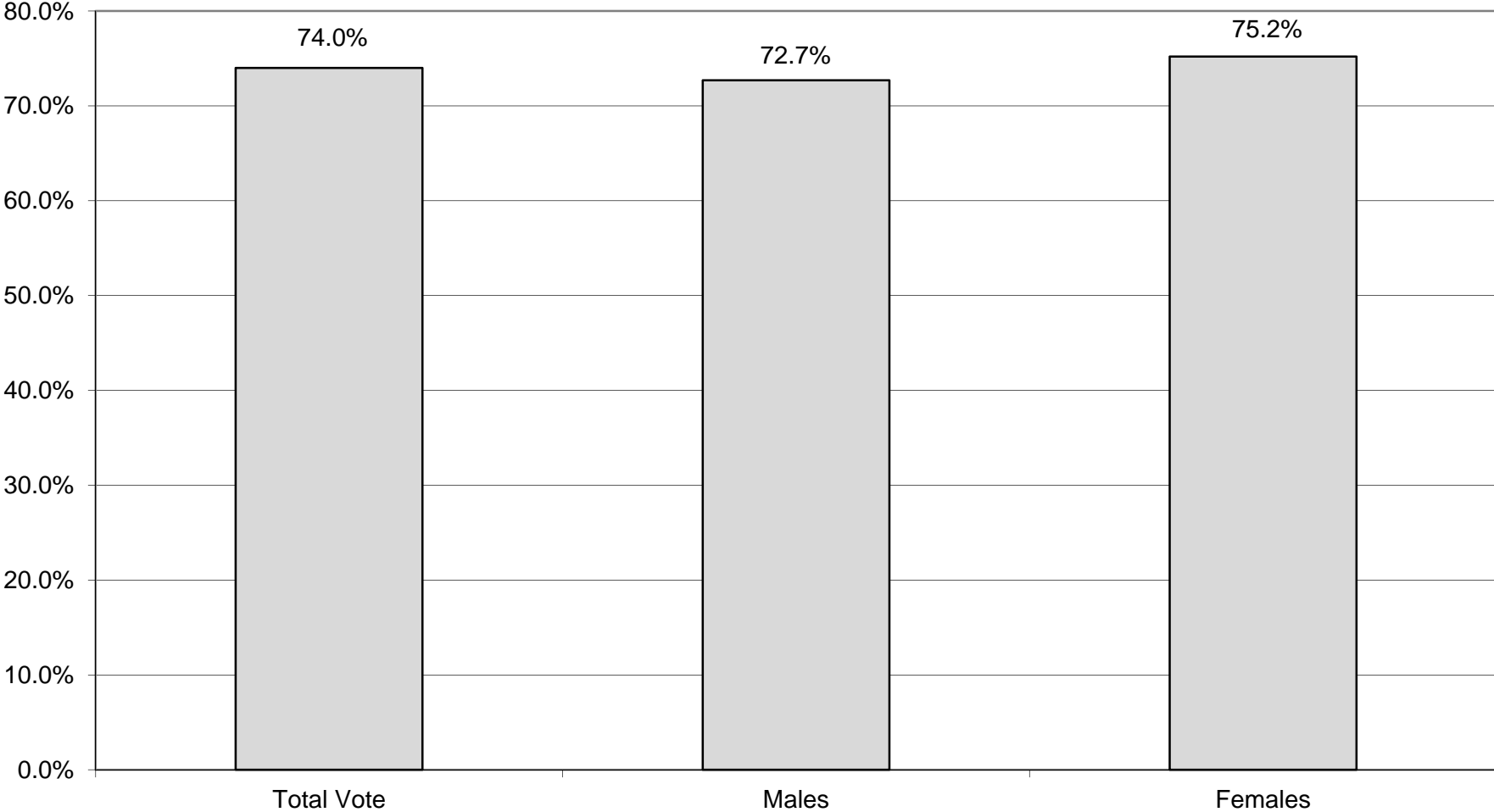

INDEPENDENCE TURNOUT BY AGE GROUP 2016 GENERAL ELECTION

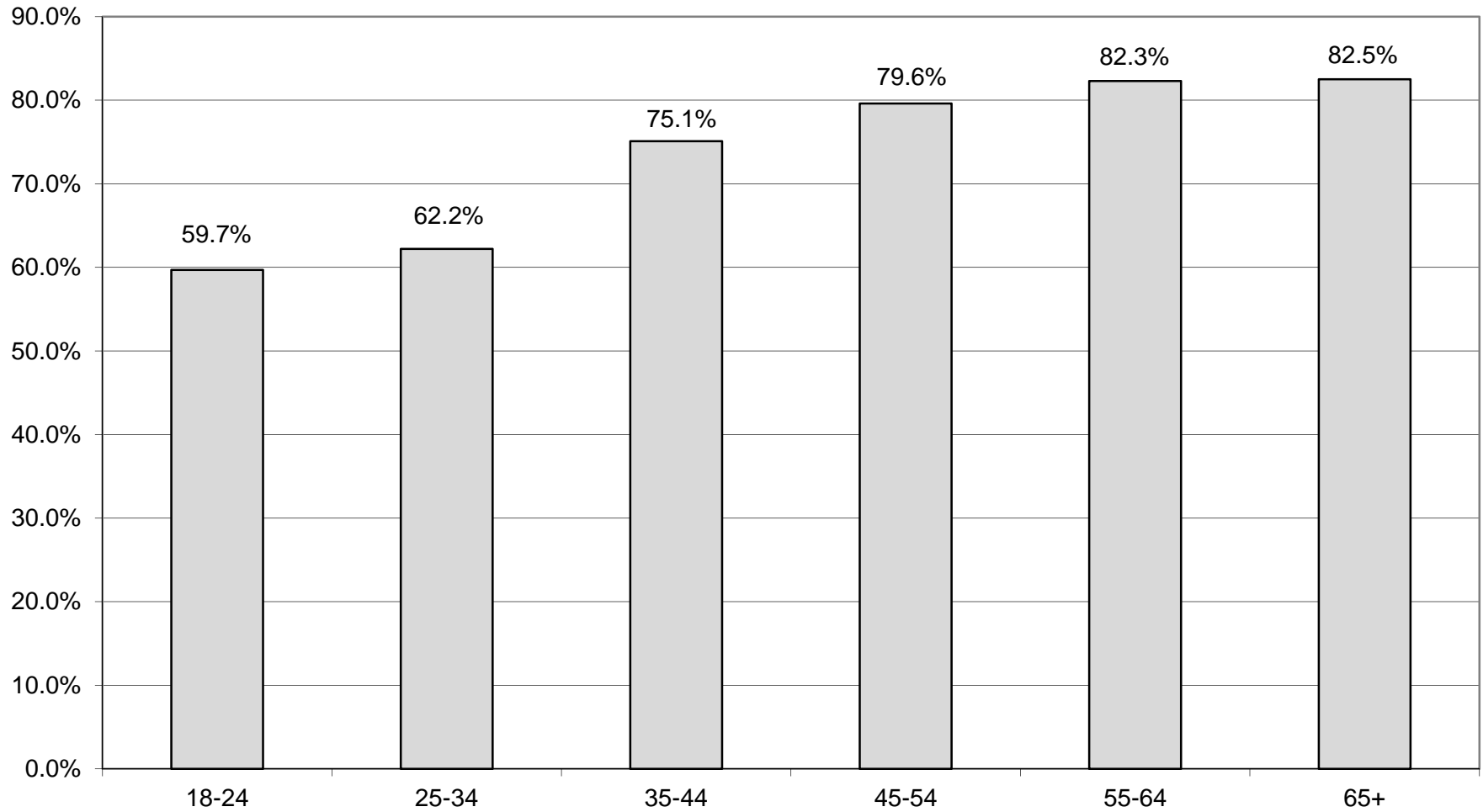

WOMEN'S EQUALITY SUMMARY

2016 GENERAL ELECTION
WOMEN'S EQUALITY TURNOUT BY GENDER

LT/LD SUMMARY

LEGISLATIVE DISTRICT OR TOWN	TOTAL VOTERS			MALES			FEMALES		
	VOTED	REGISTERED	TURNOUT	VOTED	REGISTERED	TURNOUT	VOTED	REGISTERED	TURNOUT
CITY									
Leg. Dist. 07	0	0	0.00%	0	0	0.00%	0	0	0.00%
Leg. Dist. 16	0	0	0.00%	0	0	0.00%	0	0	0.00%
Leg. Dist. 21	3	4	75.00%	0	0	0.00%	3	4	75.00%
Leg. Dist. 22	4	5	80.00%	0	0	0.00%	4	5	80.00%
Leg. Dist. 23	1	1	100.00%	0	0	0.00%	1	1	100.00%
Leg. Dist. 24	2	3	66.67%	1	1	100.00%	1	2	50.00%
Leg. Dist. 25	1	2	50.00%	0	0	0.00%	1	2	50.00%
Leg. Dist. 26	1	2	50.00%	0	0	0.00%	1	2	50.00%
Leg. Dist. 27	1	2	50.00%	0	0	0.00%	1	2	50.00%
Leg. Dist. 28	5	9	55.56%	1	1	100.00%	4	8	50.00%
Leg. Dist. 29	1	5	20.00%	0	1	0.00%	1	4	25.00%
CITY TOTAL:	19	33	57.58%	2	3	66.67%	17	30	56.67%
TOWNS									
Brighton	2	3	66.67%	1	2	50.00%	1	1	100.00%
Chili	0	0	0.00%	0	0	0.00%	0	0	0.00%
Clarkson	0	0	0.00%	0	0	0.00%	0	0	0.00%
East Rochester	0	1	0.00%	0	0	0.00%	0	1	0.00%
Gates	2	2	100.00%	0	0	0.00%	2	2	100.00%
Greece	3	8	37.50%	0	1	0.00%	3	7	42.86%
Hamlin	0	0	0.00%	0	0	0.00%	0	0	0.00%
Henrietta	4	4	100.00%	0	0	0.00%	4	4	100.00%
Irondequoit	3	4	75.00%	0	1	0.00%	3	3	100.00%
Mendon	0	0	0.00%	0	0	0.00%	0	0	0.00%
Ogden	3	3	100.00%	0	0	0.00%	3	3	100.00%
Parma	1	1	100.00%	0	0	0.00%	1	1	100.00%
Penfield	2	2	100.00%	1	1	100.00%	1	1	100.00%
Perinton	2	2	100.00%	0	0	0.00%	2	2	100.00%
Pittsford	1	2	50.00%	0	0	0.00%	1	2	50.00%
Riga	1	1	100.00%	0	0	0.00%	1	1	100.00%
Rush	0	1	0.00%	0	0	0.00%	0	1	0.00%
Sweden	2	3	66.67%	0	0	0.00%	2	3	66.67%
Webster	4	4	100.00%	0	0	0.00%	4	4	100.00%
Wheatland	0	0	0.00%	0	0	0.00%	0	0	0.00%
TOWNS TOTAL:	30	41	73.17%	2	5	40.00%	28	36	77.78%
GRAND TOTAL:	49	74	66.22%	4	8	50.00%	45	66	68.18%

2016 GENERAL ELECTION
WOMEN'S EQUALITY TURNOUT BY AGE

LT/LD SUMMARY
Part 2 of 2

LEGISLATIVE DISTRICT OR TOWN	45-54			55-64			65+		
	VOTED	REGISTERED	TURNOUT	VOTED	REGISTERED	TURNOUT	VOTED	REGISTERED	TURNOUT
CITY									
Leg. Dist. 07	0	0	0.00%	0	0	0.00%	0	0	0.00%
Leg. Dist. 16	0	0	0.00%	0	0	0.00%	0	0	0.00%
Leg. Dist. 21	1	1	100.00%	0	0	0.00%	0	0	0.00%
Leg. Dist. 22	1	1	100.00%	0	0	0.00%	0	0	0.00%
Leg. Dist. 23	0	0	0.00%	0	0	0.00%	0	0	0.00%
Leg. Dist. 24	1	1	100.00%	0	0	0.00%	0	0	0.00%
Leg. Dist. 25	0	0	0.00%	0	0	0.00%	0	0	0.00%
Leg. Dist. 26	0	0	0.00%	0	0	0.00%	0	0	0.00%
Leg. Dist. 27	0	0	0.00%	0	0	0.00%	0	0	0.00%
Leg. Dist. 28	1	1	100.00%	1	1	100.00%	1	1	100.00%
Leg. Dist. 29	0	0	0.00%	0	0	0.00%	0	0	0.00%
CITY TOTAL:	4	4	100.00%	1	1	100.00%	1	1	100.00%
TOWNS									
Brighton	0	0	0.00%	0	0	0.00%	0	0	0.00%
Chili	0	0	0.00%	0	0	0.00%	0	0	0.00%
Clarkson	0	0	0.00%	0	0	0.00%	0	0	0.00%
East Rochester	0	0	0.00%	0	0	0.00%	0	0	0.00%
Gates	1	1	100.00%	0	0	0.00%	1	1	100.00%
Greece	0	0	0.00%	0	0	0.00%	0	0	0.00%
Hamlin	0	0	0.00%	0	0	0.00%	0	0	0.00%
Henrietta	0	0	0.00%	0	0	0.00%	1	1	100.00%
Irondequoit	0	1	0.00%	0	0	0.00%	0	0	0.00%
Mendon	0	0	0.00%	0	0	0.00%	0	0	0.00%
Ogden	0	0	0.00%	0	0	0.00%	0	0	0.00%
Parma	0	0	0.00%	0	0	0.00%	0	0	0.00%
Penfield	0	0	0.00%	0	0	0.00%	0	0	0.00%
Perinton	0	0	0.00%	0	0	0.00%	0	0	0.00%
Pittsford	0	0	0.00%	0	0	0.00%	0	0	0.00%
Riga	0	0	0.00%	0	0	0.00%	0	0	0.00%
Rush	0	0	0.00%	0	0	0.00%	0	0	0.00%
Sweden	0	0	0.00%	0	0	0.00%	0	0	0.00%
Webster	0	0	0.00%	0	0	0.00%	0	0	0.00%
Wheatland	0	0	0.00%	0	0	0.00%	0	0	0.00%
TOWNS TOTAL:	1	2	50.00%	0	0	0.00%	2	2	100.00%
GRAND TOTAL:	5	6	83.33%	1	1	100.00%	3	3	100.00%

2016 GENERAL ELECTION
WOMEN'S EQUALITY TURNOUT BY AGE

LT/LD SUMMARY
Part 1 of 2

LEGISLATIVE DISTRICT OR TOWN CITY	NDOB			18-24			25-34			35-44		
	VOTED	REGISTERED	TURNOUT	VOTED	REGISTERED	TURNOUT	VOTED	REGISTERED	TURNOUT	VOTED	REGISTERED	TURNOUT
Leg. Dist. 07	0	0	0.00%	0	0	0.00%	0	0	0.00%	0	0	0.00%
Leg. Dist. 16	0	0	0.00%	0	0	0.00%	0	0	0.00%	0	0	0.00%
Leg. Dist. 21	0	0	0.00%	0	1	0.00%	1	1	100.00%	1	1	100.00%
Leg. Dist. 22	0	0	0.00%	0	0	0.00%	1	2	50.00%	2	2	100.00%
Leg. Dist. 23	0	0	0.00%	0	0	0.00%	1	1	100.00%	0	0	0.00%
Leg. Dist. 24	0	0	0.00%	0	1	0.00%	0	0	0.00%	1	1	100.00%
Leg. Dist. 25	0	0	0.00%	1	1	100.00%	0	0	0.00%	0	1	0.00%
Leg. Dist. 26	0	0	0.00%	1	2	50.00%	0	0	0.00%	0	0	0.00%
Leg. Dist. 27	0	0	0.00%	0	1	0.00%	1	1	100.00%	0	0	0.00%
Leg. Dist. 28	0	0	0.00%	2	3	66.67%	0	2	0.00%	0	1	0.00%
Leg. Dist. 29	0	0	0.00%	1	3	33.33%	0	1	0.00%	0	1	0.00%
CITY TOTAL:	0	0	0.00%	5	12	41.67%	4	8	50.00%	4	7	57.14%
TOWNS												
Brighton	0	0	0.00%	2	2	100.00%	0	1	0.00%	0	0	0.00%
Chili	0	0	0.00%	0	0	0.00%	0	0	0.00%	0	0	0.00%
Clarkson	0	0	0.00%	0	0	0.00%	0	0	0.00%	0	0	0.00%
East Rochester	0	0	0.00%	0	0	0.00%	0	0	0.00%	0	1	0.00%
Gates	0	0	0.00%	0	0	0.00%	0	0	0.00%	0	0	0.00%
Greece	0	0	0.00%	1	3	33.33%	1	2	50.00%	1	3	33.33%
Hamlin	0	0	0.00%	0	0	0.00%	0	0	0.00%	0	0	0.00%
Henrietta	0	0	0.00%	2	2	100.00%	1	1	100.00%	0	0	0.00%
Irondequoit	0	0	0.00%	2	2	100.00%	1	1	100.00%	0	0	0.00%
Mendon	0	0	0.00%	0	0	0.00%	0	0	0.00%	0	0	0.00%
Ogden	0	0	0.00%	3	3	100.00%	0	0	0.00%	0	0	0.00%
Parma	0	0	0.00%	0	0	0.00%	0	0	0.00%	1	1	100.00%
Penfield	0	0	0.00%	1	1	100.00%	0	0	0.00%	1	1	100.00%
Perinton	0	0	0.00%	0	0	0.00%	2	2	100.00%	0	0	0.00%
Pittsford	0	0	0.00%	0	1	0.00%	1	1	100.00%	0	0	0.00%
Riga	0	0	0.00%	1	1	100.00%	0	0	0.00%	0	0	0.00%
Rush	0	0	0.00%	0	1	0.00%	0	0	0.00%	0	0	0.00%
Sweden	0	0	0.00%	1	1	100.00%	1	2	50.00%	0	0	0.00%
Webster	0	0	0.00%	4	4	100.00%	0	0	0.00%	0	0	0.00%
Wheatland	0	0	0.00%	0	0	0.00%	0	0	0.00%	0	0	0.00%
TOWNS TOTAL:	0	0	0.00%	17	21	80.95%	7	10	70.00%	3	6	50.00%
GRAND TOTAL:	0	0	0.00%	22	33	66.67%	11	18	61.11%	7	13	53.85%

WOMEN'S EQUALITY TURNOUT - TOTAL AND GENDER 2016 GENERAL ELECTION

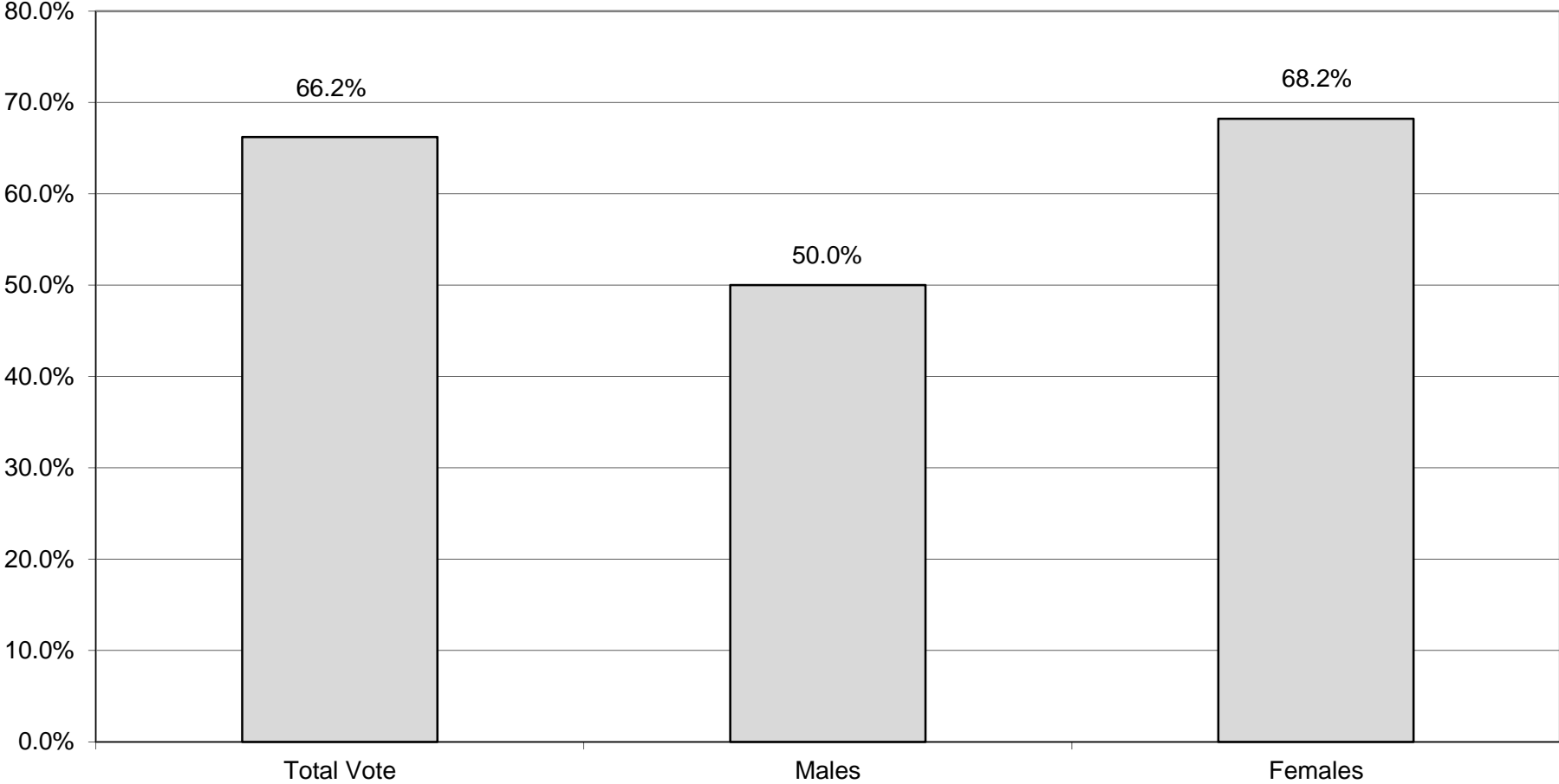

WOMEN'S EQUALITY TURNOUT BY AGE GROUP 2016 GENERAL ELECTION

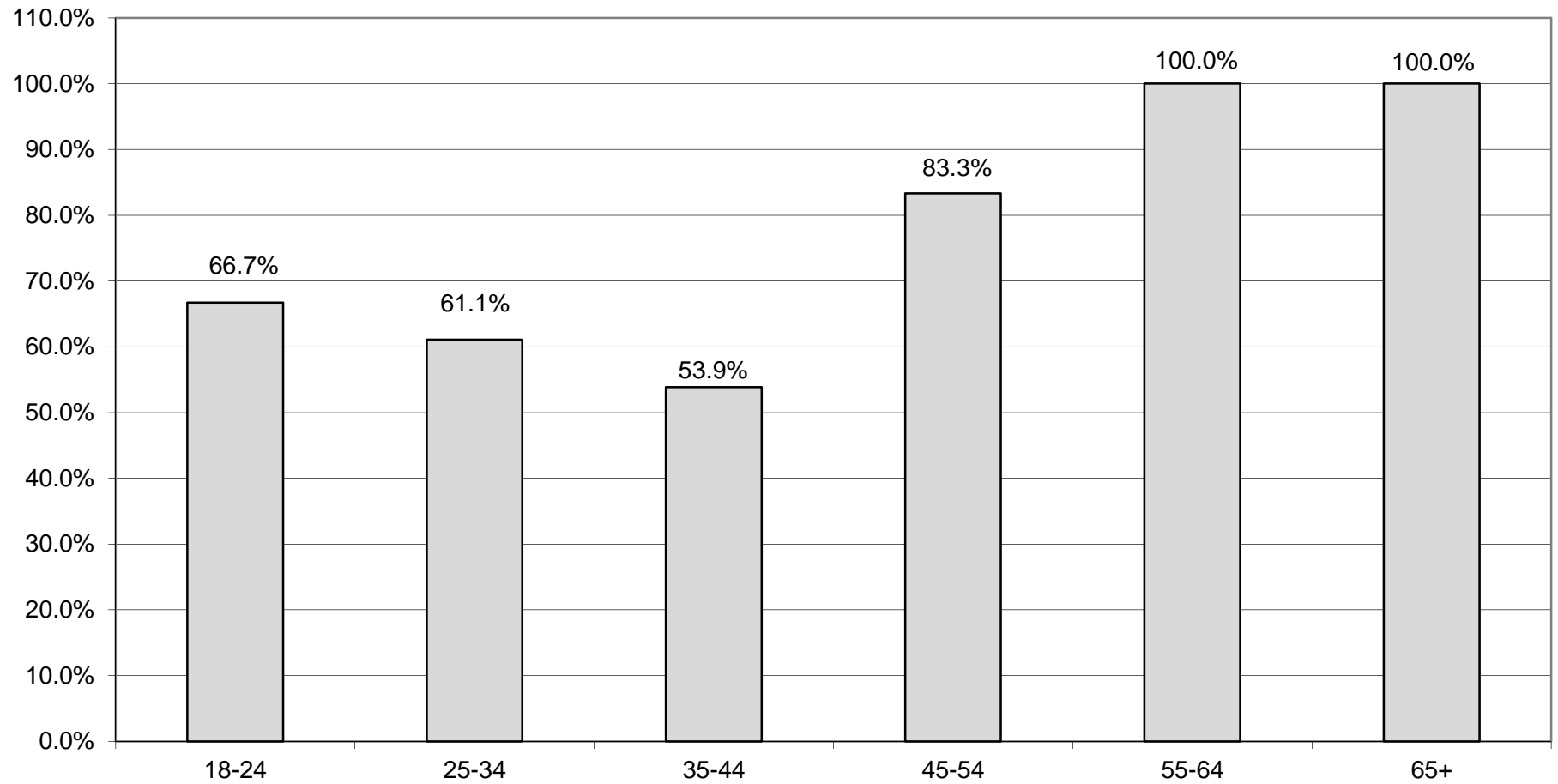

REFORM SUMMARY

2016 GENERAL ELECTION
REFORM TURNOUT BY GENDER

LT/LD SUMMARY

LEGISLATIVE DISTRICT OR TOWN	TOTAL VOTERS			MALES			FEMALES		
	VOTED	REGISTERED	TURNOUT	VOTED	REGISTERED	TURNOUT	VOTED	REGISTERED	TURNOUT
CITY									
Leg. Dist. 07	0	0	0.00%	0	0	0.00%	0	0	0.00%
Leg. Dist. 16	0	0	0.00%	0	0	0.00%	0	0	0.00%
Leg. Dist. 21	0	0	0.00%	0	0	0.00%	0	0	0.00%
Leg. Dist. 22	0	1	0.00%	0	0	0.00%	0	1	0.00%
Leg. Dist. 23	1	2	50.00%	1	1	100.00%	0	1	0.00%
Leg. Dist. 24	1	1	100.00%	0	0	0.00%	1	1	100.00%
Leg. Dist. 25	0	0	0.00%	0	0	0.00%	0	0	0.00%
Leg. Dist. 26	0	0	0.00%	0	0	0.00%	0	0	0.00%
Leg. Dist. 27	0	0	0.00%	0	0	0.00%	0	0	0.00%
Leg. Dist. 28	0	0	0.00%	0	0	0.00%	0	0	0.00%
Leg. Dist. 29	0	0	0.00%	0	0	0.00%	0	0	0.00%
CITY TOTAL:	2	4	50.00%	1	1	100.00%	1	3	33.33%
TOWNS									
Brighton	0	0	0.00%	0	0	0.00%	0	0	0.00%
Chili	2	2	100.00%	2	2	100.00%	0	0	0.00%
Clarkson	0	0	0.00%	0	0	0.00%	0	0	0.00%
East Rochester	0	0	0.00%	0	0	0.00%	0	0	0.00%
Gates	0	0	0.00%	0	0	0.00%	0	0	0.00%
Greece	2	5	40.00%	0	1	0.00%	2	4	50.00%
Hamlin	0	0	0.00%	0	0	0.00%	0	0	0.00%
Henrietta	0	0	0.00%	0	0	0.00%	0	0	0.00%
Irondequoit	0	0	0.00%	0	0	0.00%	0	0	0.00%
Mendon	0	0	0.00%	0	0	0.00%	0	0	0.00%
Ogden	0	0	0.00%	0	0	0.00%	0	0	0.00%
Parma	0	0	0.00%	0	0	0.00%	0	0	0.00%
Penfield	0	0	0.00%	0	0	0.00%	0	0	0.00%
Perinton	0	0	0.00%	0	0	0.00%	0	0	0.00%
Pittsford	2	3	66.67%	0	0	0.00%	2	3	66.67%
Riga	1	1	100.00%	1	1	100.00%	0	0	0.00%
Rush	0	1	0.00%	0	1	0.00%	0	0	0.00%
Sweden	1	1	100.00%	1	1	100.00%	0	0	0.00%
Webster	1	1	100.00%	1	1	100.00%	0	0	0.00%
Wheatland	0	0	0.00%	0	0	0.00%	0	0	0.00%
TOWNS TOTAL:	9	14	64.29%	5	7	71.43%	4	7	57.14%
GRAND TOTAL:	11	18	61.11%	6	8	75.00%	5	10	50.00%

2016 GENERAL ELECTION
REFORM TURNOUT BY AGE

LT/LD SUMMARY
Part 1 of 2

LEGISLATIVE DISTRICT OR TOWN	NDOB			18-24			25-34			35-44		
	VOTED	REGISTERED	TURNOUT	VOTED	REGISTERED	TURNOUT	VOTED	REGISTERED	TURNOUT	VOTED	REGISTERED	TURNOUT
CITY												
Leg. Dist. 07	0	0	0.00%	0	0	0.00%	0	0	0.00%	0	0	0.00%
Leg. Dist. 16	0	0	0.00%	0	0	0.00%	0	0	0.00%	0	0	0.00%
Leg. Dist. 21	0	0	0.00%	0	0	0.00%	0	0	0.00%	0	0	0.00%
Leg. Dist. 22	0	0	0.00%	0	1	0.00%	0	0	0.00%	0	0	0.00%
Leg. Dist. 23	0	0	0.00%	0	0	0.00%	1	2	50.00%	0	0	0.00%
Leg. Dist. 24	0	0	0.00%	0	0	0.00%	1	1	100.00%	0	0	0.00%
Leg. Dist. 25	0	0	0.00%	0	0	0.00%	0	0	0.00%	0	0	0.00%
Leg. Dist. 26	0	0	0.00%	0	0	0.00%	0	0	0.00%	0	0	0.00%
Leg. Dist. 27	0	0	0.00%	0	0	0.00%	0	0	0.00%	0	0	0.00%
Leg. Dist. 28	0	0	0.00%	0	0	0.00%	0	0	0.00%	0	0	0.00%
Leg. Dist. 29	0	0	0.00%	0	0	0.00%	0	0	0.00%	0	0	0.00%
CITY TOTAL:	0	0	0.00%	0	1	0.00%	2	3	66.67%	0	0	0.00%
TOWNS												
Brighton	0	0	0.00%	0	0	0.00%	0	0	0.00%	0	0	0.00%
Chili	0	0	0.00%	2	2	100.00%	0	0	0.00%	0	0	0.00%
Clarkson	0	0	0.00%	0	0	0.00%	0	0	0.00%	0	0	0.00%
East Rochester	0	0	0.00%	0	0	0.00%	0	0	0.00%	0	0	0.00%
Gates	0	0	0.00%	0	0	0.00%	0	0	0.00%	0	0	0.00%
Greece	0	0	0.00%	0	2	0.00%	0	0	0.00%	2	3	66.67%
Hamlin	0	0	0.00%	0	0	0.00%	0	0	0.00%	0	0	0.00%
Henrietta	0	0	0.00%	0	0	0.00%	0	0	0.00%	0	0	0.00%
Irondequoit	0	0	0.00%	0	0	0.00%	0	0	0.00%	0	0	0.00%
Mendon	0	0	0.00%	0	0	0.00%	0	0	0.00%	0	0	0.00%
Ogden	0	0	0.00%	0	0	0.00%	0	0	0.00%	0	0	0.00%
Parma	0	0	0.00%	0	0	0.00%	0	0	0.00%	0	0	0.00%
Penfield	0	0	0.00%	0	0	0.00%	0	0	0.00%	0	0	0.00%
Perinton	0	0	0.00%	0	0	0.00%	0	0	0.00%	0	0	0.00%
Pittsford	0	0	0.00%	0	1	0.00%	1	1	100.00%	0	0	0.00%
Riga	0	0	0.00%	0	1	0.00%	1	0	0.00%	0	0	0.00%
Rush	0	0	0.00%	0	0	0.00%	0	1	0.00%	0	0	0.00%
Sweden	0	0	0.00%	0	0	0.00%	1	1	100.00%	0	0	0.00%
Webster	0	0	0.00%	1	1	100.00%	0	0	0.00%	0	0	0.00%
Wheatland	0	0	0.00%	0	0	0.00%	0	0	0.00%	0	0	0.00%
TOWNS TOTAL:	0	0	0.00%	3	7	42.86%	3	3	100.00%	2	3	66.67%
GRAND TOTAL:	0	0	0.00%	3	8	37.50%	5	6	83.33%	2	3	66.67%

2016 GENERAL ELECTION
REFORM TURNOUT BY AGE

LT/LD SUMMARY
Part 2 of 2

LEGISLATIVE DISTRICT OR TOWN	45-54			55-64			65+		
	VOTED	REGISTERED	TURNOUT	VOTED	REGISTERED	TURNOUT	VOTED	REGISTERED	TURNOUT
CITY									
Leg. Dist. 07	0	0	0.00%	0	0	0.00%	0	0	0.00%
Leg. Dist. 16	0	0	0.00%	0	0	0.00%	0	0	0.00%
Leg. Dist. 21	0	0	0.00%	0	0	0.00%	0	0	0.00%
Leg. Dist. 22	0	0	0.00%	0	0	0.00%	0	0	0.00%
Leg. Dist. 23	0	0	0.00%	0	0	0.00%	0	0	0.00%
Leg. Dist. 24	0	0	0.00%	0	0	0.00%	0	0	0.00%
Leg. Dist. 25	0	0	0.00%	0	0	0.00%	0	0	0.00%
Leg. Dist. 26	0	0	0.00%	0	0	0.00%	0	0	0.00%
Leg. Dist. 27	0	0	0.00%	0	0	0.00%	0	0	0.00%
Leg. Dist. 28	0	0	0.00%	0	0	0.00%	0	0	0.00%
Leg. Dist. 29	0	0	0.00%	0	0	0.00%	0	0	0.00%
CITY TOTAL:	0	0	0.00%	0	0	0.00%	0	0	0.00%
TOWNS									
Brighton	0	0	0.00%	0	0	0.00%	0	0	0.00%
Chili	0	0	0.00%	0	0	0.00%	0	0	0.00%
Clarkson	0	0	0.00%	0	0	0.00%	0	0	0.00%
East Rochester	0	0	0.00%	0	0	0.00%	0	0	0.00%
Gates	0	0	0.00%	0	0	0.00%	0	0	0.00%
Greece	0	0	0.00%	0	0	0.00%	0	0	0.00%
Hamlin	0	0	0.00%	0	0	0.00%	0	0	0.00%
Henrietta	0	0	0.00%	0	0	0.00%	0	0	0.00%
Irondequoit	0	0	0.00%	0	0	0.00%	0	0	0.00%
Mendon	0	0	0.00%	0	0	0.00%	0	0	0.00%
Ogden	0	0	0.00%	0	0	0.00%	0	0	0.00%
Parma	0	0	0.00%	0	0	0.00%	0	0	0.00%
Penfield	0	0	0.00%	0	0	0.00%	0	0	0.00%
Perinton	0	0	0.00%	0	0	0.00%	0	0	0.00%
Pittsford	1	1	100.00%	0	0	0.00%	0	0	0.00%
Riga	0	0	0.00%	0	0	0.00%	0	0	0.00%
Rush	0	0	0.00%	0	0	0.00%	0	0	0.00%
Sweden	0	0	0.00%	0	0	0.00%	0	0	0.00%
Webster	0	0	0.00%	0	0	0.00%	0	0	0.00%
Wheatland	0	0	0.00%	0	0	0.00%	0	0	0.00%
TOWNS TOTAL:	1	1	100.00%	0	0	0.00%	0	0	0.00%
GRAND TOTAL:	1	1	100.00%	0	0	0.00%	0	0	0.00%

REFORM TURNOUT - TOTAL AND GENDER 2016 GENERAL ELECTION

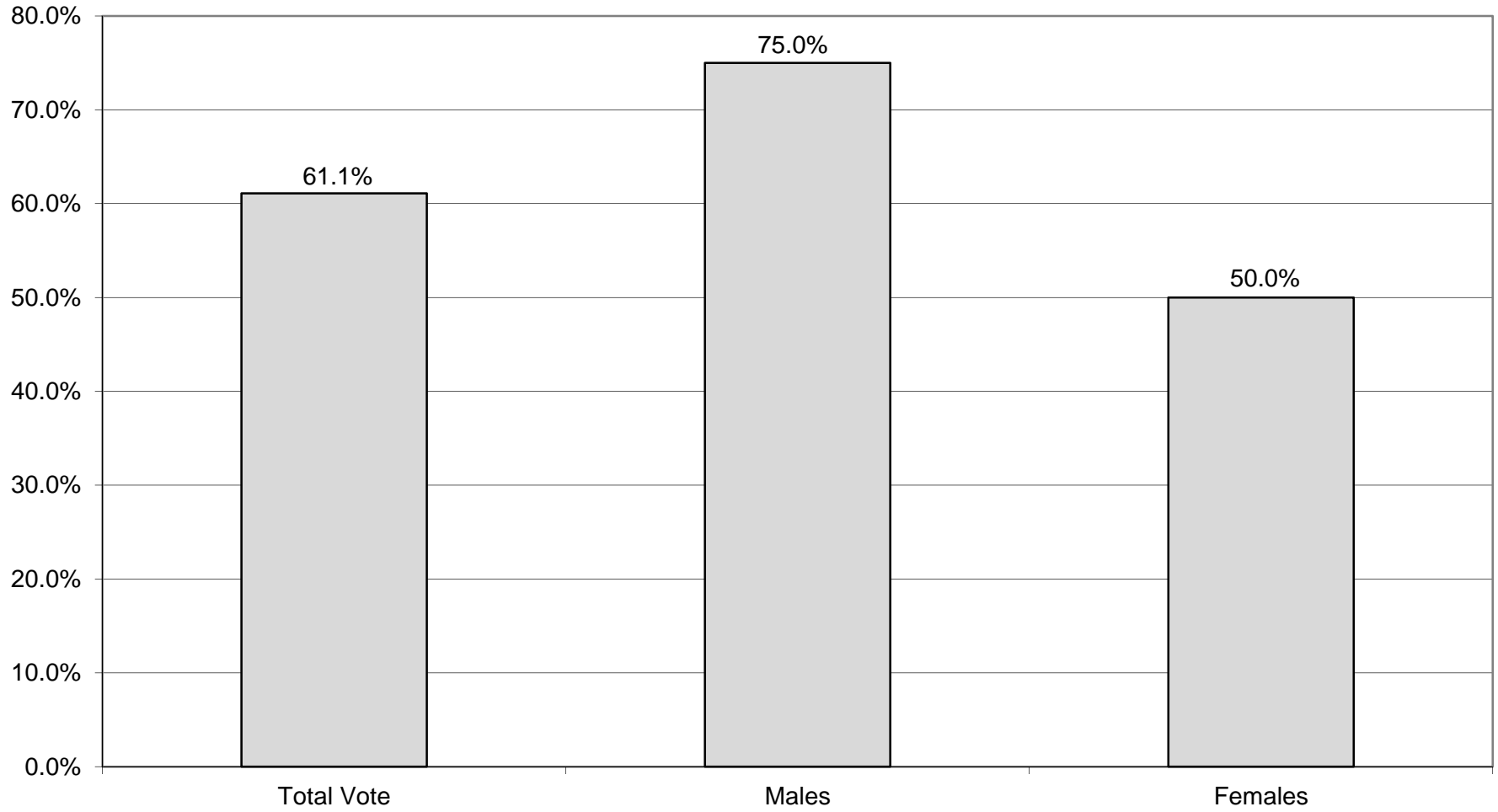

REFORM TURNOUT BY AGE GROUP 2016 GENERAL ELECTION

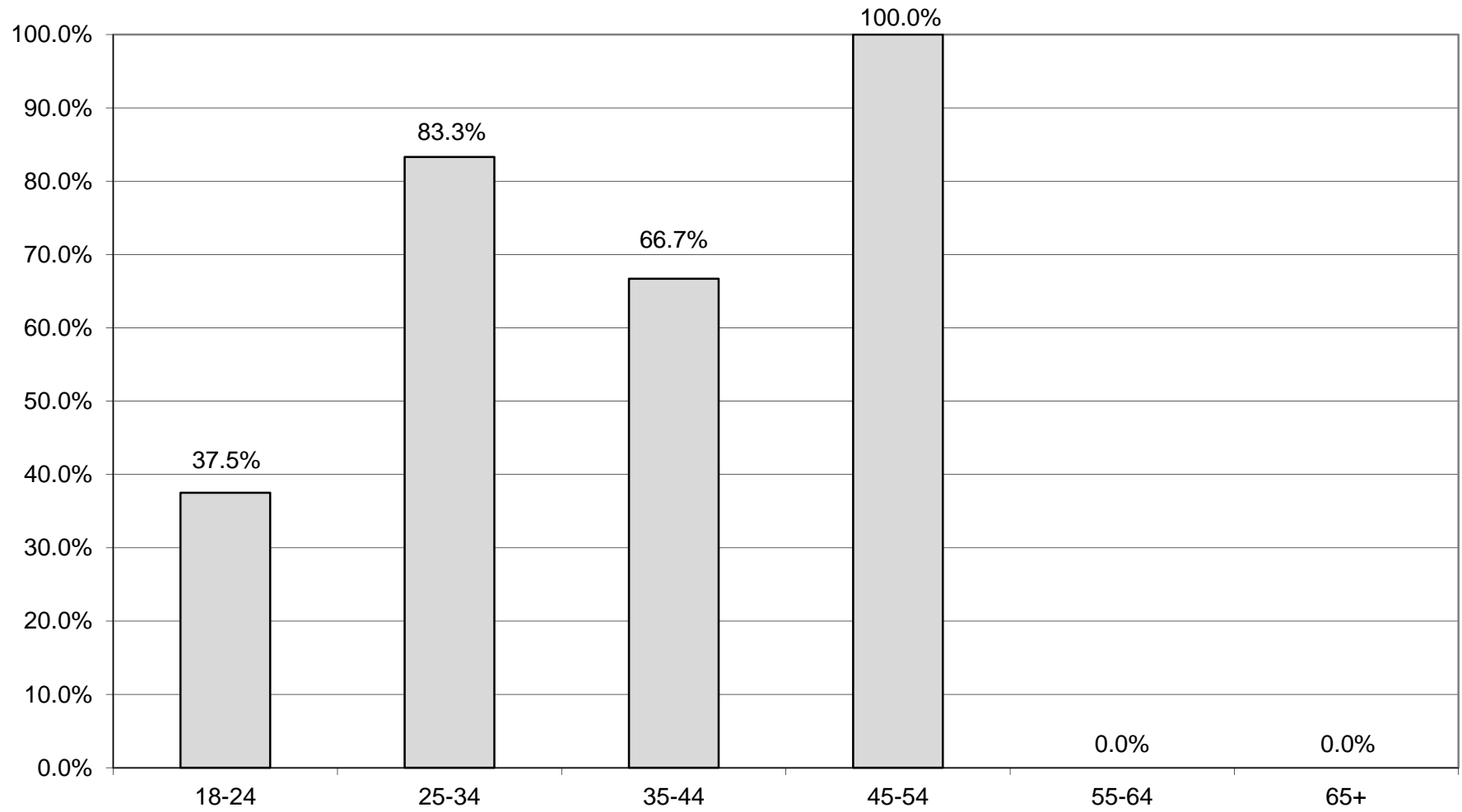

BLANKS SUMMARY

2016 GENERAL ELECTION
BLANK TURNOUT BY GENDER

LT/LD SUMMARY

LEGISLATIVE DISTRICT OR TOWN	TOTAL VOTERS			MALES			FEMALES		
	VOTED	REGISTERED	TURNOUT	VOTED	REGISTERED	TURNOUT	VOTED	REGISTERED	TURNOUT
CITY									
Leg. Dist. 07	210	322	65.22%	120	177	67.80%	90	145	62.07%
Leg. Dist. 16	2	2	100.00%	0	0	0.00%	2	2	100.00%
Leg. Dist. 21	1,626	2,626	61.92%	764	1,241	61.56%	862	1,385	62.24%
Leg. Dist. 22	910	2,049	44.41%	361	855	42.22%	549	1,194	45.98%
Leg. Dist. 23	2,321	3,137	73.99%	1,227	1,667	73.61%	1,094	1,470	74.42%
Leg. Dist. 24	1,408	1,953	72.09%	730	1,027	71.08%	678	926	73.22%
Leg. Dist. 25	1,081	2,024	53.41%	525	1,006	52.19%	556	1,018	54.62%
Leg. Dist. 26	1,204	1,931	62.35%	579	926	62.53%	625	1,005	62.19%
Leg. Dist. 27	1,143	2,226	51.35%	538	1,101	48.86%	605	1,125	53.78%
Leg. Dist. 28	971	2,177	44.60%	409	935	43.74%	562	1,242	45.25%
Leg. Dist. 29	1,165	2,297	50.72%	501	996	50.30%	664	1,301	51.04%
CITY TOTAL:	12,041	20,744	58.05%	5,754	9,931	57.94%	6,287	10,813	58.14%
TOWNS									
Brighton	4,350	5,705	76.25%	2,142	2,809	76.25%	2,208	2,896	76.24%
Chili	3,565	4,952	71.99%	1,733	2,451	70.71%	1,832	2,501	73.25%
Clarkson	772	1,081	71.42%	366	504	72.62%	406	577	70.36%
East Rochester	701	1,036	67.66%	319	495	64.44%	382	541	70.61%
Gates	3,006	4,568	65.81%	1,436	2,194	65.45%	1,570	2,374	66.13%
Greece	11,354	16,411	69.19%	5,341	7,670	69.63%	6,013	8,741	68.79%
Hamlin	954	1,379	69.18%	479	678	70.65%	475	701	67.76%
Henrietta	4,349	6,150	70.72%	2,162	3,096	69.83%	2,187	3,054	71.61%
Irondequoit	6,626	9,057	73.16%	3,125	4,314	72.44%	3,501	4,743	73.81%
Mendon	1,275	1,675	76.12%	628	839	74.85%	647	836	77.39%
Ogden	2,607	3,481	74.89%	1,260	1,690	74.56%	1,347	1,791	75.21%
Parma	2,067	2,945	70.19%	1,024	1,469	69.71%	1,043	1,476	70.66%
Penfield	5,477	7,196	76.11%	2,711	3,568	75.98%	2,766	3,628	76.24%
Perinton	6,955	9,138	76.11%	3,450	4,548	75.86%	3,505	4,590	76.36%
Pittsford	4,126	5,382	76.66%	1,981	2,617	75.70%	2,145	2,765	77.58%
Riga	741	1,005	73.73%	354	497	71.23%	387	508	76.18%
Rush	537	701	76.60%	269	353	76.20%	268	348	77.01%
Sweden	1,212	1,724	70.30%	567	818	69.32%	645	906	71.19%
Webster	6,410	8,478	75.61%	3,078	4,061	75.79%	3,332	4,417	75.44%
Wheatland	577	810	71.23%	290	403	71.96%	287	407	70.52%
TOWNS TOTAL:	67,661	92,874	72.85%	32,715	45,074	72.58%	34,946	47,800	73.11%
GRAND TOTAL:	79,702	113,618	70.15%	38,469	55,005	69.94%	41,233	58,613	70.35%

2016 GENERAL ELECTION
BLANK TURNOUT BY AGE

LT/LD SUMMARY

Part 1 of 2

LEGISLATIVE DISTRICT OR TOWN CITY	NDOB			18-24			25-34			35-44		
	VOTED	REGISTERED	TURNOUT	VOTED	REGISTERED	TURNOUT	VOTED	REGISTERED	TURNOUT	VOTED	REGISTERED	TURNOUT
Leg. Dist. 07	0	0	0.00%	12	28	42.86%	29	51	56.86%	26	37	70.27%
Leg. Dist. 16	0	0	0.00%	0	0	0.00%	0	0	0.00%	0	0	0.00%
Leg. Dist. 21	3	5	60.00%	116	328	35.37%	441	760	58.03%	305	463	65.87%
Leg. Dist. 22	2	2	100.00%	116	368	31.52%	258	572	45.10%	159	382	41.62%
Leg. Dist. 23	4	5	80.00%	186	287	64.81%	765	1,056	72.44%	351	495	70.91%
Leg. Dist. 24	2	2	100.00%	110	179	61.45%	462	669	69.06%	218	312	69.87%
Leg. Dist. 25	0	0	0.00%	149	389	38.30%	342	608	56.25%	183	321	57.01%
Leg. Dist. 26	1	1	100.00%	78	179	43.58%	232	437	53.09%	201	340	59.12%
Leg. Dist. 27	2	4	50.00%	130	337	38.58%	264	543	48.62%	178	386	46.11%
Leg. Dist. 28	1	3	33.33%	115	373	30.83%	220	557	39.50%	173	399	43.36%
Leg. Dist. 29	1	3	33.33%	127	338	37.57%	239	563	42.45%	209	441	47.39%
CITY TOTAL:	16	25	64.00%	1,139	2,806	40.59%	3,252	5,816	55.91%	2,003	3,576	56.01%
TOWNS												
Brighton	11	13	84.62%	323	544	59.38%	669	1,018	65.72%	661	856	77.22%
Chili	4	11	36.36%	295	497	59.36%	543	985	55.13%	539	787	68.49%
Clarkson	0	0	0.00%	73	114	64.04%	106	184	57.61%	123	183	67.21%
East Rochester	0	0	0.00%	64	119	53.78%	132	236	55.93%	105	161	65.22%
Gates	1	2	50.00%	248	438	56.62%	483	911	53.02%	432	746	57.91%
Greece	20	30	66.67%	825	1,681	49.08%	1,655	3,004	55.09%	1,487	2,370	62.74%
Hamlin	0	1	0.00%	85	150	56.67%	122	236	51.69%	130	199	65.33%
Henrietta	3	4	75.00%	344	653	52.68%	756	1,186	63.74%	676	1,024	66.02%
Irondequoit	25	31	80.65%	436	805	54.16%	1,037	1,701	60.96%	1,012	1,416	71.47%
Mendon	1	2	50.00%	116	228	50.88%	115	226	50.88%	169	209	80.86%
Ogden	8	8	100.00%	194	336	57.74%	413	625	66.08%	384	542	70.85%
Parma	0	0	0.00%	160	324	49.38%	253	503	50.30%	300	440	68.18%
Penfield	13	17	76.47%	392	682	57.48%	642	1,076	59.67%	805	1,106	72.78%
Perinton	3	7	42.86%	601	1,135	52.95%	789	1,364	57.84%	919	1,214	75.70%
Pittsford	5	6	83.33%	362	671	53.95%	371	693	53.54%	592	744	79.57%
Riga	0	0	0.00%	67	104	64.42%	86	151	56.95%	96	138	69.57%
Rush	1	1	100.00%	40	64	62.50%	50	91	54.95%	41	65	63.08%
Sweden	0	0	0.00%	113	226	50.00%	150	286	52.45%	192	268	71.64%
Webster	12	17	70.59%	508	862	58.93%	749	1,262	59.35%	840	1,175	71.49%
Wheatland	1	1	100.00%	43	81	53.09%	104	170	61.18%	69	114	60.53%
TOWNS TOTAL:	108	151	71.52%	5,289	9,714	54.45%	9,225	15,908	57.99%	9,572	13,757	69.58%
GRAND TOTAL:	124	176	70.45%	6,428	12,520	51.34%	12,477	21,724	57.43%	11,575	17,333	66.78%

2016 GENERAL ELECTION
BLANK TURNOUT BY AGE

LT/LD SUMMARY
Part 2 of 2

LEGISLATIVE DISTRICT OR TOWN	45-54			55-64			65+		
	VOTED	REGISTERED	TURNOUT	VOTED	REGISTERED	TURNOUT	VOTED	REGISTERED	TURNOUT
CITY									
Leg. Dist. 07	35	54	64.81%	58	77	75.32%	50	75	66.67%
Leg. Dist. 16	0	0	0.00%	1	1	100.00%	1	1	100.00%
Leg. Dist. 21	270	395	68.35%	272	366	74.32%	219	309	70.87%
Leg. Dist. 22	138	291	47.42%	131	237	55.27%	106	197	53.81%
Leg. Dist. 23	313	425	73.65%	344	415	82.89%	358	454	78.85%
Leg. Dist. 24	169	246	68.70%	228	279	81.72%	219	266	82.33%
Leg. Dist. 25	142	289	49.13%	143	224	63.84%	122	193	63.21%
Leg. Dist. 26	208	313	66.45%	308	399	77.19%	176	262	67.18%
Leg. Dist. 27	175	365	47.95%	192	307	62.54%	202	284	71.13%
Leg. Dist. 28	179	358	50.00%	151	263	57.41%	132	224	58.93%
Leg. Dist. 29	194	342	56.73%	222	339	65.49%	173	271	63.84%
CITY TOTAL:	1,823	3,078	59.23%	2,050	2,907	70.52%	1,758	2,536	69.32%
TOWNS									
Brighton	753	951	79.18%	819	981	83.49%	1,114	1,342	83.01%
Chili	618	831	74.37%	862	1,001	86.11%	704	840	83.81%
Clarkson	146	213	68.54%	194	237	81.86%	130	150	86.67%
East Rochester	115	170	67.65%	140	168	83.33%	145	182	79.67%
Gates	571	817	69.89%	637	811	78.55%	634	843	75.21%
Greece	1,893	2,610	72.53%	2,807	3,420	82.08%	2,667	3,296	80.92%
Hamlin	201	274	73.36%	238	297	80.13%	178	222	80.18%
Henrietta	739	1,013	72.95%	896	1,117	80.21%	935	1,153	81.09%
Irondequoit	1,081	1,446	74.76%	1,481	1,767	83.81%	1,554	1,891	82.18%
Mendon	280	325	86.15%	330	377	87.53%	264	308	85.71%
Ogden	496	645	76.90%	618	734	84.20%	494	591	83.59%
Parma	417	557	74.87%	516	616	83.77%	421	505	83.37%
Penfield	1,020	1,272	80.19%	1,250	1,434	87.17%	1,355	1,609	84.21%
Perinton	1,247	1,533	81.34%	1,536	1,748	87.87%	1,860	2,137	87.04%
Pittsford	872	1,035	84.25%	873	1,003	87.04%	1,051	1,230	85.45%
Riga	154	203	75.86%	189	228	82.89%	149	181	82.32%
Rush	92	118	77.97%	169	198	85.35%	144	164	87.80%
Sweden	220	292	75.34%	289	349	82.81%	248	303	81.85%
Webster	1,250	1,554	80.44%	1,503	1,771	84.87%	1,548	1,837	84.27%
Wheatland	99	124	79.84%	162	187	86.63%	99	133	74.44%
TOWNS TOTAL:	12,264	15,983	76.73%	15,509	18,444	84.09%	15,694	18,917	82.96%
GRAND TOTAL:	14,087	19,061	73.90%	17,559	21,351	82.24%	17,452	21,453	81.35%

BLANK TURNOUT - TOTAL AND GENDER 2016 GENERAL ELECTION

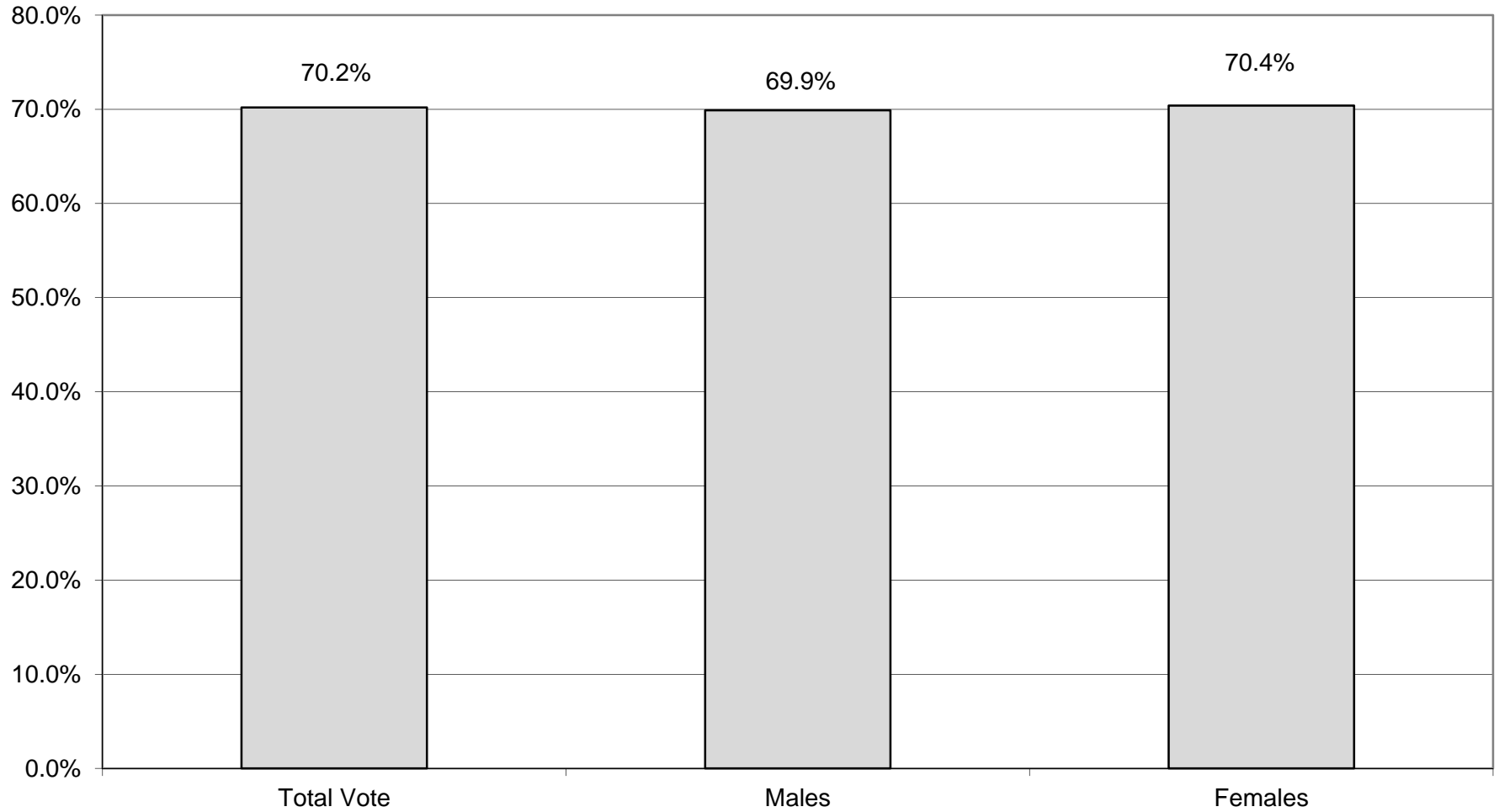

BLANKS TURNOUT BY AGE GROUP 2016 GENERAL ELECTION

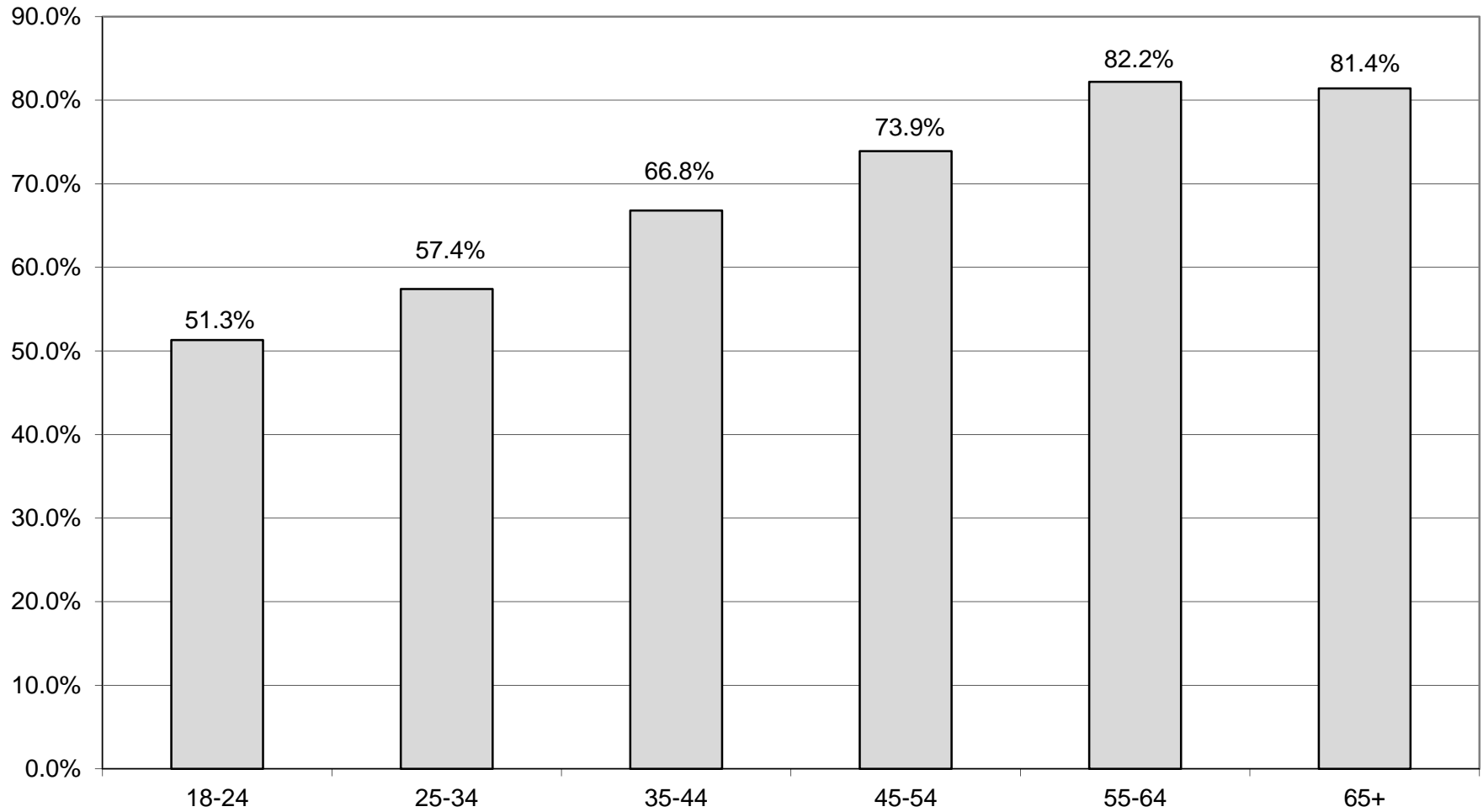

HISTORICAL DATA

VOTER TURNOUT FOR THE GENERAL ELECTION 2002 Through 2016

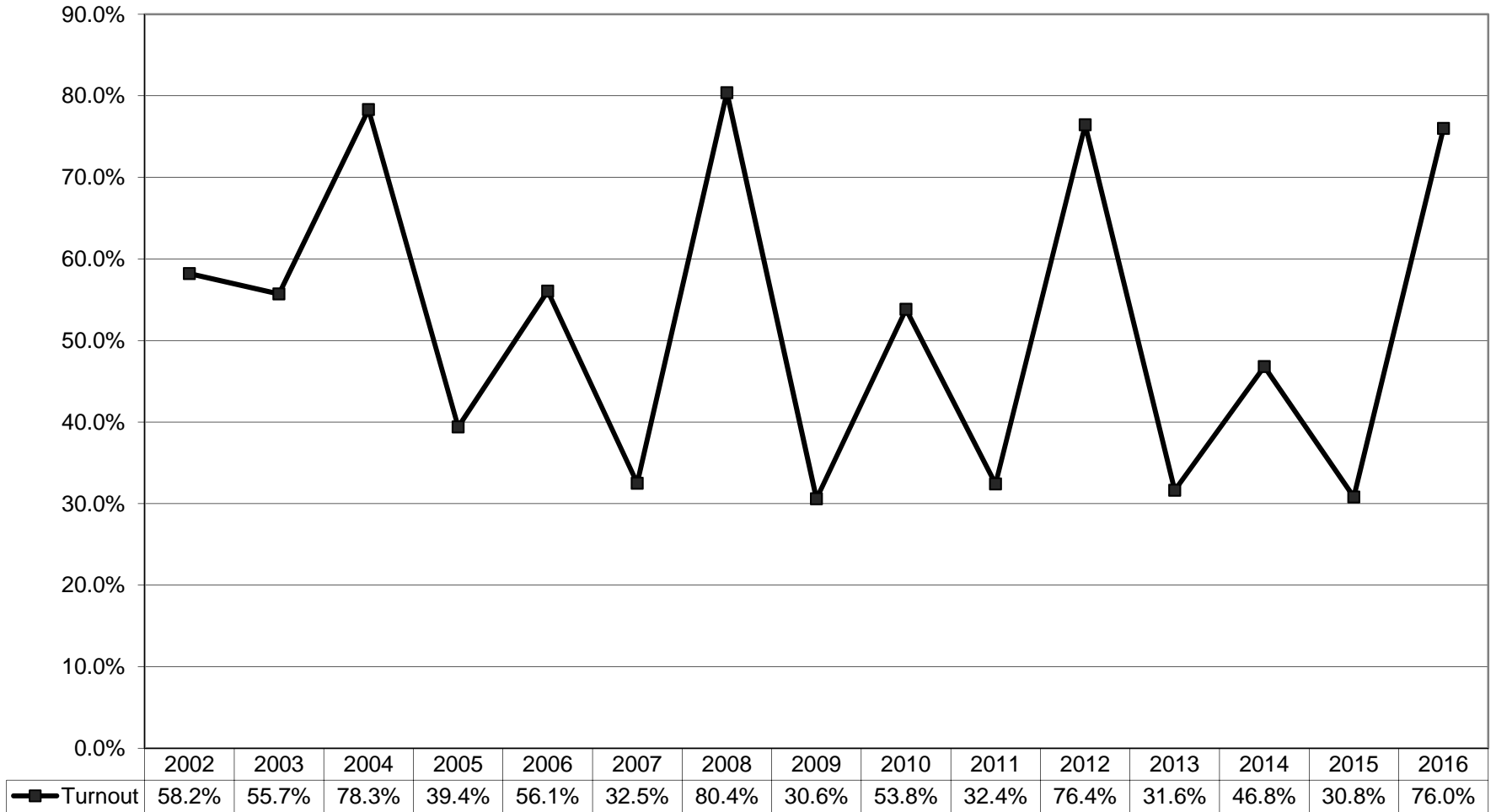

VOTER TURNOUT BY PARTY

2006 Through 2016 General Elections

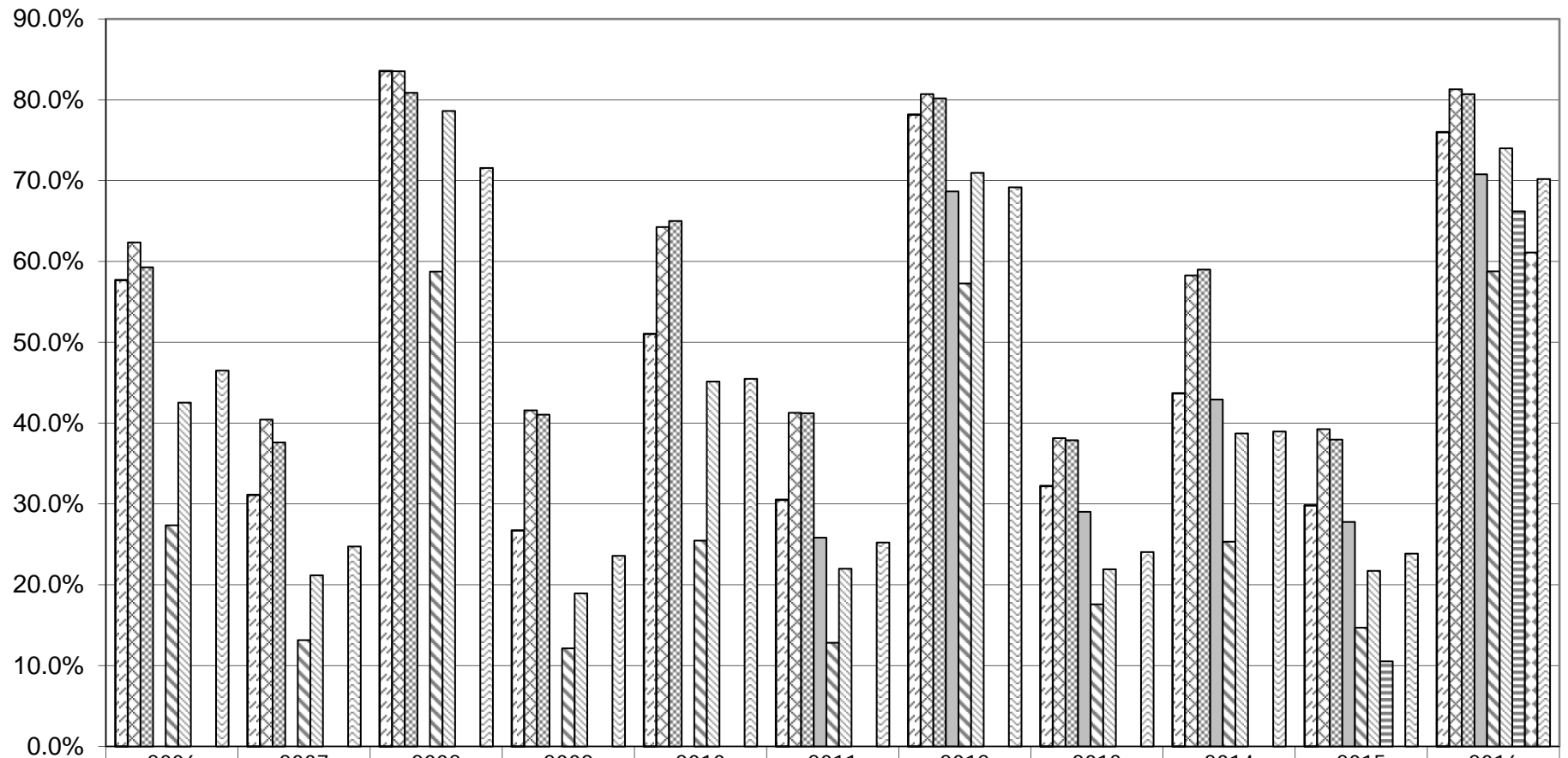

	2006	2007	2008	2009	2010	2011	2012	2013	2014	2015	2016
Democrats	57.7%	31.1%	83.6%	26.7%	51.0%	30.5%	78.2%	32.2%	43.7%	29.8%	76.0%
Republicans	62.4%	40.4%	83.5%	41.6%	64.3%	41.3%	80.7%	38.2%	58.3%	39.3%	81.3%
Conservative	59.3%	37.6%	80.9%	41.1%	65.0%	41.2%	80.2%	37.9%	59.0%	38.0%	80.7%
Green				Party Not Constituted	25.8%	68.7%	29.0%	42.9%	27.8%	70.8%	
Working Families	27.4%	13.2%	58.8%	12.1%	25.5%	12.8%	57.3%	17.6%	25.3%	14.7%	58.8%
Independence	42.5%	21.2%	78.6%	18.9%	45.2%	22.0%	71.0%	21.9%	38.7%	21.7%	74.0%
Women's Equality				Party Not Constituted						10.5%	66.2%
Reform				Party Not Constituted						0.0%	61.1%
Blanks	46.5%	24.7%	71.6%	23.6%	45.5%	25.2%	69.2%	24.1%	39.0%	23.9%	70.2%