



# **VOTER TURNOUT SUMMARY REPORT 2017 GENERAL ELECTION**

Monroe County Board of Elections  
39 West Main Street, Rochester, New York 14614

**December 8, 2017**

Thomas F. Ferrarese  
Commissioner of Elections

Douglas E. French  
Commissioner of Elections

# **GENERAL SUMMARY**

2017 GENERAL ELECTION  
VOTER TURNOUT BY GENDER

LT/LD SUMMARY

LEGISLATIVE DISTRICT OR TOWN	TOTAL VOTERS			MALES			FEMALES		
	VOTED	REGISTERED	TURNOUT	VOTED	REGISTERED	TURNOUT	VOTED	REGISTERED	TURNOUT
CITY									
Leg. Dist. 07	507	1,246	40.69%	240	572	41.96%	267	674	39.61%
Leg. Dist. 21	4,229	12,616	33.52%	1,826	5,420	33.69%	2,403	7,196	33.39%
Leg. Dist. 22	2,271	11,256	20.18%	933	4,696	19.87%	1,338	6,560	20.40%
Leg. Dist. 23	5,198	12,500	41.58%	2,601	6,143	42.34%	2,597	6,357	40.85%
Leg. Dist. 24	3,217	7,932	40.56%	1,554	3,795	40.95%	1,663	4,137	40.20%
Leg. Dist. 25	3,336	11,940	27.94%	1,467	5,332	27.51%	1,869	6,608	28.28%
Leg. Dist. 26	2,868	8,192	35.01%	1,290	3,553	36.31%	1,578	4,639	34.02%
Leg. Dist. 27	4,558	14,337	31.79%	1,858	6,047	30.73%	2,700	8,290	32.57%
Leg. Dist. 28	2,248	10,348	21.72%	982	4,290	22.89%	1,266	6,058	20.90%
Leg. Dist. 29	2,888	12,175	23.72%	1,218	5,097	23.90%	1,670	7,078	23.59%
CITY TOTAL:	31,320	102,542	30.54%	13,969	44,945	31.08%	17,351	57,597	30.12%
TOWNS									
Brighton	9,209	22,653	40.65%	4,126	10,024	41.16%	5,083	12,629	40.25%
Chili	7,426	19,105	38.87%	3,562	8,896	40.04%	3,864	10,209	37.85%
Clarkson	1,891	4,282	44.16%	944	2,025	46.62%	947	2,257	41.96%
East Rochester	1,459	3,761	38.79%	671	1,742	38.52%	788	2,019	39.03%
Gates	6,265	18,483	33.90%	2,961	8,297	35.69%	3,304	10,186	32.44%
Greece	23,794	62,746	37.92%	11,318	28,357	39.91%	12,476	34,389	36.28%
Hamlin	2,057	5,374	38.28%	1,049	2,622	40.01%	1,008	2,752	36.63%
Henrietta	10,973	23,865	45.98%	5,168	11,180	46.23%	5,805	12,685	45.76%
Irondequoit	13,470	34,442	39.11%	6,230	15,370	40.53%	7,240	19,072	37.96%
Mendon	2,907	6,738	43.14%	1,423	3,269	43.53%	1,484	3,469	42.78%
Ogden	5,093	13,132	38.78%	2,457	6,124	40.12%	2,636	7,008	37.61%
Parma	3,988	10,524	37.89%	1,965	5,072	38.74%	2,023	5,452	37.11%
Penfield	10,360	26,541	39.03%	4,958	12,319	40.25%	5,402	14,222	37.98%
Perinton	14,557	33,999	42.82%	7,009	15,799	44.36%	7,548	18,200	41.47%
Pittsford	9,051	20,207	44.79%	4,284	9,427	45.44%	4,767	10,780	44.22%
Riga	1,757	3,993	44.00%	862	1,881	45.83%	895	2,112	42.38%
Rush	1,177	2,686	43.82%	586	1,292	45.36%	591	1,394	42.40%
Sweden	2,784	6,569	42.38%	1,362	3,097	43.98%	1,422	3,472	40.96%
Webster	12,785	30,360	42.11%	6,156	14,037	43.86%	6,629	16,323	40.61%
Wheatland	1,193	3,241	36.81%	601	1,548	38.82%	592	1,693	34.97%
TOWNS TOTAL:	142,196	352,701	40.32%	67,692	162,378	41.69%	74,504	190,323	39.15%
GRAND TOTAL:	173,516	455,243	38.12%	81,661	207,323	39.39%	91,855	247,920	37.05%

2017 GENERAL ELECTION  
VOTER TURNOUT BY AGE

LT/LD SUMMARY  
Part 1 of 2

LEGISLATIVE DISTRICT OR TOWN	NDOB			18-24			25-34			35-44		
	VOTED	REGISTERED	TURNOUT	VOTED	REGISTERED	TURNOUT	VOTED	REGISTERED	TURNOUT	VOTED	REGISTERED	TURNOUT
CITY												
Leg. Dist. 07	2	11	18.18%	3	70	4.29%	28	163	17.18%	48	136	35.29%
Leg. Dist. 21	27	69	39.13%	100	1,027	9.74%	623	2,983	20.89%	623	2,136	29.17%
Leg. Dist. 22	14	28	50.00%	60	1,124	5.34%	188	2,433	7.73%	236	1,900	12.42%
Leg. Dist. 23	28	47	59.57%	117	872	13.42%	958	3,639	26.33%	681	1,819	37.44%
Leg. Dist. 24	21	35	60.00%	88	560	15.71%	659	2,278	28.93%	461	1,208	38.16%
Leg. Dist. 25	23	50	46.00%	89	1,315	6.77%	443	2,788	15.89%	395	1,772	22.29%
Leg. Dist. 26	11	42	26.19%	62	592	10.47%	280	1,567	17.87%	381	1,365	27.91%
Leg. Dist. 27	25	44	56.82%	160	1,353	11.83%	424	2,951	14.37%	506	2,250	22.49%
Leg. Dist. 28	5	26	19.23%	56	1,060	5.28%	176	2,184	8.06%	291	1,894	15.36%
Leg. Dist. 29	11	43	25.58%	62	1,121	5.53%	216	2,288	9.44%	323	2,065	15.64%
CITY TOTAL:	167	395	42.28%	797	9,094	8.76%	3,995	23,274	17.17%	3,945	16,545	23.84%
TOWNS												
Brighton	53	147	36.05%	197	1,687	11.68%	715	3,460	20.66%	1,118	3,119	35.84%
Chili	65	143	45.45%	182	1,386	13.13%	554	2,925	18.94%	885	2,764	32.02%
Clarkson	3	9	33.33%	63	350	18.00%	150	589	25.47%	188	586	32.08%
East Rochester	17	36	47.22%	38	266	14.29%	163	707	23.06%	184	541	34.01%
Gates	18	59	30.51%	132	1,197	11.03%	435	2,936	14.82%	607	2,532	23.97%
Greece	179	453	39.51%	538	4,503	11.95%	1,597	9,486	16.84%	2,169	8,294	26.15%
Hamlin	8	14	57.14%	37	394	9.39%	132	784	16.84%	211	699	30.19%
Henrietta	21	42	50.00%	341	2,098	16.25%	1,003	3,877	25.87%	1,322	3,472	38.08%
Irondequoit	99	262	37.79%	215	2,197	9.79%	1,197	5,459	21.93%	1,614	5,075	31.80%
Mendon	2	11	18.18%	71	712	9.97%	129	788	16.37%	291	793	36.70%
Ogden	22	63	34.92%	142	961	14.78%	385	1,883	20.45%	612	1,976	30.97%
Parma	10	30	33.33%	92	796	11.56%	277	1,438	19.26%	436	1,489	29.28%
Penfield	50	152	32.89%	225	1,887	11.92%	612	3,396	18.02%	1,242	3,838	32.36%
Perinton	18	56	32.14%	299	2,801	10.67%	962	4,352	22.10%	1,709	4,438	38.51%
Pittsford	27	60	45.00%	187	1,851	10.10%	445	2,226	19.99%	982	2,600	37.77%
Riga	2	8	25.00%	38	256	14.84%	139	554	25.09%	166	486	34.16%
Rush	20	29	68.97%	24	200	12.00%	83	343	24.20%	88	274	32.12%
Sweden	6	12	50.00%	91	674	13.50%	162	936	17.31%	320	911	35.13%
Webster	59	144	40.97%	279	2,181	12.79%	719	3,769	19.08%	1,440	4,036	35.68%
Wheatland	5	12	41.67%	27	252	10.71%	102	559	18.25%	130	443	29.35%
TOWNS TOTAL:	684	1,742	39.27%	3,218	26,649	12.08%	9,961	50,467	19.74%	15,714	48,366	32.49%
GRAND TOTAL:	851	2,137	39.82%	4,015	35,743	11.23%	13,956	73,741	18.93%	19,659	64,911	30.29%

2017 GENERAL ELECTION  
VOTER TURNOUT BY AGE

LT/LD SUMMARY  
Part 2 of 2

LEGISLATIVE DISTRICT OR TOWN	45-54			55-64			65+		
	VOTED	REGISTERED	TURNOUT	VOTED	REGISTERED	TURNOUT	VOTED	REGISTERED	TURNOUT
CITY									
Leg. Dist. 07	63	174	36.21%	157	302	51.99%	206	390	52.82%
Leg. Dist. 21	766	2,151	35.61%	917	2,125	43.15%	1,173	2,125	55.20%
Leg. Dist. 22	402	1,979	20.31%	614	1,875	32.75%	757	1,917	39.49%
Leg. Dist. 23	764	1,741	43.88%	1,132	1,984	57.06%	1,518	2,398	63.30%
Leg. Dist. 24	464	1,098	42.26%	706	1,318	53.57%	818	1,435	57.00%
Leg. Dist. 25	573	1,984	28.88%	788	1,954	40.33%	1,025	2,077	49.35%
Leg. Dist. 26	526	1,473	35.71%	793	1,641	48.32%	815	1,512	53.90%
Leg. Dist. 27	857	2,597	33.00%	1,201	2,566	46.80%	1,385	2,576	53.77%
Leg. Dist. 28	464	1,909	24.31%	673	1,815	37.08%	583	1,460	39.93%
Leg. Dist. 29	444	2,078	21.37%	847	2,264	37.41%	985	2,316	42.53%
CITY TOTAL:	5,323	17,184	30.98%	7,828	17,844	43.87%	9,265	18,206	50.89%
TOWNS									
Brighton	1,529	3,706	41.26%	1,952	3,890	50.18%	3,645	6,644	54.86%
Chili	1,258	3,369	37.34%	1,844	3,816	48.32%	2,638	4,702	56.10%
Clarkson	398	910	43.74%	462	843	54.80%	627	995	63.02%
East Rochester	221	643	34.37%	362	736	49.18%	474	832	56.97%
Gates	935	3,155	29.64%	1,527	3,451	44.25%	2,611	5,153	50.67%
Greece	3,572	10,288	34.72%	6,251	12,683	49.29%	9,488	17,039	55.68%
Hamlin	369	1,016	36.32%	597	1,208	49.42%	703	1,259	55.84%
Henrietta	1,866	3,928	47.51%	2,651	4,570	58.01%	3,769	5,878	64.12%
Irondequoit	2,162	5,697	37.95%	3,289	6,736	48.83%	4,894	9,016	54.28%
Mendon	647	1,414	45.76%	859	1,532	56.07%	908	1,488	61.02%
Ogden	901	2,414	37.32%	1,312	2,745	47.80%	1,719	3,090	55.63%
Parma	665	1,876	35.45%	1,097	2,275	48.22%	1,411	2,620	53.85%
Penfield	1,798	4,857	37.02%	2,504	5,245	47.74%	3,929	7,166	54.83%
Perinton	2,425	6,141	39.49%	3,396	6,628	51.24%	5,748	9,583	59.98%
Pittsford	1,744	3,863	45.15%	2,133	3,914	54.50%	3,533	5,693	62.06%
Riga	305	778	39.20%	489	932	52.47%	618	979	63.13%
Rush	169	432	39.12%	350	690	50.72%	443	718	61.70%
Sweden	451	1,080	41.76%	750	1,360	55.15%	1,004	1,596	62.91%
Webster	2,293	5,715	40.12%	3,218	6,187	52.01%	4,777	8,328	57.36%
Wheatland	176	483	36.44%	340	702	48.43%	413	790	52.28%
TOWNS TOTAL:	23,884	61,765	38.67%	35,383	70,143	50.44%	53,352	93,569	57.02%
GRAND TOTAL:	29,207	78,949	36.99%	43,211	87,987	49.11%	62,617	111,775	56.02%

2017 GENERAL ELECTION  
VOTER TURNOUT BY PARTY

LT/LD SUMMARY  
Part 1 of 3

LEGISLATIVE DISTRICT OR TOWN	DEMOCRAT			REPUBLICAN			CONSERVATIVE		
	VOTED	REGISTERED	TURNOUT	VOTED	REGISTERED	TURNOUT	VOTED	REGISTERED	TURNOUT
CITY									
Leg. Dist. 07	209	549	38.07%	148	293	50.51%	10	17	58.82%
Leg. Dist. 21	2,934	8,147	36.01%	530	1,319	40.18%	35	86	40.70%
Leg. Dist. 22	1,933	8,281	23.34%	130	596	21.81%	11	44	25.00%
Leg. Dist. 23	3,218	6,793	47.37%	813	2,014	40.37%	41	95	43.16%
Leg. Dist. 24	2,146	4,673	45.92%	391	1,018	38.41%	24	60	40.00%
Leg. Dist. 25	2,703	8,661	31.21%	255	849	30.04%	18	44	40.91%
Leg. Dist. 26	1,434	4,191	34.22%	719	1,575	45.65%	76	150	50.67%
Leg. Dist. 27	3,674	10,589	34.70%	363	983	36.93%	32	88	36.36%
Leg. Dist. 28	1,589	6,673	23.81%	321	1,035	31.01%	39	93	41.94%
Leg. Dist. 29	2,125	8,264	25.71%	375	1,121	33.45%	31	112	27.68%
CITY TOTAL:	21,965	66,821	32.87%	4,045	10,803	37.44%	317	789	40.18%
TOWNS									
Brighton	5,024	10,901	46.09%	2,056	5,123	40.13%	81	222	36.49%
Chili	2,324	6,116	38.00%	3,117	6,762	46.10%	205	465	44.09%
Clarkson	496	1,069	46.40%	868	1,769	49.07%	66	125	52.80%
East Rochester	521	1,361	38.28%	500	1,064	46.99%	29	69	42.03%
Gates	2,206	7,026	31.40%	2,449	5,615	43.62%	171	396	43.18%
Greece	7,078	20,186	35.06%	9,967	21,647	46.04%	747	1,580	47.28%
Hamlin	403	1,178	34.21%	1,134	2,380	47.65%	57	135	42.22%
Henrietta	4,210	9,044	46.55%	3,878	7,220	53.71%	239	460	51.96%
Irondequoit	5,605	14,046	39.90%	4,002	9,126	43.85%	309	678	45.58%
Mendon	912	1,960	46.53%	1,229	2,649	46.39%	47	118	39.83%
Ogden	1,315	3,386	38.84%	2,338	5,233	44.68%	174	389	44.73%
Parma	922	2,500	36.88%	1,911	4,384	43.59%	104	260	40.00%
Penfield	3,407	8,330	40.90%	3,946	9,278	42.53%	175	425	41.18%
Perinton	4,911	10,795	45.49%	5,731	12,192	47.01%	217	494	43.93%
Pittsford	3,536	6,974	50.70%	3,263	6,960	46.88%	98	204	48.04%
Riga	383	858	44.64%	908	1,821	49.86%	58	103	56.31%
Rush	332	714	46.50%	509	1,084	46.96%	30	61	49.18%
Sweden	805	1,935	41.60%	1,196	2,376	50.34%	79	162	48.77%
Webster	3,964	9,075	43.68%	4,937	10,695	46.16%	277	620	44.68%
Wheatland	348	987	35.26%	520	1,202	43.26%	38	91	41.76%
TOWNS TOTAL:	48,702	118,441	41.12%	54,459	118,580	45.93%	3,201	7,057	45.36%
GRAND TOTAL:	70,667	185,262	38.14%	58,504	129,383	45.22%	3,518	7,846	44.84%

2017 GENERAL ELECTION  
VOTER TURNOUT BY PARTY

LT/LD SUMMARY  
Part 2 of 3

LEGISLATIVE DISTRICT OR TOWN CITY	GREEN			WORKING FAMILIES			INDEPENDENCE		
	VOTED	REGISTERED	TURNOUT	VOTED	REGISTERED	TURNOUT	VOTED	REGISTERED	TURNOUT
Leg. Dist. 07	3	6	50.00%	1	5	20.00%	21	59	35.59%
Leg. Dist. 21	22	67	32.84%	10	63	15.87%	126	436	28.90%
Leg. Dist. 22	5	16	31.25%	4	75	5.33%	33	227	14.54%
Leg. Dist. 23	22	73	30.14%	12	28	42.86%	190	570	33.33%
Leg. Dist. 24	34	83	40.96%	9	26	34.62%	86	293	29.35%
Leg. Dist. 25	18	51	35.29%	6	60	10.00%	71	295	24.07%
Leg. Dist. 26	6	23	26.09%	12	55	21.82%	124	344	36.05%
Leg. Dist. 27	13	43	30.23%	9	77	11.69%	99	399	24.81%
Leg. Dist. 28	4	18	22.22%	13	97	13.40%	58	283	20.49%
Leg. Dist. 29	5	30	16.67%	7	70	10.00%	68	296	22.97%
CITY TOTAL:	132	410	32.20%	83	556	14.93%	876	3,202	27.36%
TOWNS									
Brighton	34	85	40.00%	13	35	37.14%	257	924	27.81%
Chili	11	45	24.44%	20	68	29.41%	260	874	29.75%
Clarkson	3	5	60.00%	6	17	35.29%	85	235	36.17%
East Rochester	7	12	58.33%	4	18	22.22%	77	253	30.43%
Gates	8	35	22.86%	14	82	17.07%	242	880	27.50%
Greece	29	136	21.32%	56	236	23.73%	965	3,050	31.64%
Hamlin	4	17	23.53%	4	17	23.53%	73	304	24.01%
Henrietta	21	51	41.18%	16	55	29.09%	433	1,109	39.04%
Irondequoit	49	129	37.98%	20	94	21.28%	580	1,715	33.82%
Mendon	7	27	25.93%	2	7	28.57%	123	366	33.61%
Ogden	3	21	14.29%	12	41	29.27%	202	656	30.79%
Parma	3	21	14.29%	16	44	36.36%	152	520	29.23%
Penfield	15	54	27.78%	14	51	27.45%	440	1,392	31.61%
Perinton	25	84	29.76%	8	36	22.22%	538	1,624	33.13%
Pittsford	12	38	31.58%	6	11	54.55%	323	865	37.34%
Riga	2	9	22.22%	1	14	7.14%	72	203	35.47%
Rush	3	7	42.86%	5	11	45.45%	40	128	31.25%
Sweden	10	21	47.62%	3	27	11.11%	121	358	33.80%
Webster	11	55	20.00%	20	63	31.75%	546	1,598	34.17%
Wheatland	3	10	30.00%	3	9	33.33%	56	189	29.63%
TOWNS TOTAL:	260	862	30.16%	243	936	25.96%	5,585	17,243	32.39%
GRAND TOTAL:	392	1,272	30.82%	326	1,492	21.85%	6,461	20,445	31.60%

2017 GENERAL ELECTION  
VOTER TURNOUT BY PARTY

LT/LD SUMMARY  
Part 3 of 3

LEGISLATIVE DISTRICT OR TOWN	WOMEN'S EQUALITY			REFORM			BLANK		
	VOTED	REGISTERED	TURNOUT	VOTED	REGISTERED	TURNOUT	VOTED	REGISTERED	TURNOUT
CITY									
Leg. Dist. 07	0	0	0.00%	0	0	0.00%	115	317	36.28%
Leg. Dist. 21	0	9	0.00%	0	2	0.00%	572	2,487	23.00%
Leg. Dist. 22	0	7	0.00%	0	2	0.00%	155	2,008	7.72%
Leg. Dist. 23	1	5	20.00%	0	2	0.00%	901	2,920	30.86%
Leg. Dist. 24	0	4	0.00%	1	2	50.00%	526	1,773	29.67%
Leg. Dist. 25	1	11	9.09%	0	0	0.00%	264	1,969	13.41%
Leg. Dist. 26	1	4	25.00%	0	0	0.00%	496	1,850	26.81%
Leg. Dist. 27	0	7	0.00%	0	0	0.00%	368	2,151	17.11%
Leg. Dist. 28	0	10	0.00%	0	0	0.00%	224	2,139	10.47%
Leg. Dist. 29	0	6	0.00%	0	3	0.00%	277	2,273	12.19%
CITY TOTAL:	3	63	4.76%	1	11	9.09%	3,898	19,887	19.60%
TOWNS									
Brighton	0	6	0.00%	0	0	0.00%	1,744	5,357	32.56%
Chili	1	4	25.00%	0	2	0.00%	1,488	4,769	31.20%
Clarkson	0	0	0.00%	0	1	0.00%	367	1,061	34.59%
East Rochester	0	0	0.00%	1	1	100.00%	320	983	32.55%
Gates	0	6	0.00%	1	2	50.00%	1,174	4,441	26.44%
Greece	0	10	0.00%	2	7	28.57%	4,950	15,894	31.14%
Hamlin	0	0	0.00%	0	0	0.00%	382	1,343	28.44%
Henrietta	1	5	20.00%	3	7	42.86%	2,172	5,914	36.73%
Irondequoit	0	6	0.00%	1	1	100.00%	2,904	8,647	33.58%
Mendon	0	0	0.00%	1	1	100.00%	586	1,610	36.40%
Ogden	1	6	16.67%	0	0	0.00%	1,048	3,400	30.82%
Parma	0	1	0.00%	0	0	0.00%	880	2,794	31.50%
Penfield	0	1	0.00%	1	2	50.00%	2,362	7,008	33.70%
Perinton	2	6	33.33%	0	0	0.00%	3,125	8,768	35.64%
Pittsford	0	4	0.00%	1	3	33.33%	1,812	5,148	35.20%
Riga	1	2	50.00%	1	1	100.00%	331	982	33.71%
Rush	0	1	0.00%	0	0	0.00%	258	680	37.94%
Sweden	1	3	33.33%	1	3	33.33%	568	1,684	33.73%
Webster	1	7	14.29%	1	1	100.00%	3,028	8,246	36.72%
Wheatland	0	0	0.00%	0	0	0.00%	225	753	29.88%
TOWNS TOTAL:	8	68	11.76%	14	32	43.75%	29,724	89,482	33.22%
GRAND TOTAL:	11	131	8.40%	15	43	34.88%	33,622	109,369	30.74%



# VOTER TURNOUT - TOTAL AND BY GENDER 2017 GENERAL ELECTION

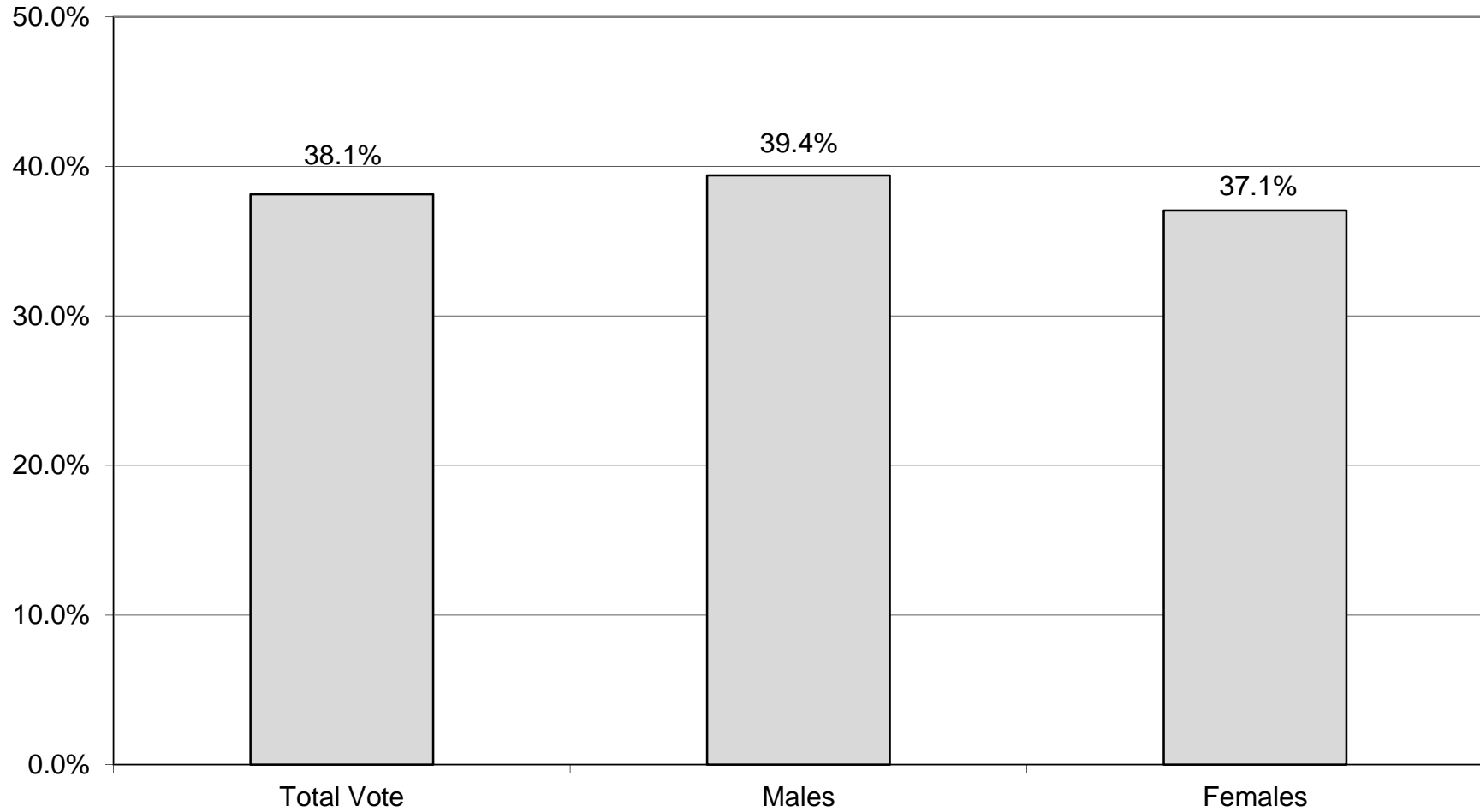

# VOTER TURNOUT BY PARTY 2017 GENERAL ELECTION

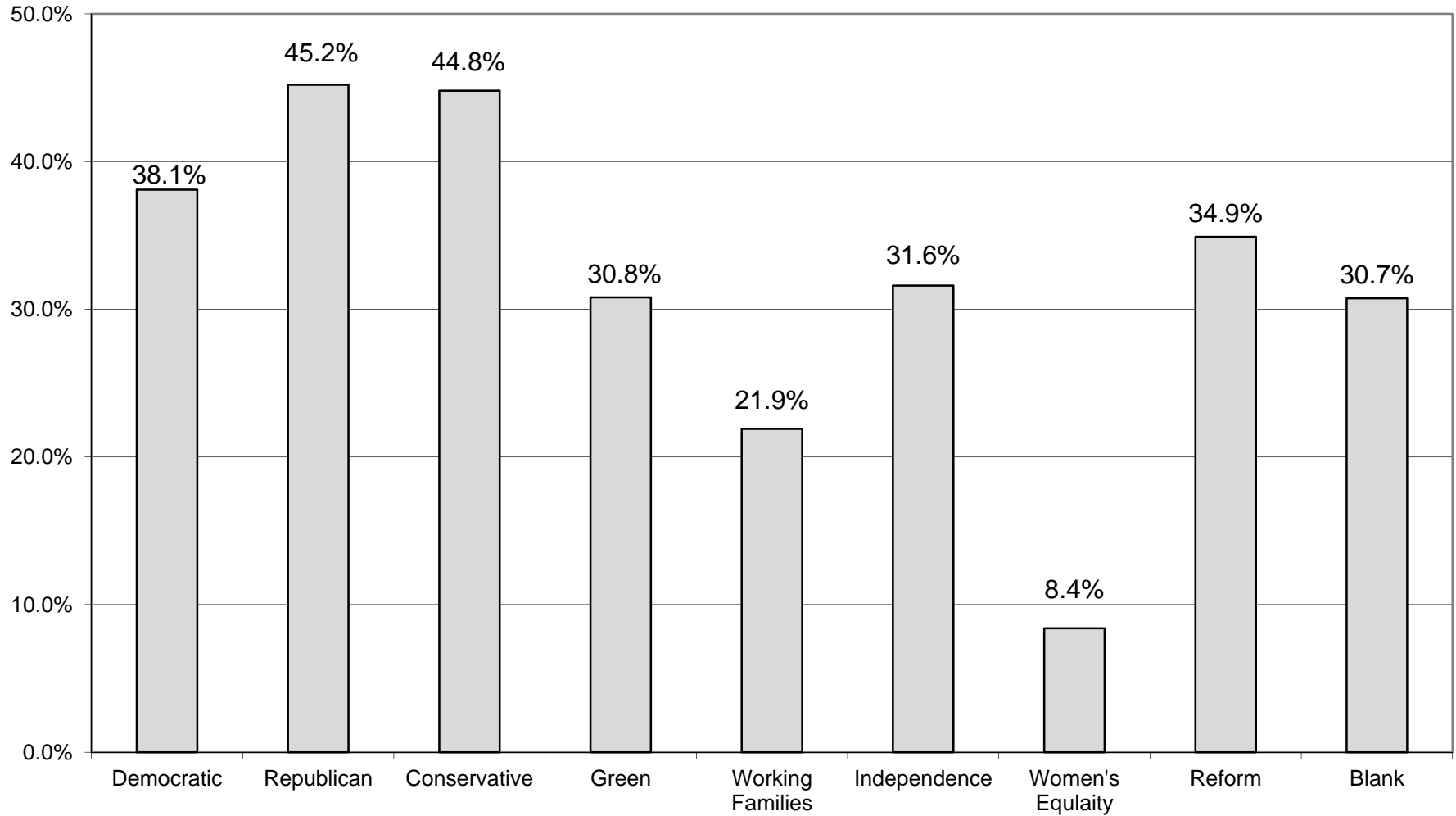

# COMPARISON OF TOTAL AND GENDER TURNOUT 2017 GENERAL ELECTION

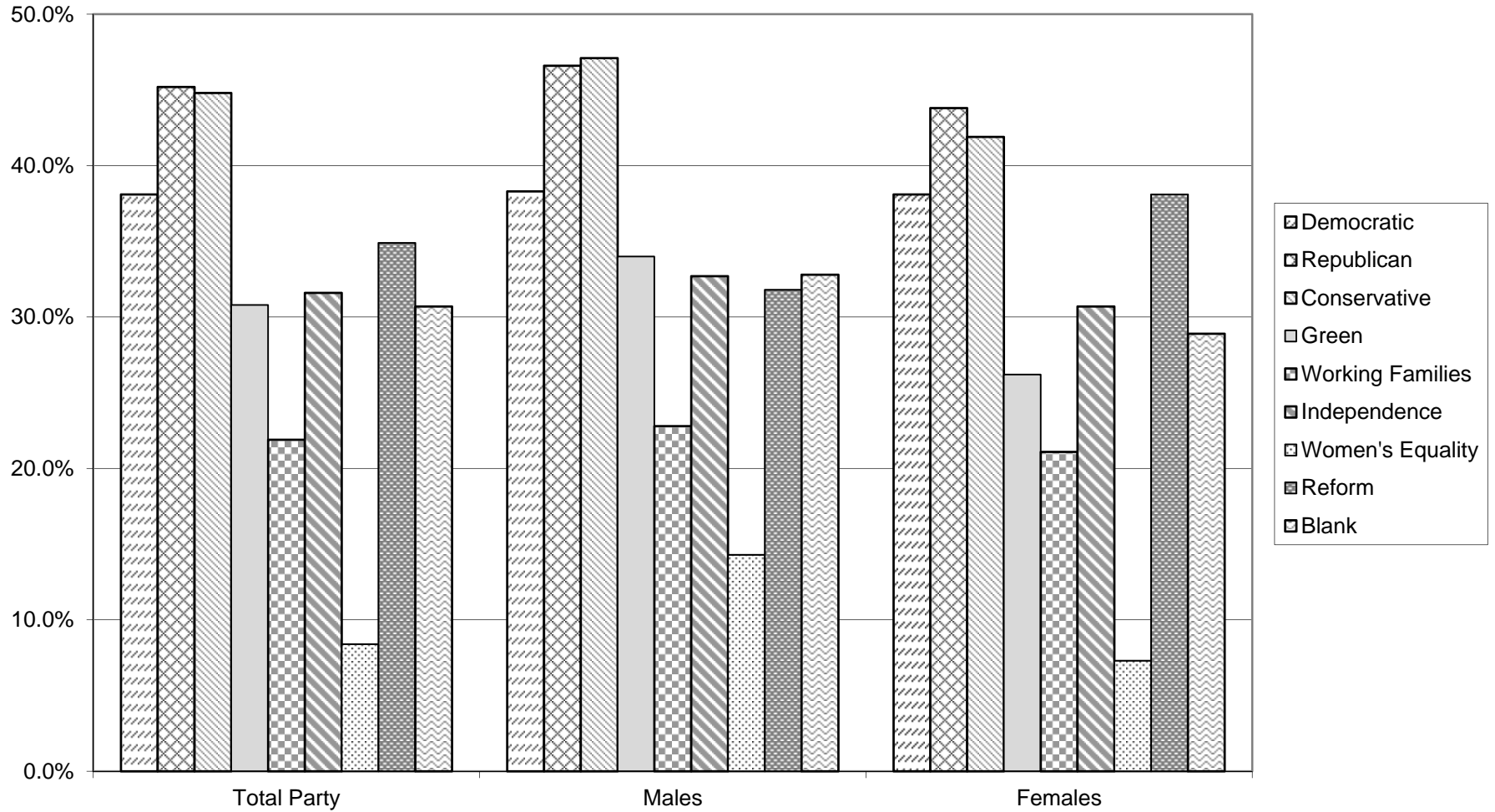

# VOTER TURNOUT BY AGE GROUP 2017 GENERAL ELECTION

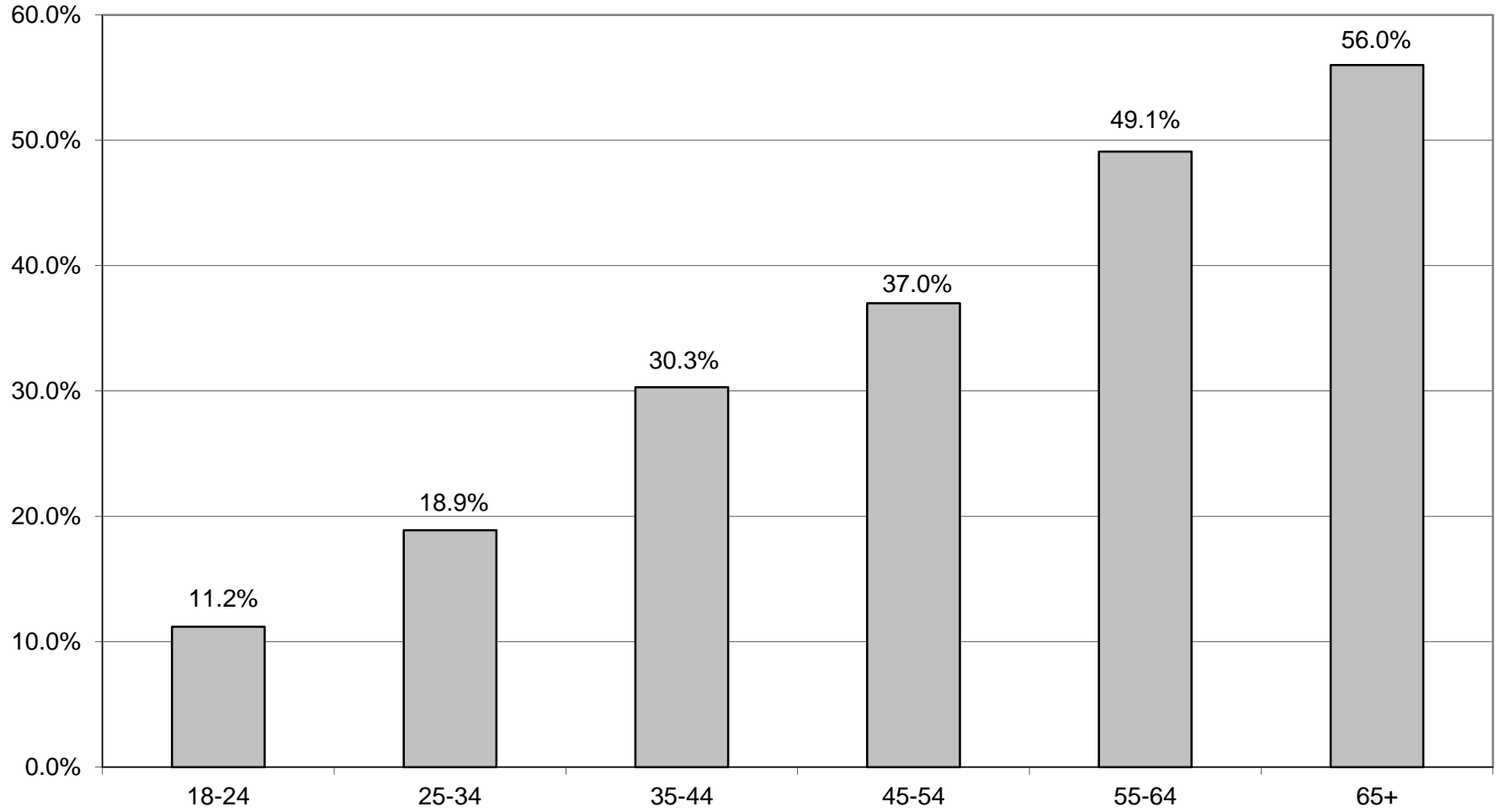

# COMPARISON OF TURNOUT BY AGE GROUP 2017 GENERAL ELECTION

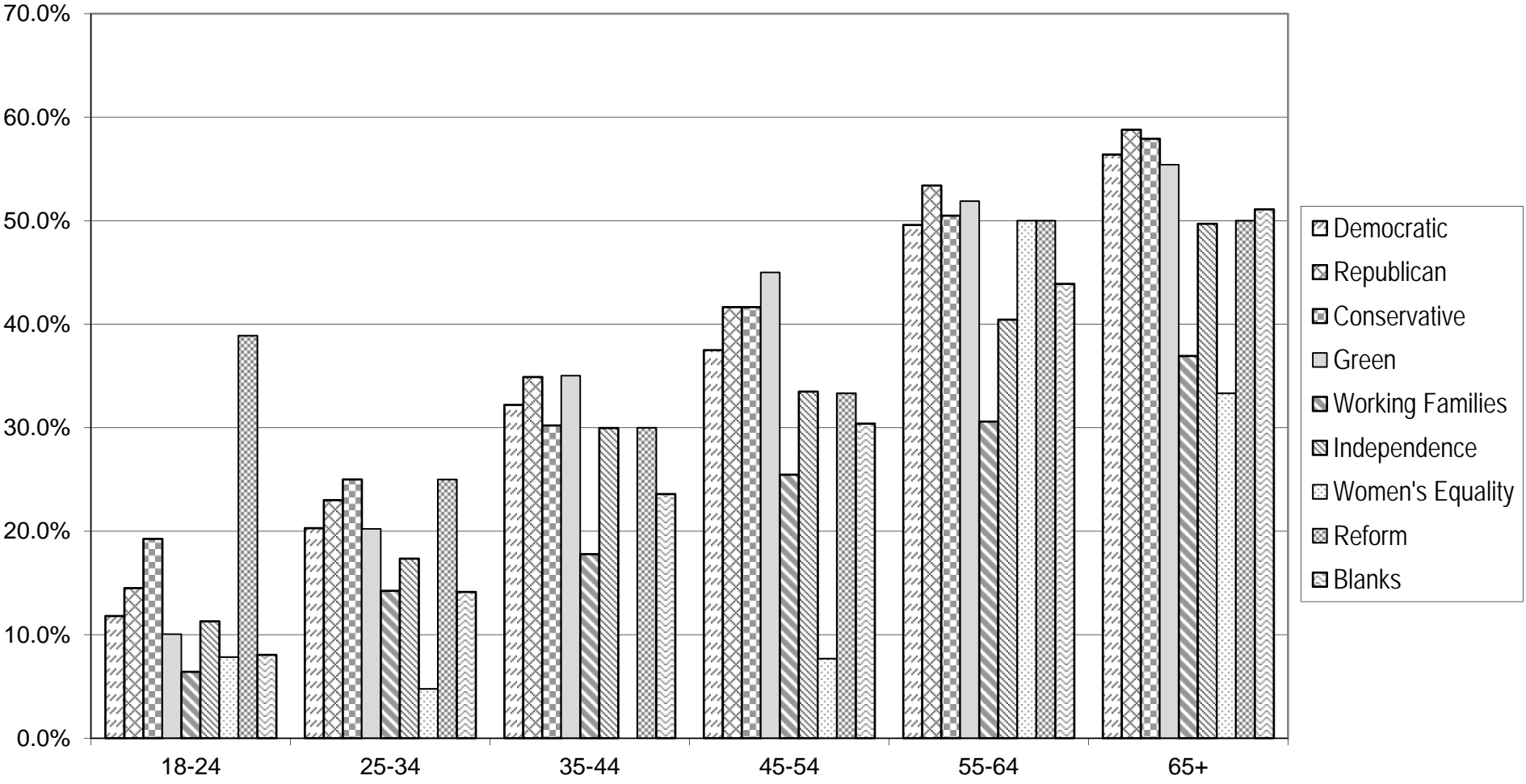

# **DEMOCRATIC SUMMARY**

2017 GENERAL ELECTION  
DEMOCRATIC TURNOUT BY GENDER

LT/LD SUMMARY

LEGISLATIVE DISTRICT OR TOWN	TOTAL VOTERS			MALES			FEMALES		
	VOTED	REGISTERED	TURNOUT	VOTED	REGISTERED	TURNOUT	VOTED	REGISTERED	TURNOUT
CITY									
Leg. Dist. 07	209	549	38.07%	81	209	38.76%	128	340	37.65%
Leg. Dist. 21	2,934	8,147	36.01%	1,143	3,212	35.59%	1,791	4,935	36.29%
Leg. Dist. 22	1,933	8,281	23.34%	737	3,337	22.09%	1,196	4,944	24.19%
Leg. Dist. 23	3,218	6,793	47.37%	1,478	3,035	48.70%	1,740	3,758	46.30%
Leg. Dist. 24	2,146	4,673	45.92%	942	2,042	46.13%	1,204	2,631	45.76%
Leg. Dist. 25	2,703	8,661	31.21%	1,123	3,646	30.80%	1,580	5,015	31.51%
Leg. Dist. 26	1,434	4,191	34.22%	534	1,564	34.14%	900	2,627	34.26%
Leg. Dist. 27	3,674	10,589	34.70%	1,378	4,154	33.17%	2,296	6,435	35.68%
Leg. Dist. 28	1,589	6,673	23.81%	618	2,528	24.45%	971	4,145	23.43%
Leg. Dist. 29	2,125	8,264	25.71%	812	3,243	25.04%	1,313	5,021	26.15%
CITY TOTAL:	21,965	66,821	32.87%	8,846	26,970	32.80%	13,119	39,851	32.92%
TOWNS									
Brighton	5,024	10,901	46.09%	1,930	4,206	45.89%	3,094	6,695	46.21%
Chili	2,324	6,116	38.00%	937	2,434	38.50%	1,387	3,682	37.67%
Clarkson	496	1,069	46.40%	208	423	49.17%	288	646	44.58%
East Rochester	521	1,361	38.28%	202	556	36.33%	319	805	39.63%
Gates	2,206	7,026	31.40%	853	2,683	31.79%	1,353	4,343	31.15%
Greece	7,078	20,186	35.06%	2,715	7,529	36.06%	4,363	12,657	34.47%
Hamlin	403	1,178	34.21%	153	451	33.92%	250	727	34.39%
Henrietta	4,210	9,044	46.55%	1,655	3,655	45.28%	2,555	5,389	47.41%
Irondequoit	5,605	14,046	39.90%	2,155	5,291	40.73%	3,450	8,755	39.41%
Mendon	912	1,960	46.53%	356	773	46.05%	556	1,187	46.84%
Ogden	1,315	3,386	38.84%	483	1,247	38.73%	832	2,139	38.90%
Parma	922	2,500	36.88%	358	942	38.00%	564	1,558	36.20%
Penfield	3,407	8,330	40.90%	1,293	3,156	40.97%	2,114	5,174	40.86%
Perinton	4,911	10,795	45.49%	1,909	4,070	46.90%	3,002	6,725	44.64%
Pittsford	3,536	6,974	50.70%	1,393	2,746	50.73%	2,143	4,228	50.69%
Riga	383	858	44.64%	140	322	43.48%	243	536	45.34%
Rush	332	714	46.50%	126	280	45.00%	206	434	47.47%
Sweden	805	1,935	41.60%	317	769	41.22%	488	1,166	41.85%
Webster	3,964	9,075	43.68%	1,501	3,387	44.32%	2,463	5,688	43.30%
Wheatland	348	987	35.26%	145	395	36.71%	203	592	34.29%
TOWNS TOTAL:	48,702	118,441	41.12%	18,829	45,315	41.55%	29,873	73,126	40.85%
GRAND TOTAL:	70,667	185,262	38.14%	27,675	72,285	38.29%	42,992	112,977	38.05%

2017 GENERAL ELECTION  
DEMOCRATIC TURNOUT BY AGE

LT/LD SUMMARY

Part 1 of 2

LEGISLATIVE DISTRICT OR TOWN	NDOB			18-24			25-34			35-44		
	VOTED	REGISTERED	TURNOUT	VOTED	REGISTERED	TURNOUT	VOTED	REGISTERED	TURNOUT	VOTED	REGISTERED	TURNOUT
CITY												
Leg. Dist. 07	1	5	20.00%	1	35	2.86%	11	60	18.33%	27	70	38.57%
Leg. Dist. 21	12	26	46.15%	70	631	11.09%	425	1,863	22.81%	453	1,405	32.24%
Leg. Dist. 22	12	21	57.14%	51	736	6.93%	156	1,683	9.27%	204	1,365	14.95%
Leg. Dist. 23	9	17	52.94%	81	490	16.53%	618	1,932	31.99%	411	965	42.59%
Leg. Dist. 24	8	15	53.33%	65	342	19.01%	457	1,333	34.28%	301	683	44.07%
Leg. Dist. 25	19	31	61.29%	75	877	8.55%	343	1,896	18.09%	307	1,246	24.64%
Leg. Dist. 26	5	8	62.50%	34	332	10.24%	156	865	18.03%	209	732	28.55%
Leg. Dist. 27	19	27	70.37%	125	921	13.57%	329	2,126	15.48%	417	1,650	25.27%
Leg. Dist. 28	0	8	0.00%	42	648	6.48%	133	1,389	9.58%	225	1,263	17.81%
Leg. Dist. 29	5	17	29.41%	51	692	7.37%	157	1,518	10.34%	234	1,366	17.13%
CITY TOTAL:	90	175	51.43%	595	5,704	10.43%	2,785	14,665	18.99%	2,788	10,745	25.95%
TOWNS												
Brighton	16	40	40.00%	120	914	13.13%	411	1,684	24.41%	654	1,545	42.33%
Chili	26	48	54.17%	56	430	13.02%	198	993	19.94%	317	944	33.58%
Clarkson	1	5	20.00%	12	82	14.63%	40	157	25.48%	54	166	32.53%
East Rochester	6	14	42.86%	15	100	15.00%	72	288	25.00%	84	214	39.25%
Gates	5	15	33.33%	38	448	8.48%	169	1,202	14.06%	255	1,023	24.93%
Greece	40	109	36.70%	166	1,466	11.32%	512	3,407	15.03%	741	2,910	25.46%
Hamlin	0	2	0.00%	9	102	8.82%	29	200	14.50%	57	183	31.15%
Henrietta	4	12	33.33%	166	974	17.04%	468	1,621	28.87%	564	1,368	41.23%
Irondequoit	34	81	41.98%	102	965	10.57%	566	2,341	24.18%	788	2,201	35.80%
Mendon	1	1	100.00%	23	241	9.54%	47	259	18.15%	106	265	40.00%
Ogden	8	17	47.06%	34	254	13.39%	105	501	20.96%	180	532	33.83%
Parma	2	11	18.18%	28	198	14.14%	68	382	17.80%	116	375	30.93%
Penfield	14	43	32.56%	88	616	14.29%	217	1,146	18.94%	494	1,296	38.12%
Perinton	5	16	31.25%	138	991	13.93%	426	1,556	27.38%	749	1,695	44.19%
Pittsford	6	16	37.50%	88	720	12.22%	208	836	24.88%	459	1,015	45.22%
Riga	0	0	0.00%	9	48	18.75%	30	120	25.00%	41	118	34.75%
Rush	5	7	71.43%	7	54	12.96%	32	119	26.89%	26	79	32.91%
Sweden	3	6	50.00%	24	237	10.13%	52	294	17.69%	94	262	35.88%
Webster	11	44	25.00%	74	633	11.69%	250	1,169	21.39%	526	1,298	40.52%
Wheatland	1	4	25.00%	9	89	10.11%	26	180	14.44%	43	136	31.62%
TOWNS TOTAL:	188	491	38.29%	1,206	9,562	12.61%	3,926	18,455	21.27%	6,348	17,625	36.02%
GRAND TOTAL:	278	666	41.74%	1,801	15,266	11.80%	6,711	33,120	20.26%	9,136	28,370	32.20%



2017 GENERAL ELECTION  
DEMOCRATIC TURNOUT BY AGE

LT/LD SUMMARY  
Part 2 of 2

LEGISLATIVE DISTRICT OR TOWN	45-54			55-64			65+		
	VOTED	REGISTERED	TURNOUT	VOTED	REGISTERED	TURNOUT	VOTED	REGISTERED	TURNOUT
CITY									
Leg. Dist. 07	21	71	29.58%	62	129	48.06%	86	179	48.04%
Leg. Dist. 21	540	1,414	38.19%	633	1,415	44.73%	801	1,393	57.50%
Leg. Dist. 22	346	1,478	23.41%	512	1,452	35.26%	652	1,546	42.17%
Leg. Dist. 23	437	880	49.66%	671	1,087	61.73%	991	1,422	69.69%
Leg. Dist. 24	329	662	49.70%	466	798	58.40%	520	840	61.90%
Leg. Dist. 25	465	1,494	31.12%	641	1,492	42.96%	853	1,625	52.49%
Leg. Dist. 26	266	760	35.00%	379	788	48.10%	385	706	54.53%
Leg. Dist. 27	732	2,001	36.58%	943	1,903	49.55%	1,109	1,961	56.55%
Leg. Dist. 28	340	1,268	26.81%	470	1,206	38.97%	379	891	42.54%
Leg. Dist. 29	332	1,447	22.94%	626	1,598	39.17%	720	1,626	44.28%
CITY TOTAL:	3,808	11,475	33.19%	5,403	11,868	45.53%	6,496	12,189	53.29%
TOWNS									
Brighton	866	1,734	49.94%	1,049	1,855	56.55%	1,908	3,129	60.98%
Chili	358	1,023	35.00%	522	1,107	47.15%	847	1,571	53.91%
Clarkson	86	189	45.50%	102	179	56.98%	201	291	69.07%
East Rochester	69	217	31.80%	118	248	47.58%	157	280	56.07%
Gates	323	1,155	27.97%	485	1,168	41.52%	931	2,015	46.20%
Greece	938	3,117	30.09%	1,817	3,837	47.35%	2,864	5,340	53.63%
Hamlin	62	199	31.16%	115	235	48.94%	131	257	50.97%
Henrietta	692	1,373	50.40%	906	1,546	58.60%	1,410	2,150	65.58%
Irondequoit	875	2,268	38.58%	1,305	2,625	49.71%	1,935	3,565	54.28%
Mendon	220	409	53.79%	258	403	64.02%	257	382	67.28%
Ogden	208	573	36.30%	318	664	47.89%	462	845	54.67%
Parma	129	400	32.25%	245	529	46.31%	334	605	55.21%
Penfield	533	1,374	38.79%	763	1,521	50.16%	1,298	2,334	55.61%
Perinton	809	1,786	45.30%	1,028	1,874	54.86%	1,756	2,877	61.04%
Pittsford	650	1,224	53.10%	799	1,264	63.21%	1,326	1,899	69.83%
Riga	57	146	39.04%	117	223	52.47%	129	203	63.55%
Rush	45	101	44.55%	99	172	57.56%	118	182	64.84%
Sweden	114	287	39.72%	189	339	55.75%	329	510	64.51%
Webster	636	1,559	40.80%	958	1,761	54.40%	1,509	2,611	57.79%
Wheatland	44	127	34.65%	88	192	45.83%	137	259	52.90%
TOWNS TOTAL:	7,714	19,261	40.05%	11,281	21,742	51.89%	18,039	31,305	57.62%
GRAND TOTAL:	11,522	30,736	37.49%	16,684	33,610	49.64%	24,535	43,494	56.41%

# DEMOCRATIC TURNOUT - TOTAL AND GENDER 2017 GENERAL ELECTION

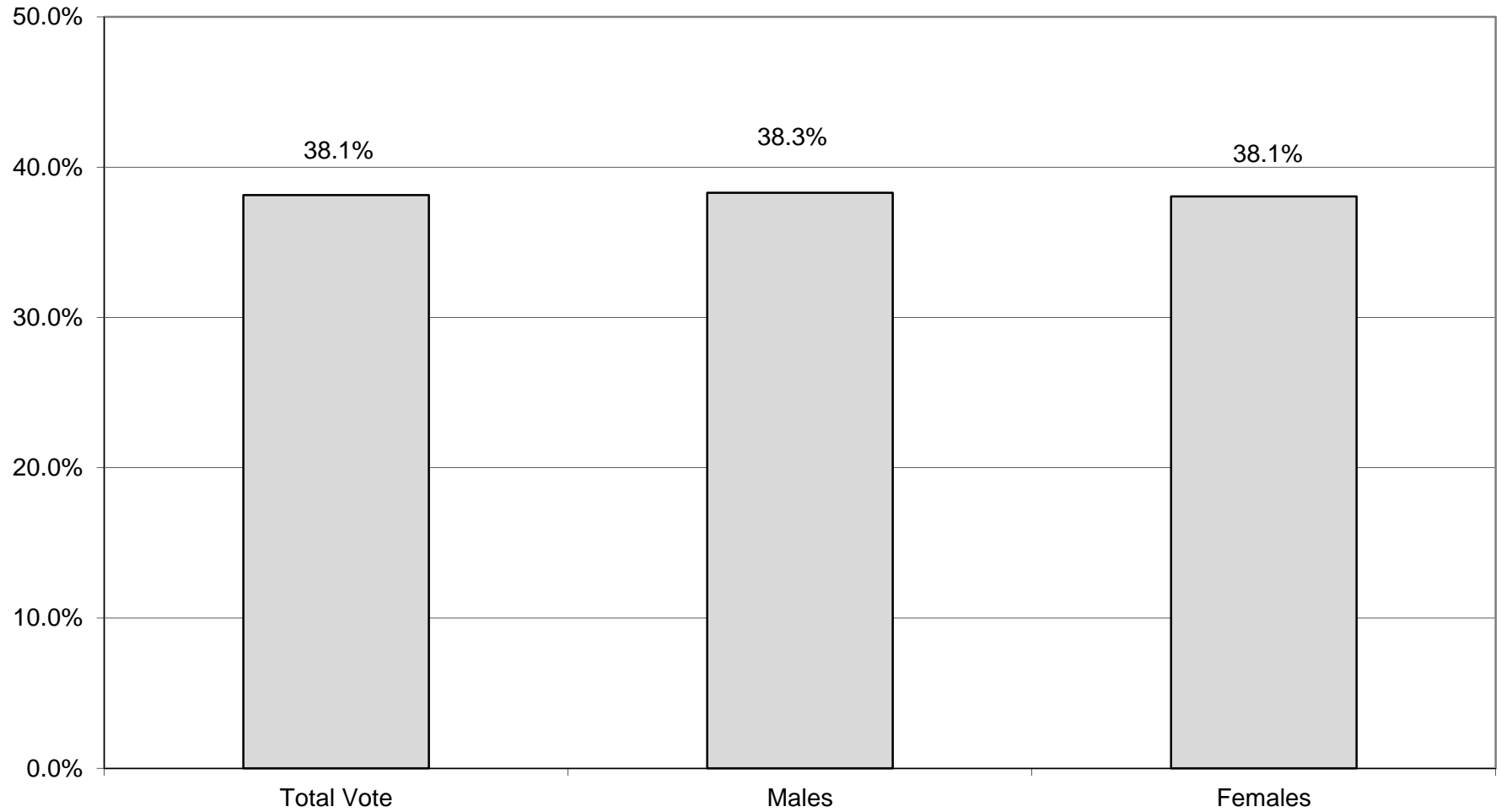

# DEMOCRATIC TURNOUT BY AGE GROUP 2017 GENERAL ELECTION

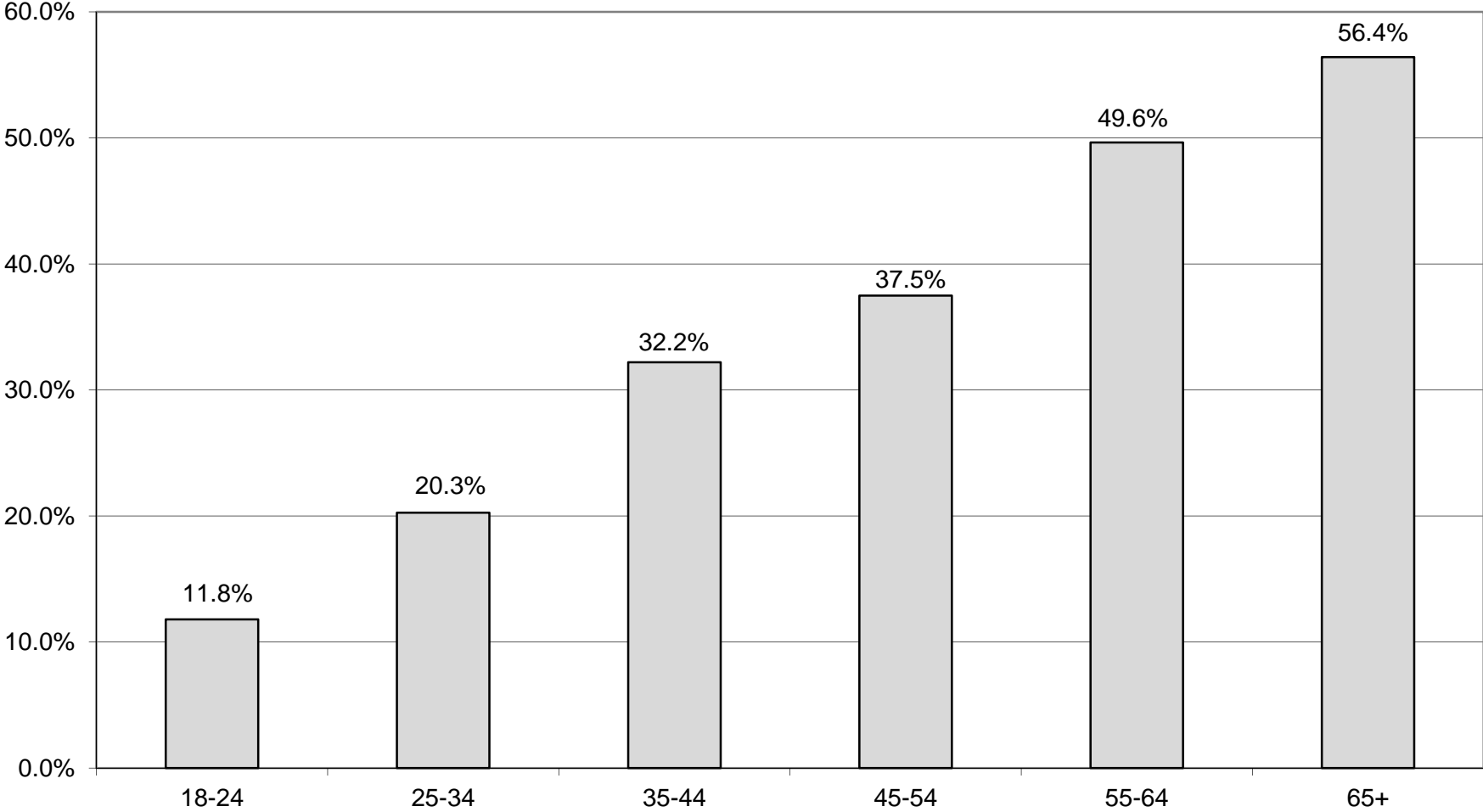

# **REPUBLICAN SUMMARY**

2017 GENERAL ELECTION  
REPUBLICAN TURNOUT BY GENDER

LT/LD SUMMARY

LEGISLATIVE DISTRICT OR TOWN	TOTAL VOTERS			MALES			FEMALES		
	VOTED	REGISTERED	TURNOUT	VOTED	REGISTERED	TURNOUT	VOTED	REGISTERED	TURNOUT
CITY									
Leg. Dist. 07	148	293	50.51%	74	149	49.66%	74	144	51.39%
Leg. Dist. 21	530	1,319	40.18%	277	677	40.92%	253	642	39.41%
Leg. Dist. 22	130	596	21.81%	72	322	22.36%	58	274	21.17%
Leg. Dist. 23	813	2,014	40.37%	472	1,144	41.26%	341	870	39.20%
Leg. Dist. 24	391	1,018	38.41%	208	552	37.68%	183	466	39.27%
Leg. Dist. 25	255	849	30.04%	139	456	30.48%	116	393	29.52%
Leg. Dist. 26	719	1,575	45.65%	389	811	47.97%	330	764	43.19%
Leg. Dist. 27	363	983	36.93%	208	515	40.39%	155	468	33.12%
Leg. Dist. 28	321	1,035	31.01%	185	548	33.76%	136	487	27.93%
Leg. Dist. 29	375	1,121	33.45%	190	581	32.70%	185	540	34.26%
CITY TOTAL:	4,045	10,803	37.44%	2,214	5,755	38.47%	1,831	5,048	36.27%
TOWNS									
Brighton	2,056	5,123	40.13%	1,070	2,550	41.96%	986	2,573	38.32%
Chili	3,117	6,762	46.10%	1,597	3,383	47.21%	1,520	3,379	44.98%
Clarkson	868	1,769	49.07%	463	904	51.22%	405	865	46.82%
East Rochester	500	1,064	46.99%	260	553	47.02%	240	511	46.97%
Gates	2,449	5,615	43.62%	1,276	2,796	45.64%	1,173	2,819	41.61%
Greece	9,967	21,647	46.04%	5,199	10,947	47.49%	4,768	10,700	44.56%
Hamlin	1,134	2,380	47.65%	613	1,263	48.54%	521	1,117	46.64%
Henrietta	3,878	7,220	53.71%	2,030	3,734	54.37%	1,848	3,486	53.01%
Irondequoit	4,002	9,126	43.85%	2,089	4,611	45.30%	1,913	4,515	42.37%
Mendon	1,229	2,649	46.39%	668	1,420	47.04%	561	1,229	45.65%
Ogden	2,338	5,233	44.68%	1,222	2,668	45.80%	1,116	2,565	43.51%
Parma	1,911	4,384	43.59%	1,004	2,291	43.82%	907	2,093	43.33%
Penfield	3,946	9,278	42.53%	2,097	4,708	44.54%	1,849	4,570	40.46%
Perinton	5,731	12,192	47.01%	3,051	6,282	48.57%	2,680	5,910	45.35%
Pittsford	3,263	6,960	46.88%	1,732	3,595	48.18%	1,531	3,365	45.50%
Riga	908	1,821	49.86%	471	922	51.08%	437	899	48.61%
Rush	509	1,084	46.96%	273	563	48.49%	236	521	45.30%
Sweden	1,196	2,376	50.34%	632	1,238	51.05%	564	1,138	49.56%
Webster	4,937	10,695	46.16%	2,640	5,481	48.17%	2,297	5,214	44.05%
Wheatland	520	1,202	43.26%	279	620	45.00%	241	582	41.41%
TOWNS TOTAL:	54,459	118,580	45.93%	28,666	60,529	47.36%	25,793	58,051	44.43%
GRAND TOTAL:	58,504	129,383	45.22%	30,880	66,284	46.59%	27,624	63,099	43.78%

2017 GENERAL ELECTION  
REPUBLICAN TURNOUT BY AGE

LT/LD SUMMARY  
Part 1 of 2

LEGISLATIVE DISTRICT OR TOWN CITY	NDOB			18-24			25-34			35-44		
	VOTED	REGISTERED	TURNOUT	VOTED	REGISTERED	TURNOUT	VOTED	REGISTERED	TURNOUT	VOTED	REGISTERED	TURNOUT
Leg. Dist. 07	1	6	16.67%	0	9	0.00%	6	32	18.75%	5	20	25.00%
Leg. Dist. 21	14	37	37.84%	6	55	10.91%	64	244	26.23%	46	151	30.46%
Leg. Dist. 22	1	6	16.67%	0	44	0.00%	2	88	2.27%	9	66	13.64%
Leg. Dist. 23	15	26	57.69%	9	100	9.00%	120	519	23.12%	89	246	36.18%
Leg. Dist. 24	9	16	56.25%	8	44	18.18%	59	231	25.54%	33	118	27.97%
Leg. Dist. 25	4	19	21.05%	1	61	1.64%	38	191	19.90%	24	111	21.62%
Leg. Dist. 26	6	33	18.18%	11	63	17.46%	40	180	22.22%	68	195	34.87%
Leg. Dist. 27	3	13	23.08%	11	51	21.57%	31	139	22.30%	22	128	17.19%
Leg. Dist. 28	5	15	33.33%	3	46	6.52%	14	103	13.59%	24	143	16.78%
Leg. Dist. 29	6	24	25.00%	5	47	10.64%	15	108	13.89%	29	149	19.46%
CITY TOTAL:	64	195	32.82%	54	520	10.38%	389	1,835	21.20%	349	1,327	26.30%
TOWNS												
Brighton	33	95	34.74%	32	244	13.11%	109	596	18.29%	159	539	29.50%
Chili	37	84	44.05%	69	385	17.92%	183	781	23.43%	309	777	39.77%
Clarkson	2	4	50.00%	26	126	20.63%	60	199	30.15%	66	190	34.74%
East Rochester	11	22	50.00%	5	35	14.29%	32	126	25.40%	40	107	37.38%
Gates	12	42	28.57%	45	258	17.44%	135	633	21.33%	177	576	30.73%
Greece	117	307	38.11%	182	1,152	15.80%	558	2,384	23.41%	732	2,229	32.84%
Hamlin	8	11	72.73%	11	106	10.38%	57	274	20.80%	93	255	36.47%
Henrietta	14	26	53.85%	75	366	20.49%	248	864	28.70%	361	809	44.62%
Irondequoit	50	148	33.78%	47	376	12.50%	269	1,040	25.87%	322	991	32.49%
Mendon	1	8	12.50%	20	195	10.26%	50	224	22.32%	87	249	34.94%
Ogden	11	38	28.95%	70	306	22.88%	148	614	24.10%	242	674	35.91%
Parma	8	19	42.11%	36	263	13.69%	107	454	23.57%	187	519	36.03%
Penfield	28	94	29.79%	61	527	11.57%	201	907	22.16%	345	1,074	32.12%
Perinton	12	32	37.50%	71	690	10.29%	265	1,165	22.75%	466	1,189	39.19%
Pittsford	19	37	51.35%	47	447	10.51%	99	542	18.27%	252	683	36.90%
Riga	2	8	25.00%	16	92	17.39%	67	227	29.52%	77	192	40.10%
Rush	14	21	66.67%	10	69	14.49%	27	98	27.55%	37	101	36.63%
Sweden	3	6	50.00%	38	160	23.75%	65	277	23.47%	106	278	38.13%
Webster	38	84	45.24%	91	600	15.17%	204	1,030	19.81%	453	1,167	38.82%
Wheatland	4	7	57.14%	10	71	14.08%	39	163	23.93%	57	148	38.51%
TOWNS TOTAL:	424	1,093	38.79%	962	6,468	14.87%	2,923	12,598	23.20%	4,568	12,747	35.84%
GRAND TOTAL:	488	1,288	37.89%	1,016	6,988	14.54%	3,312	14,433	22.95%	4,917	14,074	34.94%

2017 GENERAL ELECTION  
REPUBLICAN TURNOUT BY AGE

LT/LD SUMMARY  
Part 2 of 2

LEGISLATIVE DISTRICT OR TOWN CITY	45-54			55-64			65+		
	VOTED	REGISTERED	TURNOUT	VOTED	REGISTERED	TURNOUT	VOTED	REGISTERED	TURNOUT
Leg. Dist. 07	15	36	41.67%	51	79	64.56%	70	111	63.06%
Leg. Dist. 21	87	227	38.33%	120	256	46.88%	193	349	55.30%
Leg. Dist. 22	24	127	18.90%	45	131	34.35%	49	134	36.57%
Leg. Dist. 23	125	305	40.98%	206	384	53.65%	249	434	57.37%
Leg. Dist. 24	41	135	30.37%	98	201	48.76%	143	273	52.38%
Leg. Dist. 25	43	122	35.25%	57	142	40.14%	88	203	43.35%
Leg. Dist. 26	139	299	46.49%	200	372	53.76%	255	433	58.89%
Leg. Dist. 27	48	156	30.77%	124	256	48.44%	124	240	51.67%
Leg. Dist. 28	55	190	28.95%	106	261	40.61%	114	277	41.16%
Leg. Dist. 29	54	204	26.47%	116	255	45.49%	150	334	44.91%
CITY TOTAL:	631	1,801	35.04%	1,123	2,337	48.05%	1,435	2,788	51.47%
TOWNS									
Brighton	319	852	37.44%	436	917	47.55%	968	1,880	51.49%
Chili	555	1,305	42.53%	804	1,488	54.03%	1,160	1,942	59.73%
Clarkson	194	415	46.75%	212	351	60.40%	308	484	63.64%
East Rochester	78	200	39.00%	151	256	58.98%	183	318	57.55%
Gates	341	952	35.82%	628	1,205	52.12%	1,111	1,949	57.00%
Greece	1,577	3,778	41.74%	2,550	4,615	55.25%	4,251	7,182	59.19%
Hamlin	206	461	44.69%	335	586	57.17%	424	687	61.72%
Henrietta	673	1,304	51.61%	1,019	1,612	63.21%	1,488	2,239	66.46%
Irondequoit	655	1,611	40.66%	1,010	1,945	51.93%	1,649	3,015	54.69%
Mendon	268	602	44.52%	371	672	55.21%	432	699	61.80%
Ogden	424	1,024	41.41%	606	1,155	52.47%	837	1,422	58.86%
Parma	325	821	39.59%	516	995	51.86%	732	1,313	55.75%
Penfield	747	1,878	39.78%	974	2,012	48.41%	1,590	2,786	57.07%
Perinton	1,014	2,471	41.04%	1,393	2,639	52.79%	2,510	4,006	62.66%
Pittsford	631	1,422	44.37%	789	1,480	53.31%	1,426	2,349	60.71%
Riga	159	353	45.04%	234	412	56.80%	353	537	65.74%
Rush	76	187	40.64%	148	296	50.00%	197	312	63.14%
Sweden	205	417	49.16%	322	536	60.07%	457	702	65.10%
Webster	947	2,206	42.93%	1,234	2,300	53.65%	1,970	3,308	59.55%
Wheatland	79	194	40.72%	141	271	52.03%	190	348	54.60%
TOWNS TOTAL:	9,473	22,453	42.19%	13,873	25,743	53.89%	22,236	37,478	59.33%
GRAND TOTAL:	10,104	24,254	41.66%	14,996	28,080	53.40%	23,671	40,266	58.79%

# REPUBLICAN TURNOUT - TOTAL AND GENDER 2017 GENERAL ELECTION

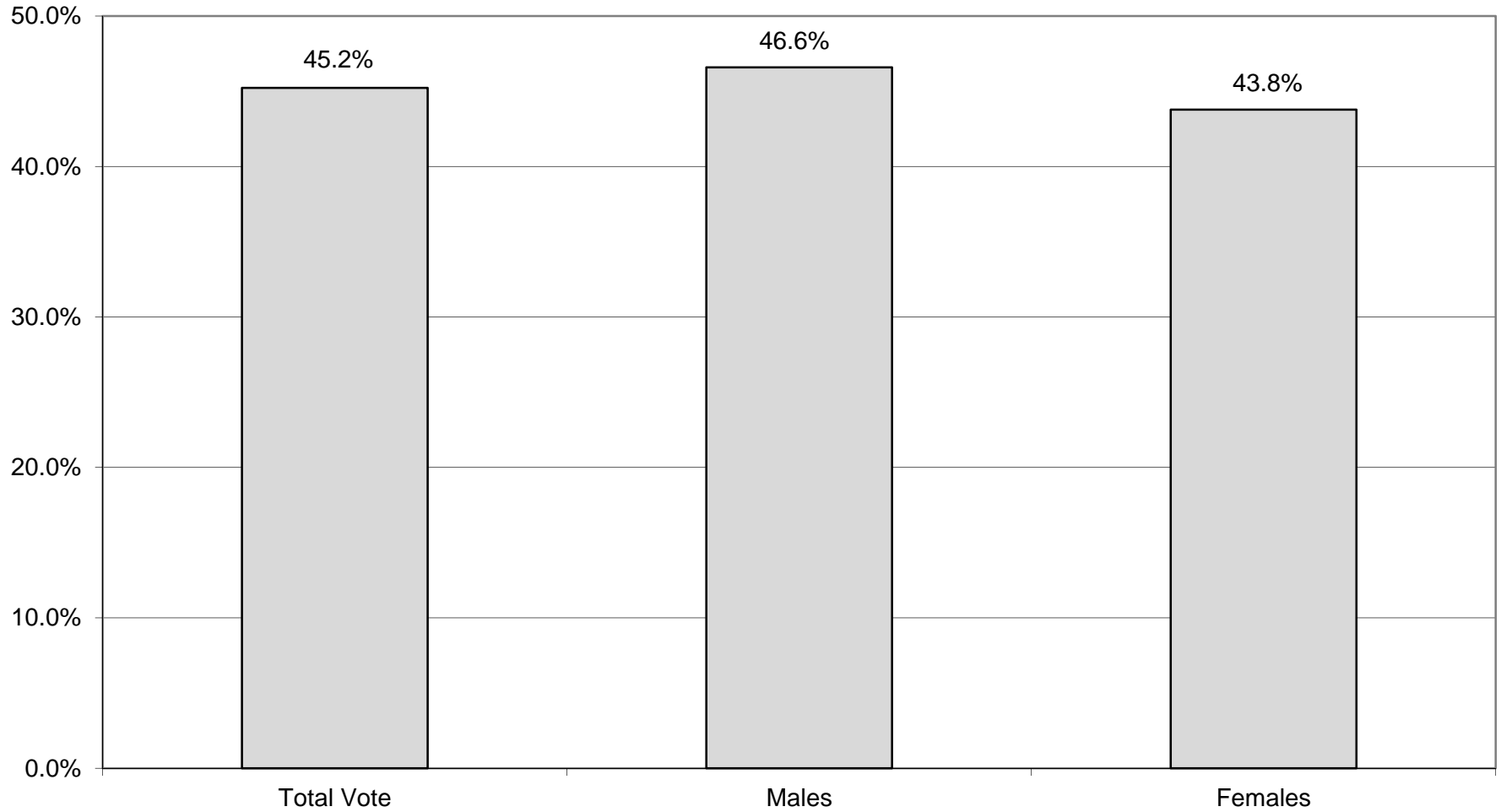



## REPUBLICAN TURNOUT BY AGE GROUP 2017 GENERAL ELECTION

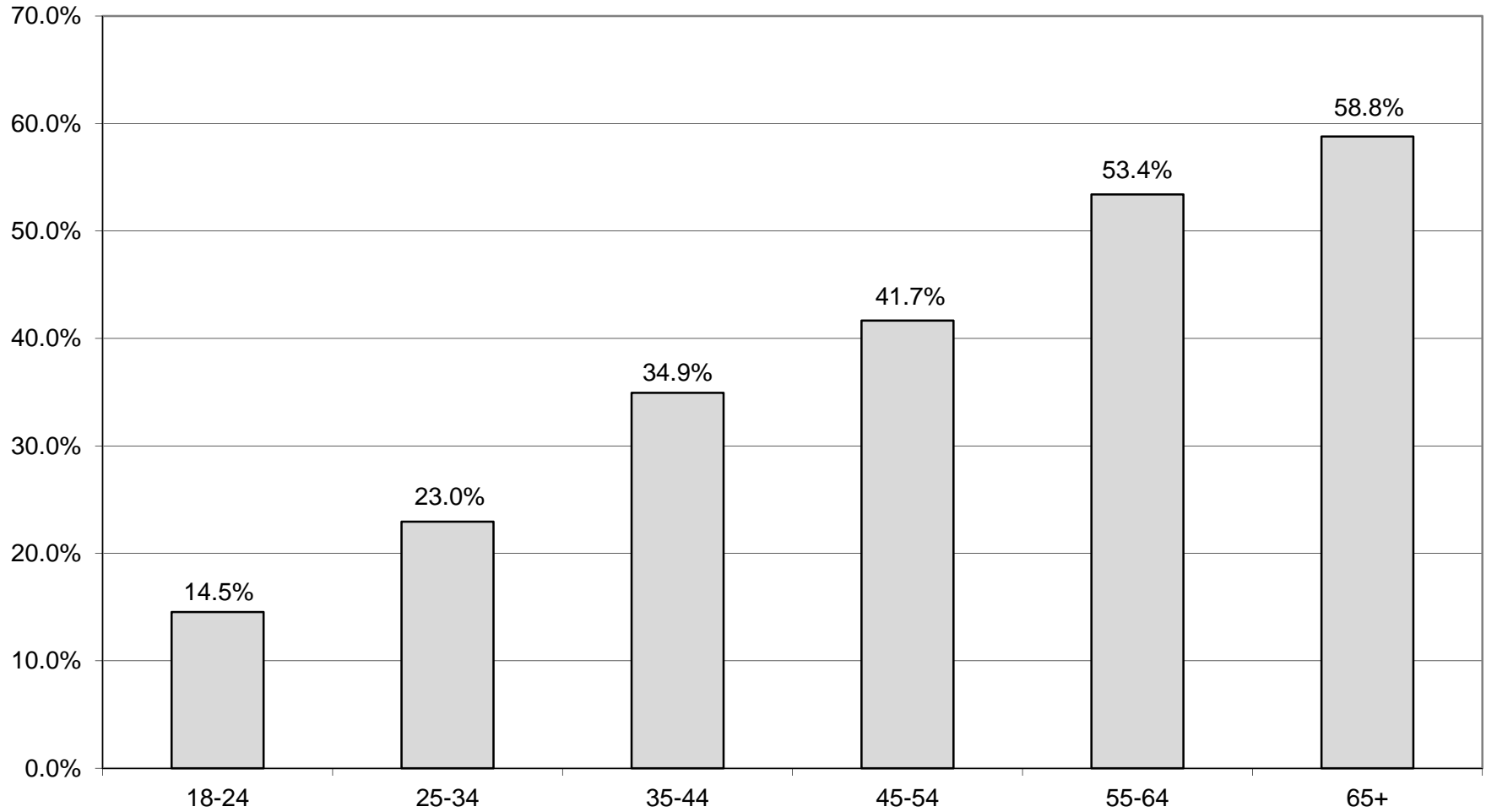

# **CONSERVATIVE SUMMARY**

2017 GENERAL ELECTION  
CONSERVATIVE TURNOUT BY GENDER

LT/LD SUMMARY

LEGISLATIVE DISTRICT OR TOWN	TOTAL VOTERS			MALES			FEMALES		
	VOTED	REGISTERED	TURNOUT	VOTED	REGISTERED	TURNOUT	VOTED	REGISTERED	TURNOUT
CITY									
Leg. Dist. 07	10	17	58.82%	7	12	58.33%	3	5	60.00%
Leg. Dist. 21	35	86	40.70%	24	56	42.86%	11	30	36.67%
Leg. Dist. 22	11	44	25.00%	11	27	40.74%	0	17	0.00%
Leg. Dist. 23	41	95	43.16%	25	57	43.86%	16	38	42.11%
Leg. Dist. 24	24	60	40.00%	17	33	51.52%	7	27	25.93%
Leg. Dist. 25	18	44	40.91%	9	24	37.50%	9	20	45.00%
Leg. Dist. 26	76	150	50.67%	43	81	53.09%	33	69	47.83%
Leg. Dist. 27	32	88	36.36%	21	54	38.89%	11	34	32.35%
Leg. Dist. 28	39	93	41.94%	20	52	38.46%	19	41	46.34%
Leg. Dist. 29	31	112	27.68%	17	68	25.00%	14	44	31.82%
CITY TOTAL:	317	789	40.18%	194	464	41.81%	123	325	37.85%
TOWNS									
Brighton	81	222	36.49%	50	124	40.32%	31	98	31.63%
Chili	205	465	44.09%	123	266	46.24%	82	199	41.21%
Clarkson	66	125	52.80%	42	76	55.26%	24	49	48.98%
East Rochester	29	69	42.03%	21	39	53.85%	8	30	26.67%
Gates	171	396	43.18%	97	216	44.91%	74	180	41.11%
Greece	747	1,580	47.28%	420	828	50.72%	327	752	43.48%
Hamlin	57	135	42.22%	40	91	43.96%	17	44	38.64%
Henrietta	239	460	51.96%	136	264	51.52%	103	196	52.55%
Irondequoit	309	678	45.58%	187	398	46.98%	122	280	43.57%
Mendon	47	118	39.83%	30	75	40.00%	17	43	39.53%
Ogden	174	389	44.73%	96	205	46.83%	78	184	42.39%
Parma	104	260	40.00%	66	152	43.42%	38	108	35.19%
Penfield	175	425	41.18%	97	249	38.96%	78	176	44.32%
Perinton	217	494	43.93%	140	302	46.36%	77	192	40.10%
Pittsford	98	204	48.04%	64	125	51.20%	34	79	43.04%
Riga	58	103	56.31%	36	60	60.00%	22	43	51.16%
Rush	30	61	49.18%	16	31	51.61%	14	30	46.67%
Sweden	79	162	48.77%	51	89	57.30%	28	73	38.36%
Webster	277	620	44.68%	177	372	47.58%	100	248	40.32%
Wheatland	38	91	41.76%	24	52	46.15%	14	39	35.90%
TOWNS TOTAL:	3,201	7,057	45.36%	1,913	4,014	47.66%	1,288	3,043	42.33%
GRAND TOTAL:	3,518	7,846	44.84%	2,107	4,478	47.05%	1,411	3,368	41.89%

2017 GENERAL ELECTION  
CONSERVATIVE TURNOUT BY AGE

LT/LD SUMMARY  
Part 1 of 2

LEGISLATIVE DISTRICT OR TOWN CITY	NDOB			18-24			25-34			35-44		
	VOTED	REGISTERED	TURNOUT	VOTED	REGISTERED	TURNOUT	VOTED	REGISTERED	TURNOUT	VOTED	REGISTERED	TURNOUT
Leg. Dist. 07	0	0	0.00%	0	1	0.00%	0	2	0.00%	0	0	0.00%
Leg. Dist. 21	0	1	0.00%	0	5	0.00%	2	11	18.18%	4	11	36.36%
Leg. Dist. 22	0	0	0.00%	1	4	25.00%	0	5	0.00%	0	5	0.00%
Leg. Dist. 23	0	0	0.00%	0	1	0.00%	6	21	28.57%	5	11	45.45%
Leg. Dist. 24	1	1	100.00%	0	0	0.00%	1	12	8.33%	1	6	16.67%
Leg. Dist. 25	0	0	0.00%	0	2	0.00%	1	5	20.00%	2	7	28.57%
Leg. Dist. 26	0	0	0.00%	5	8	62.50%	0	12	0.00%	5	11	45.45%
Leg. Dist. 27	0	0	0.00%	1	7	14.29%	0	7	0.00%	1	6	16.67%
Leg. Dist. 28	0	0	0.00%	1	4	25.00%	4	13	30.77%	0	3	0.00%
Leg. Dist. 29	0	0	0.00%	0	8	0.00%	2	9	22.22%	5	16	31.25%
CITY TOTAL:	1	2	50.00%	8	40	20.00%	16	97	16.49%	23	76	30.26%
TOWNS												
Brighton	0	0	0.00%	2	14	14.29%	8	31	25.81%	8	31	25.81%
Chili	1	2	50.00%	1	14	7.14%	12	52	23.08%	18	59	30.51%
Clarkson	0	0	0.00%	1	8	12.50%	6	13	46.15%	8	14	57.14%
East Rochester	0	0	0.00%	0	1	0.00%	4	11	36.36%	2	8	25.00%
Gates	0	0	0.00%	4	16	25.00%	8	36	22.22%	11	35	31.43%
Greece	7	7	100.00%	19	78	24.36%	33	148	22.30%	48	158	30.38%
Hamlin	0	0	0.00%	1	8	12.50%	6	9	66.67%	5	16	31.25%
Henrietta	0	0	0.00%	4	22	18.18%	13	49	26.53%	18	57	31.58%
Irondequoit	3	5	60.00%	4	21	19.05%	20	65	30.77%	24	87	27.59%
Mendon	0	0	0.00%	1	11	9.09%	3	13	23.08%	2	8	25.00%
Ogden	0	0	0.00%	5	26	19.23%	10	42	23.81%	14	47	29.79%
Parma	0	0	0.00%	3	18	16.67%	5	20	25.00%	7	34	20.59%
Penfield	0	1	0.00%	5	25	20.00%	5	31	16.13%	16	47	34.04%
Perinton	0	1	0.00%	2	22	9.09%	8	31	25.81%	15	52	28.85%
Pittsford	0	1	0.00%	1	11	9.09%	6	15	40.00%	5	19	26.32%
Riga	0	0	0.00%	2	8	25.00%	4	8	50.00%	6	9	66.67%
Rush	0	0	0.00%	1	4	25.00%	3	5	60.00%	1	4	25.00%
Sweden	0	0	0.00%	5	18	27.78%	2	14	14.29%	7	18	38.89%
Webster	2	2	100.00%	9	35	25.71%	14	60	23.33%	19	68	27.94%
Wheatland	0	0	0.00%	0	5	0.00%	3	6	50.00%	2	10	20.00%
TOWNS TOTAL:	13	19	68.42%	70	365	19.18%	173	659	26.25%	236	781	30.22%
GRAND TOTAL:	14	21	66.67%	78	405	19.26%	189	756	25.00%	259	857	30.22%

2017 GENERAL ELECTION  
CONSERVATIVE TURNOUT BY AGE

LT/LD SUMMARY  
Part 2 of 2

LEGISLATIVE DISTRICT OR TOWN CITY	45-54			55-64			65+		
	VOTED	REGISTERED	TURNOUT	VOTED	REGISTERED	TURNOUT	VOTED	REGISTERED	TURNOUT
Leg. Dist. 07	1	1	100.00%	3	6	50.00%	6	7	85.71%
Leg. Dist. 21	6	16	37.50%	7	17	41.18%	16	25	64.00%
Leg. Dist. 22	0	7	0.00%	5	12	41.67%	5	11	45.45%
Leg. Dist. 23	6	13	46.15%	11	25	44.00%	13	24	54.17%
Leg. Dist. 24	4	12	33.33%	7	13	53.85%	10	16	62.50%
Leg. Dist. 25	3	7	42.86%	7	12	58.33%	5	11	45.45%
Leg. Dist. 26	11	25	44.00%	20	40	50.00%	35	54	64.81%
Leg. Dist. 27	6	18	33.33%	12	25	48.00%	12	25	48.00%
Leg. Dist. 28	5	18	27.78%	16	33	48.48%	13	22	59.09%
Leg. Dist. 29	3	23	13.04%	9	25	36.00%	12	31	38.71%
CITY TOTAL:	45	140	32.14%	97	208	46.63%	127	226	56.19%
TOWNS									
Brighton	17	37	45.95%	22	42	52.38%	24	67	35.82%
Chili	43	93	46.24%	51	116	43.97%	79	129	61.24%
Clarkson	17	33	51.52%	21	33	63.64%	13	24	54.17%
East Rochester	6	14	42.86%	10	20	50.00%	7	15	46.67%
Gates	27	81	33.33%	51	104	49.04%	70	124	56.45%
Greece	106	267	39.70%	239	447	53.47%	295	475	62.11%
Hamlin	11	25	44.00%	21	48	43.75%	13	29	44.83%
Henrietta	48	76	63.16%	69	119	57.98%	87	137	63.50%
Irondequoit	46	112	41.07%	80	160	50.00%	132	228	57.89%
Mendon	11	26	42.31%	13	28	46.43%	17	32	53.13%
Ogden	36	73	49.32%	50	106	47.17%	59	95	62.11%
Parma	20	45	44.44%	37	77	48.05%	32	66	48.48%
Penfield	32	76	42.11%	37	98	37.76%	80	147	54.42%
Perinton	21	76	27.63%	63	128	49.22%	108	184	58.70%
Pittsford	31	50	62.00%	16	38	42.11%	39	70	55.71%
Riga	14	31	45.16%	16	21	76.19%	16	26	61.54%
Rush	5	16	31.25%	8	14	57.14%	12	18	66.67%
Sweden	16	32	50.00%	28	46	60.87%	21	34	61.76%
Webster	44	123	35.77%	81	148	54.73%	108	184	58.70%
Wheatland	6	19	31.58%	13	25	52.00%	14	26	53.85%
TOWNS TOTAL:	557	1,305	42.68%	926	1,818	50.94%	1,226	2,110	58.10%
GRAND TOTAL:	602	1,445	41.66%	1,023	2,026	50.49%	1,353	2,336	57.92%

# CONSERVATIVE TURNOUT - TOTAL AND GENDER 2017 GENERAL ELECTION

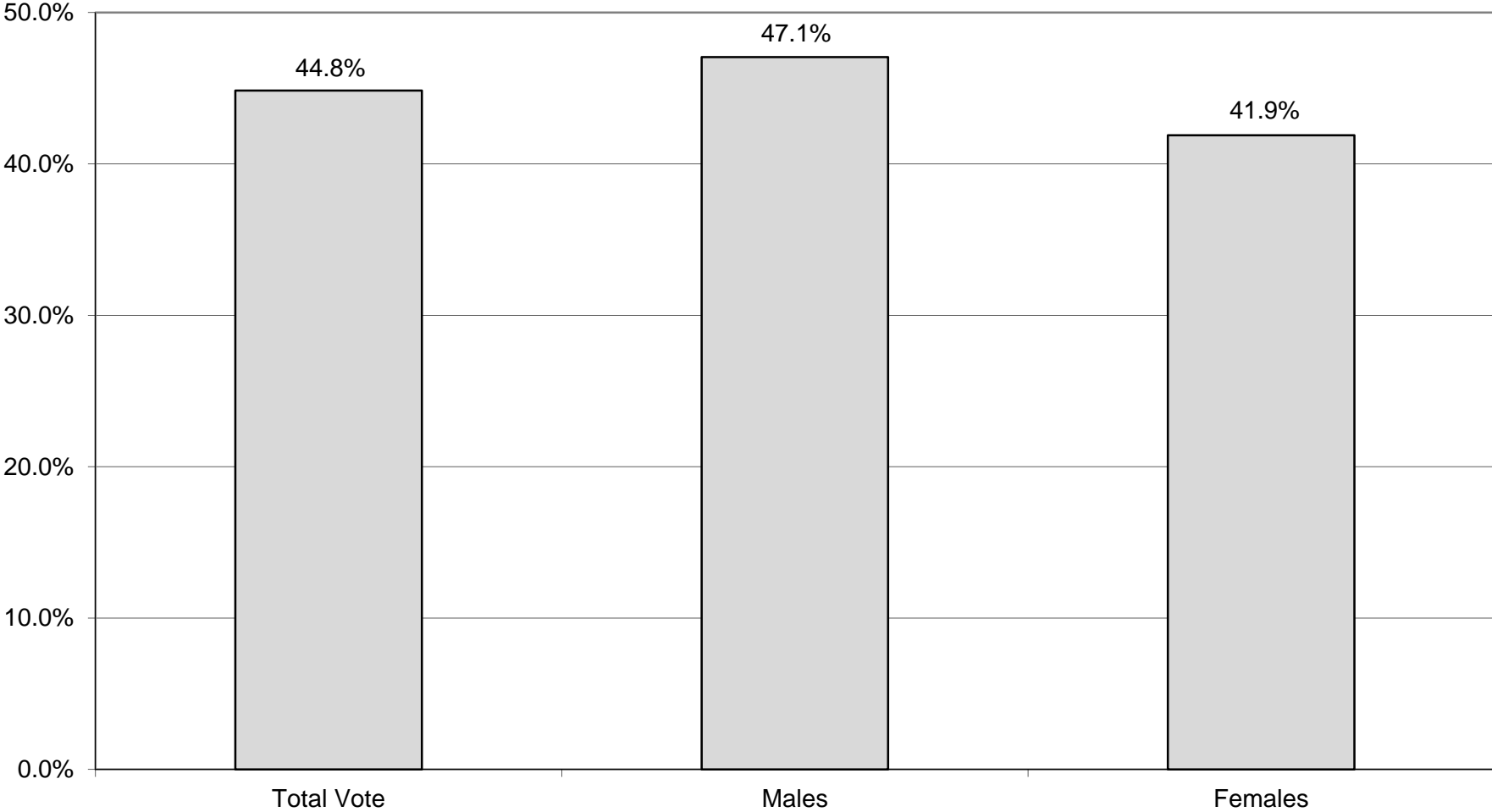

## CONSERVATIVE TURNOUT BY AGE GROUP 2017 GENERAL ELECTION

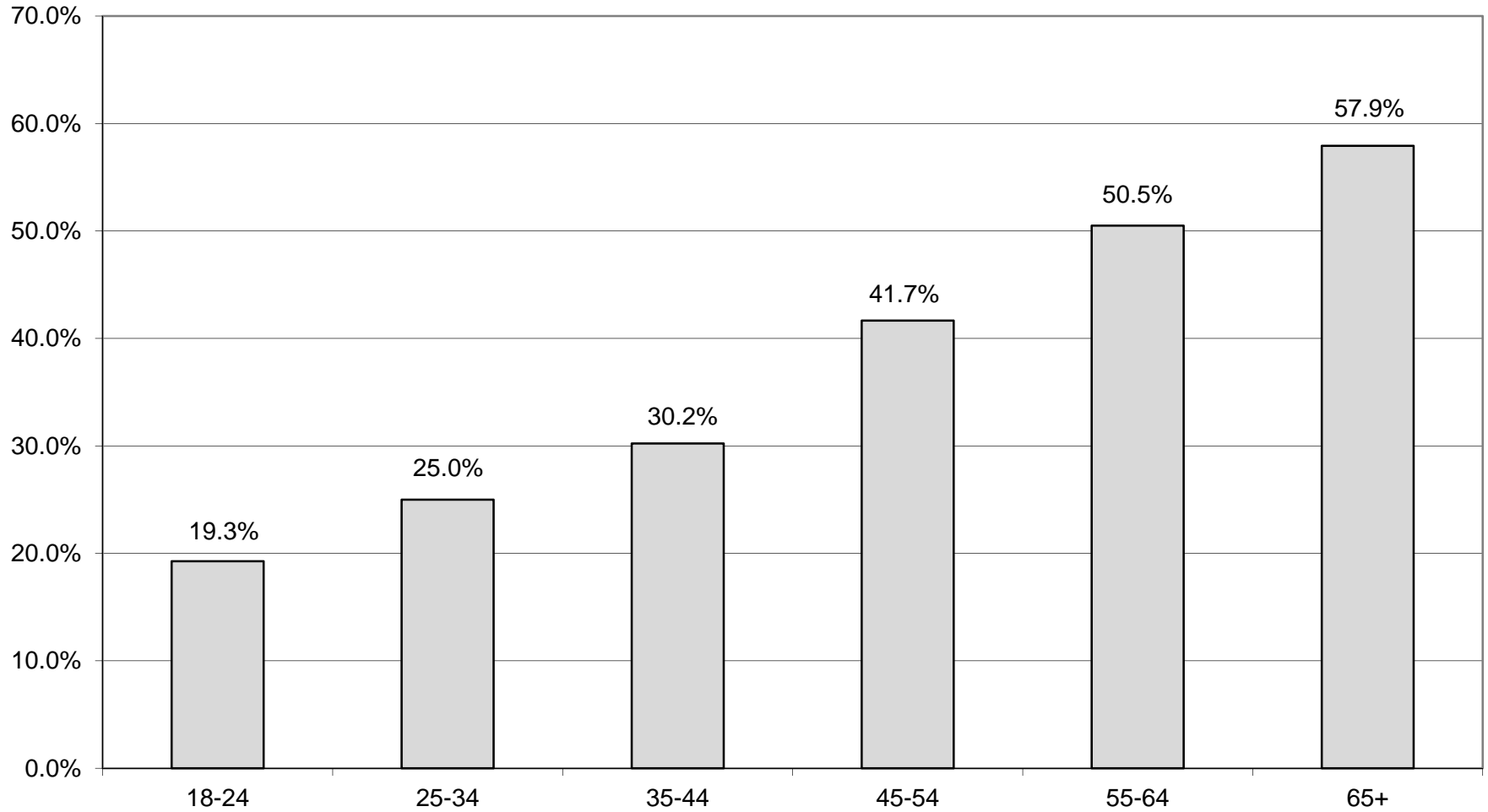

# **GREEN SUMMARY**



2017 GENERAL ELECTION  
GREEN TURNOUT BY GENDER

LT/LD SUMMARY

LEGISLATIVE DISTRICT OR TOWN	TOTAL VOTERS			MALES			FEMALES		
	VOTED	REGISTERED	TURNOUT	VOTED	REGISTERED	TURNOUT	VOTED	REGISTERED	TURNOUT
CITY									
Leg. Dist. 07	3	6	50.00%	3	4	75.00%	0	2	0.00%
Leg. Dist. 21	22	67	32.84%	13	39	33.33%	9	28	32.14%
Leg. Dist. 22	5	16	31.25%	3	10	30.00%	2	6	33.33%
Leg. Dist. 23	22	73	30.14%	15	42	35.71%	7	31	22.58%
Leg. Dist. 24	34	83	40.96%	24	56	42.86%	10	27	37.04%
Leg. Dist. 25	18	51	35.29%	14	34	41.18%	4	17	23.53%
Leg. Dist. 26	6	23	26.09%	2	13	15.38%	4	10	40.00%
Leg. Dist. 27	13	43	30.23%	8	26	30.77%	5	17	29.41%
Leg. Dist. 28	4	18	22.22%	3	13	23.08%	1	5	20.00%
Leg. Dist. 29	5	30	16.67%	3	19	15.79%	2	11	18.18%
CITY TOTAL:	132	410	32.20%	88	256	34.38%	44	154	28.57%
TOWNS									
Brighton	34	85	40.00%	21	46	45.65%	13	39	33.33%
Chili	11	45	24.44%	9	24	37.50%	2	21	9.52%
Clarkson	3	5	60.00%	2	4	50.00%	1	1	100.00%
East Rochester	7	12	58.33%	4	7	57.14%	3	5	60.00%
Gates	8	35	22.86%	4	15	26.67%	4	20	20.00%
Greece	29	136	21.32%	23	92	25.00%	6	44	13.64%
Hamlin	4	17	23.53%	2	8	25.00%	2	9	22.22%
Henrietta	21	51	41.18%	14	31	45.16%	7	20	35.00%
Irondequoit	49	129	37.98%	32	75	42.67%	17	54	31.48%
Mendon	7	27	25.93%	3	11	27.27%	4	16	25.00%
Ogden	3	21	14.29%	3	17	17.65%	0	4	0.00%
Parma	3	21	14.29%	2	12	16.67%	1	9	11.11%
Penfield	15	54	27.78%	11	31	35.48%	4	23	17.39%
Perinton	25	84	29.76%	15	42	35.71%	10	42	23.81%
Pittsford	12	38	31.58%	7	25	28.00%	5	13	38.46%
Riga	2	9	22.22%	1	3	33.33%	1	6	16.67%
Rush	3	7	42.86%	2	3	66.67%	1	4	25.00%
Sweden	10	21	47.62%	6	12	50.00%	4	9	44.44%
Webster	11	55	20.00%	6	33	18.18%	5	22	22.73%
Wheatland	3	10	30.00%	1	5	20.00%	2	5	40.00%
TOWNS TOTAL:	260	862	30.16%	168	496	33.87%	92	366	25.14%
GRAND TOTAL:	392	1,272	30.82%	256	752	34.04%	136	520	26.15%

2017 GENERAL ELECTION  
GREEN TURNOUT BY AGE

LT/LD SUMMARY  
Part 1 of 2

LEGISLATIVE DISTRICT OR TOWN CITY	NDOB			18-24			25-34			35-44		
	VOTED	REGISTERED	TURNOUT	VOTED	REGISTERED	TURNOUT	VOTED	REGISTERED	TURNOUT	VOTED	REGISTERED	TURNOUT
Leg. Dist. 07	0	0	0.00%	0	0	0.00%	0	0	0.00%	0	1	0.00%
Leg. Dist. 21	0	0	0.00%	0	4	0.00%	7	26	26.92%	5	13	38.46%
Leg. Dist. 22	0	0	0.00%	1	4	25.00%	2	7	28.57%	0	1	0.00%
Leg. Dist. 23	0	0	0.00%	0	4	0.00%	3	27	11.11%	6	15	40.00%
Leg. Dist. 24	0	0	0.00%	0	5	0.00%	4	22	18.18%	15	25	60.00%
Leg. Dist. 25	0	0	0.00%	0	7	0.00%	5	14	35.71%	6	17	35.29%
Leg. Dist. 26	0	0	0.00%	1	3	33.33%	1	7	14.29%	0	6	0.00%
Leg. Dist. 27	0	0	0.00%	2	11	18.18%	3	18	16.67%	6	9	66.67%
Leg. Dist. 28	0	0	0.00%	0	3	0.00%	0	4	0.00%	1	7	14.29%
Leg. Dist. 29	0	0	0.00%	0	7	0.00%	2	9	22.22%	1	7	14.29%
CITY TOTAL:	0	0	0.00%	4	48	8.33%	27	134	20.15%	40	101	39.60%
TOWNS												
Brighton	0	0	0.00%	1	8	12.50%	3	14	21.43%	6	18	33.33%
Chili	0	0	0.00%	1	12	8.33%	3	11	27.27%	5	10	50.00%
Clarkson	0	0	0.00%	1	1	100.00%	2	4	50.00%	0	0	0.00%
East Rochester	0	0	0.00%	0	1	0.00%	2	5	40.00%	0	1	0.00%
Gates	0	0	0.00%	0	5	0.00%	1	7	14.29%	0	8	0.00%
Greece	0	0	0.00%	3	19	15.79%	7	41	17.07%	6	37	16.22%
Hamlin	0	0	0.00%	0	5	0.00%	2	8	25.00%	1	2	50.00%
Henrietta	0	0	0.00%	3	11	27.27%	5	14	35.71%	7	14	50.00%
Irondequoit	0	0	0.00%	0	21	0.00%	8	35	22.86%	15	34	44.12%
Mendon	0	0	0.00%	1	11	9.09%	1	8	12.50%	3	4	75.00%
Ogden	0	0	0.00%	0	5	0.00%	1	5	20.00%	1	5	20.00%
Parma	0	0	0.00%	0	4	0.00%	0	8	0.00%	2	6	33.33%
Penfield	0	0	0.00%	1	14	7.14%	3	9	33.33%	6	17	35.29%
Perinton	0	0	0.00%	4	25	16.00%	5	24	20.83%	8	19	42.11%
Pittsford	0	0	0.00%	0	6	0.00%	2	7	28.57%	2	12	16.67%
Riga	0	0	0.00%	0	3	0.00%	0	2	0.00%	1	3	33.33%
Rush	0	0	0.00%	0	0	0.00%	0	3	0.00%	0	1	0.00%
Sweden	0	0	0.00%	0	1	0.00%	0	4	0.00%	3	7	42.86%
Webster	0	0	0.00%	1	7	14.29%	2	19	10.53%	4	16	25.00%
Wheatland	0	0	0.00%	1	2	50.00%	0	4	0.00%	1	2	50.00%
TOWNS TOTAL:	0	0	0.00%	17	161	10.56%	47	232	20.26%	71	216	32.87%
GRAND TOTAL:	0	0	0.00%	21	209	10.05%	74	366	20.22%	111	317	35.02%

2017 GENERAL ELECTION  
GREEN TURNOUT BY AGE

LT/LD SUMMARY  
Part 2 of 2

LEGISLATIVE DISTRICT OR TOWN	45-54			55-64			65+		
	VOTED	REGISTERED	TURNOUT	VOTED	REGISTERED	TURNOUT	VOTED	REGISTERED	TURNOUT
CITY									
Leg. Dist. 07	1	1	100.00%	0	2	0.00%	2	2	100.00%
Leg. Dist. 21	3	10	30.00%	4	7	57.14%	3	7	42.86%
Leg. Dist. 22	0	1	0.00%	2	3	66.67%	0	0	0.00%
Leg. Dist. 23	8	16	50.00%	4	9	44.44%	1	2	50.00%
Leg. Dist. 24	11	21	52.38%	2	5	40.00%	2	5	40.00%
Leg. Dist. 25	1	3	33.33%	3	5	60.00%	3	5	60.00%
Leg. Dist. 26	2	5	40.00%	2	2	100.00%	0	0	0.00%
Leg. Dist. 27	1	3	33.33%	1	2	50.00%	0	0	0.00%
Leg. Dist. 28	1	1	100.00%	2	3	66.67%	0	0	0.00%
Leg. Dist. 29	0	3	0.00%	1	1	100.00%	1	3	33.33%
CITY TOTAL:	28	64	43.75%	21	39	53.85%	12	24	50.00%
TOWNS									
Brighton	11	24	45.83%	6	10	60.00%	7	11	63.64%
Chili	0	7	0.00%	2	4	50.00%	0	1	0.00%
Clarkson	0	0	0.00%	0	0	0.00%	0	0	0.00%
East Rochester	4	4	100.00%	1	1	100.00%	0	0	0.00%
Gates	4	8	50.00%	2	5	40.00%	1	2	50.00%
Greece	5	22	22.73%	3	9	33.33%	5	8	62.50%
Hamlin	0	0	0.00%	0	0	0.00%	1	2	50.00%
Henrietta	5	8	62.50%	0	3	0.00%	1	1	100.00%
Irondequoit	14	21	66.67%	10	12	83.33%	2	6	33.33%
Mendon	1	2	50.00%	0	1	0.00%	1	1	100.00%
Ogden	1	5	20.00%	0	1	0.00%	0	0	0.00%
Parma	1	2	50.00%	0	1	0.00%	0	0	0.00%
Penfield	4	9	44.44%	1	2	50.00%	0	3	0.00%
Perinton	4	8	50.00%	2	5	40.00%	2	3	66.67%
Pittsford	4	7	57.14%	2	4	50.00%	2	2	100.00%
Riga	0	0	0.00%	0	0	0.00%	1	1	100.00%
Rush	0	0	0.00%	1	1	100.00%	2	2	100.00%
Sweden	3	4	75.00%	3	4	75.00%	1	1	100.00%
Webster	0	4	0.00%	1	3	33.33%	3	6	50.00%
Wheatland	1	1	100.00%	0	1	0.00%	0	0	0.00%
TOWNS TOTAL:	62	136	45.59%	34	67	50.75%	29	50	58.00%
GRAND TOTAL:	90	200	45.00%	55	106	51.89%	41	74	55.41%

# GREEN TURNOUT - TOTAL AND GENDER 2017 GENERAL ELECTION

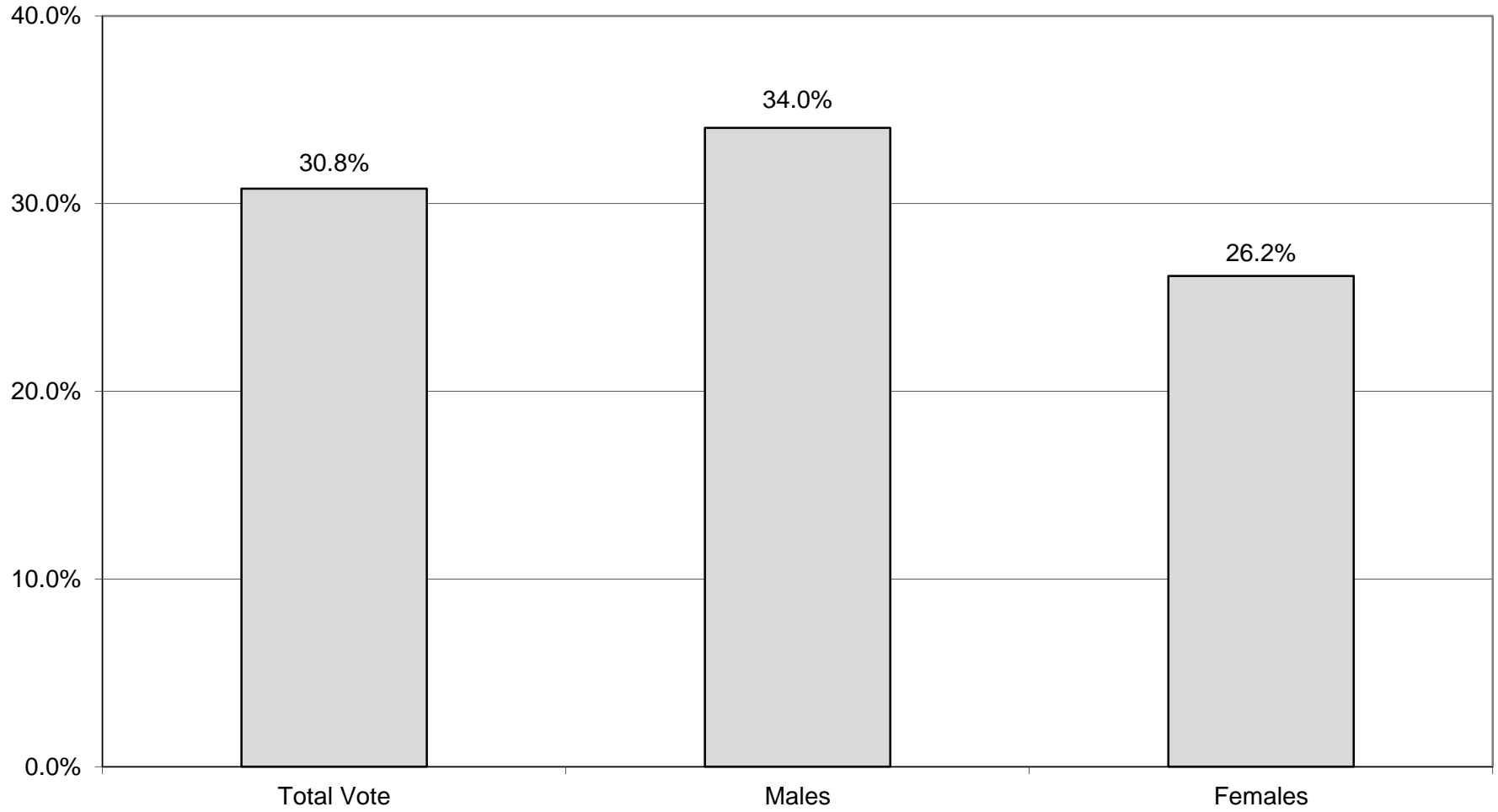

# GREEN TURNOUT BY AGE GROUP 2017 GENERAL ELECTION

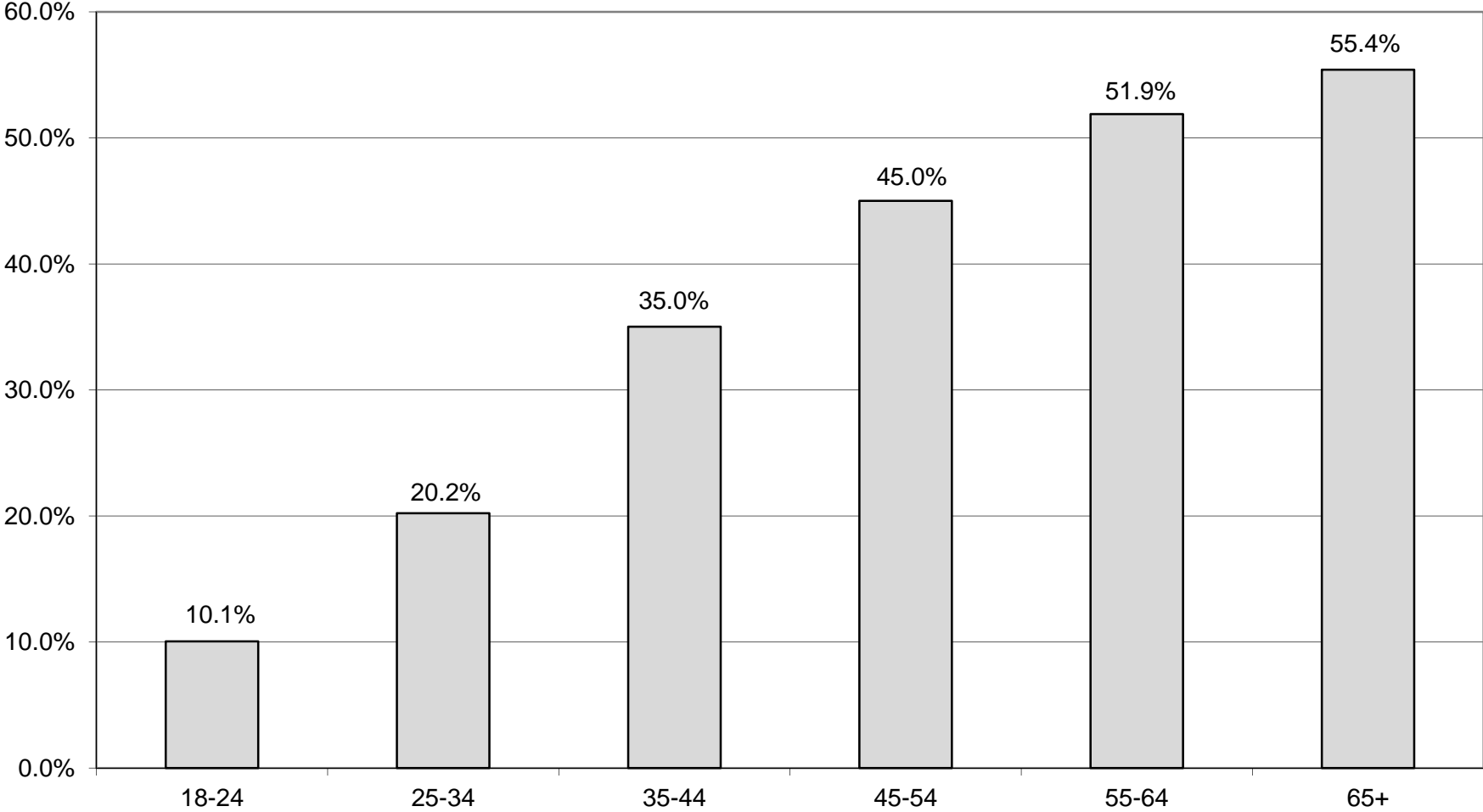

# **WORKING FAMILIES SUMMARY**

2017 GENERAL ELECTION  
WORKING FAMILIES TURNOUT BY GENDER

LT/LD SUMMARY

LEGISLATIVE DISTRICT OR TOWN	TOTAL VOTERS			MALES			FEMALES		
	VOTED	REGISTERED	TURNOUT	VOTED	REGISTERED	TURNOUT	VOTED	REGISTERED	TURNOUT
CITY									
Leg. Dist. 07	1	5	20.00%	0	2	0.00%	1	3	33.33%
Leg. Dist. 21	10	63	15.87%	4	23	17.39%	6	40	15.00%
Leg. Dist. 22	4	75	5.33%	1	28	3.57%	3	47	6.38%
Leg. Dist. 23	12	28	42.86%	6	16	37.50%	6	12	50.00%
Leg. Dist. 24	9	26	34.62%	5	16	31.25%	4	10	40.00%
Leg. Dist. 25	6	60	10.00%	4	28	14.29%	2	32	6.25%
Leg. Dist. 26	12	55	21.82%	5	20	25.00%	7	35	20.00%
Leg. Dist. 27	9	77	11.69%	0	32	0.00%	9	45	20.00%
Leg. Dist. 28	13	97	13.40%	5	43	11.63%	8	54	14.81%
Leg. Dist. 29	7	70	10.00%	5	32	15.63%	2	38	5.26%
CITY TOTAL:	83	556	14.93%	35	240	14.58%	48	316	15.19%
TOWNS									
Brighton	13	35	37.14%	8	15	53.33%	5	20	25.00%
Chili	20	68	29.41%	9	34	26.47%	11	34	32.35%
Clarkson	6	17	35.29%	4	8	50.00%	2	9	22.22%
East Rochester	4	18	22.22%	2	8	25.00%	2	10	20.00%
Gates	14	82	17.07%	7	35	20.00%	7	47	14.89%
Greece	56	236	23.73%	27	96	28.13%	29	140	20.71%
Hamlin	4	17	23.53%	0	7	0.00%	4	10	40.00%
Henrietta	16	55	29.09%	10	26	38.46%	6	29	20.69%
Irondequoit	20	94	21.28%	9	50	18.00%	11	44	25.00%
Mendon	2	7	28.57%	0	4	0.00%	2	3	66.67%
Ogden	12	41	29.27%	6	23	26.09%	6	18	33.33%
Parma	16	44	36.36%	9	27	33.33%	7	17	41.18%
Penfield	14	51	27.45%	5	22	22.73%	9	29	31.03%
Perinton	8	36	22.22%	3	14	21.43%	5	22	22.73%
Pittsford	6	11	54.55%	3	6	50.00%	3	5	60.00%
Riga	1	14	7.14%	0	4	0.00%	1	10	10.00%
Rush	5	11	45.45%	3	8	37.50%	2	3	66.67%
Sweden	3	27	11.11%	1	14	7.14%	2	13	15.38%
Webster	20	63	31.75%	13	35	37.14%	7	28	25.00%
Wheatland	3	9	33.33%	1	4	25.00%	2	5	40.00%
TOWNS TOTAL:	243	936	25.96%	120	440	27.27%	123	496	24.80%
GRAND TOTAL:	326	1,492	21.85%	155	680	22.79%	171	812	21.06%

2017 GENERAL ELECTION  
WORKING FAMILIES TURNOUT BY AGE

LT/LD SUMMARY  
Part 1 of 2

LEGISLATIVE DISTRICT OR TOWN CITY	NDOB			18-24			25-34			35-44		
	VOTED	REGISTERED	TURNOUT	VOTED	REGISTERED	TURNOUT	VOTED	REGISTERED	TURNOUT	VOTED	REGISTERED	TURNOUT
Leg. Dist. 07	0	0	0.00%	0	1	0.00%	0	0	0.00%	0	2	0.00%
Leg. Dist. 21	0	0	0.00%	0	4	0.00%	1	12	8.33%	3	19	15.79%
Leg. Dist. 22	0	0	0.00%	0	7	0.00%	0	25	0.00%	0	20	0.00%
Leg. Dist. 23	0	0	0.00%	0	1	0.00%	1	7	14.29%	3	7	42.86%
Leg. Dist. 24	0	0	0.00%	0	2	0.00%	2	7	28.57%	3	4	75.00%
Leg. Dist. 25	0	0	0.00%	0	4	0.00%	2	20	10.00%	0	12	0.00%
Leg. Dist. 26	0	0	0.00%	0	1	0.00%	4	15	26.67%	3	20	15.00%
Leg. Dist. 27	0	0	0.00%	0	4	0.00%	1	23	4.35%	2	20	10.00%
Leg. Dist. 28	0	0	0.00%	2	9	22.22%	1	22	4.55%	1	18	5.56%
Leg. Dist. 29	0	0	0.00%	0	3	0.00%	1	17	5.88%	1	25	4.00%
CITY TOTAL:	0	0	0.00%	2	36	5.56%	13	148	8.78%	16	147	10.88%
TOWNS												
Brighton	0	0	0.00%	0	0	0.00%	2	7	28.57%	2	5	40.00%
Chili	0	0	0.00%	1	6	16.67%	2	12	16.67%	5	14	35.71%
Clarkson	0	0	0.00%	1	1	100.00%	0	1	0.00%	1	3	33.33%
East Rochester	0	0	0.00%	0	1	0.00%	2	5	40.00%	2	5	40.00%
Gates	0	0	0.00%	0	7	0.00%	0	9	0.00%	2	19	10.53%
Greece	0	0	0.00%	1	9	11.11%	11	45	24.44%	14	65	21.54%
Hamlin	0	0	0.00%	0	0	0.00%	0	4	0.00%	1	2	50.00%
Henrietta	0	0	0.00%	0	2	0.00%	2	7	28.57%	3	14	21.43%
Irondequoit	0	0	0.00%	0	5	0.00%	3	26	11.54%	4	19	21.05%
Mendon	0	0	0.00%	0	0	0.00%	0	1	0.00%	1	3	33.33%
Ogden	0	0	0.00%	0	1	0.00%	0	3	0.00%	5	19	26.32%
Parma	0	0	0.00%	0	1	0.00%	0	2	0.00%	2	15	13.33%
Penfield	0	0	0.00%	0	4	0.00%	1	5	20.00%	1	14	7.14%
Perinton	0	0	0.00%	0	0	0.00%	0	7	0.00%	1	7	14.29%
Pittsford	0	0	0.00%	0	0	0.00%	1	2	50.00%	1	2	50.00%
Riga	0	0	0.00%	0	0	0.00%	0	2	0.00%	1	7	14.29%
Rush	0	0	0.00%	0	0	0.00%	2	4	50.00%	0	1	0.00%
Sweden	0	0	0.00%	0	3	0.00%	0	3	0.00%	1	6	16.67%
Webster	0	0	0.00%	0	2	0.00%	3	6	50.00%	6	18	33.33%
Wheatland	0	0	0.00%	0	0	0.00%	1	3	33.33%	0	3	0.00%
TOWNS TOTAL:	0	0	0.00%	3	42	7.14%	30	154	19.48%	53	241	21.99%
GRAND TOTAL:	0	0	0.00%	5	78	6.41%	43	302	14.24%	69	388	17.78%



2017 GENERAL ELECTION  
WORKING FAMILIES TURNOUT BY AGE

LT/LD SUMMARY  
Part 2 of 2

LEGISLATIVE DISTRICT OR TOWN	45-54			55-64			65+		
	VOTED	REGISTERED	TURNOUT	VOTED	REGISTERED	TURNOUT	VOTED	REGISTERED	TURNOUT
CITY									
Leg. Dist. 07	0	0	0.00%	1	2	50.00%	0	0	0.00%
Leg. Dist. 21	4	17	23.53%	2	6	33.33%	0	5	0.00%
Leg. Dist. 22	3	13	23.08%	1	8	12.50%	0	2	0.00%
Leg. Dist. 23	2	5	40.00%	2	4	50.00%	4	4	100.00%
Leg. Dist. 24	1	6	16.67%	2	3	66.67%	1	4	25.00%
Leg. Dist. 25	1	11	9.09%	3	10	30.00%	0	3	0.00%
Leg. Dist. 26	2	11	18.18%	3	7	42.86%	0	1	0.00%
Leg. Dist. 27	3	17	17.65%	1	11	9.09%	2	2	100.00%
Leg. Dist. 28	6	35	17.14%	2	10	20.00%	1	3	33.33%
Leg. Dist. 29	4	20	20.00%	0	3	0.00%	1	2	50.00%
CITY TOTAL:	26	135	19.26%	17	64	26.56%	9	26	34.62%
TOWNS									
Brighton	5	16	31.25%	3	5	60.00%	1	2	50.00%
Chili	5	13	38.46%	3	15	20.00%	4	8	50.00%
Clarkson	2	4	50.00%	1	6	16.67%	1	2	50.00%
East Rochester	0	6	0.00%	0	1	0.00%	0	0	0.00%
Gates	5	22	22.73%	2	13	15.38%	5	12	41.67%
Greece	14	60	23.33%	11	43	25.58%	5	14	35.71%
Hamlin	2	8	25.00%	1	1	100.00%	0	2	0.00%
Henrietta	3	17	17.65%	4	8	50.00%	4	7	57.14%
Irondequoit	4	21	19.05%	7	16	43.75%	2	7	28.57%
Mendon	1	2	50.00%	0	0	0.00%	0	1	0.00%
Ogden	3	8	37.50%	2	8	25.00%	2	2	100.00%
Parma	6	12	50.00%	7	10	70.00%	1	4	25.00%
Penfield	5	12	41.67%	3	6	50.00%	4	10	40.00%
Perinton	4	10	40.00%	2	8	25.00%	1	4	25.00%
Pittsford	2	2	100.00%	1	2	50.00%	1	3	33.33%
Riga	0	3	0.00%	0	2	0.00%	0	0	0.00%
Rush	1	1	100.00%	2	4	50.00%	0	1	0.00%
Sweden	1	9	11.11%	1	6	16.67%	0	0	0.00%
Webster	6	17	35.29%	4	14	28.57%	1	6	16.67%
Wheatland	2	3	66.67%	0	0	0.00%	0	0	0.00%
TOWNS TOTAL:	71	246	28.86%	54	168	32.14%	32	85	37.65%
GRAND TOTAL:	97	381	25.46%	71	232	30.60%	41	111	36.94%

# WORKING FAMILIES TURNOUT - TOTAL AND GENDER 2017 GENERAL ELECTION

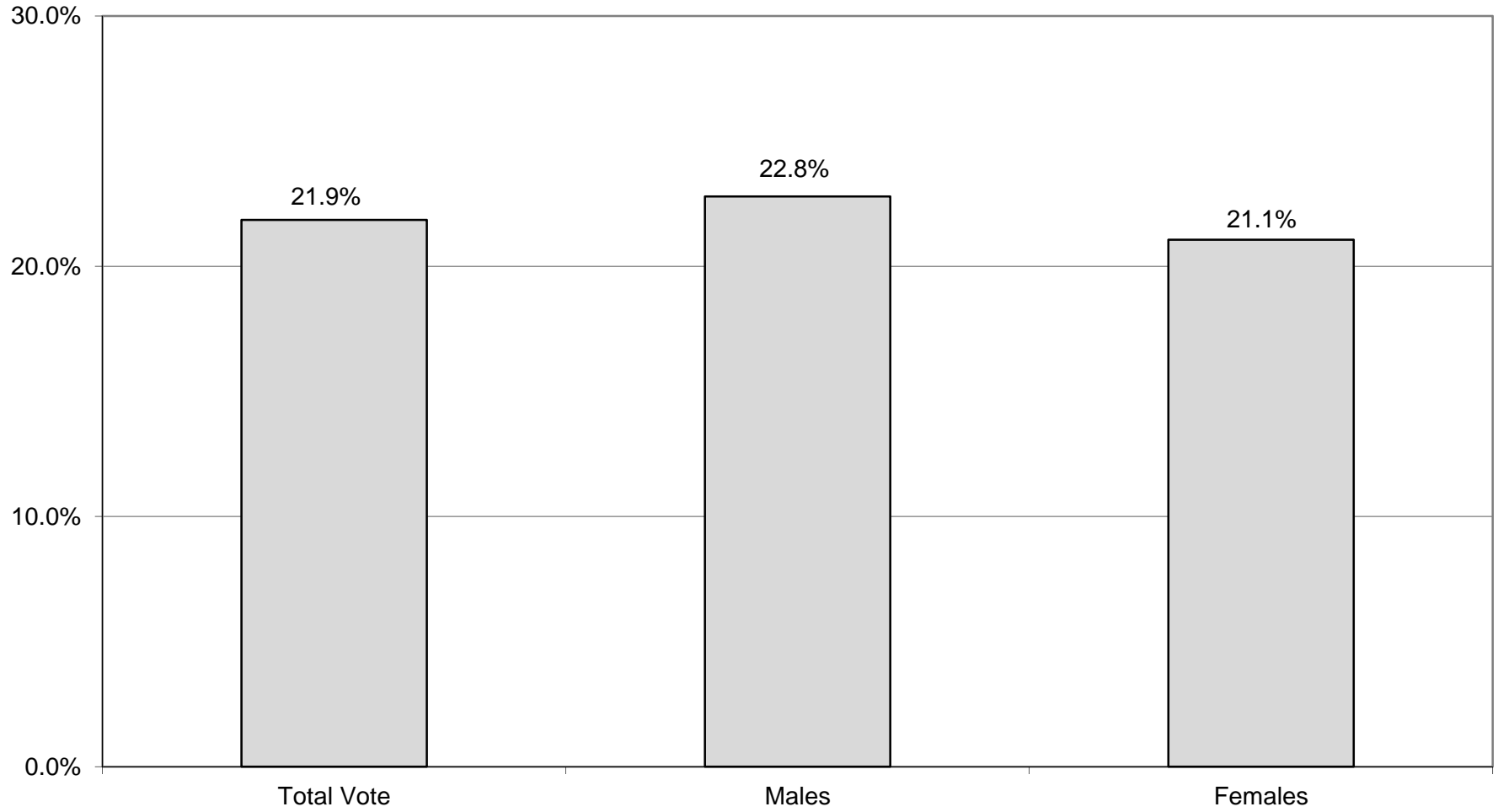

## WORKING FAMILIES TURNOUT BY AGE GROUP 2017 GENERAL ELECTION

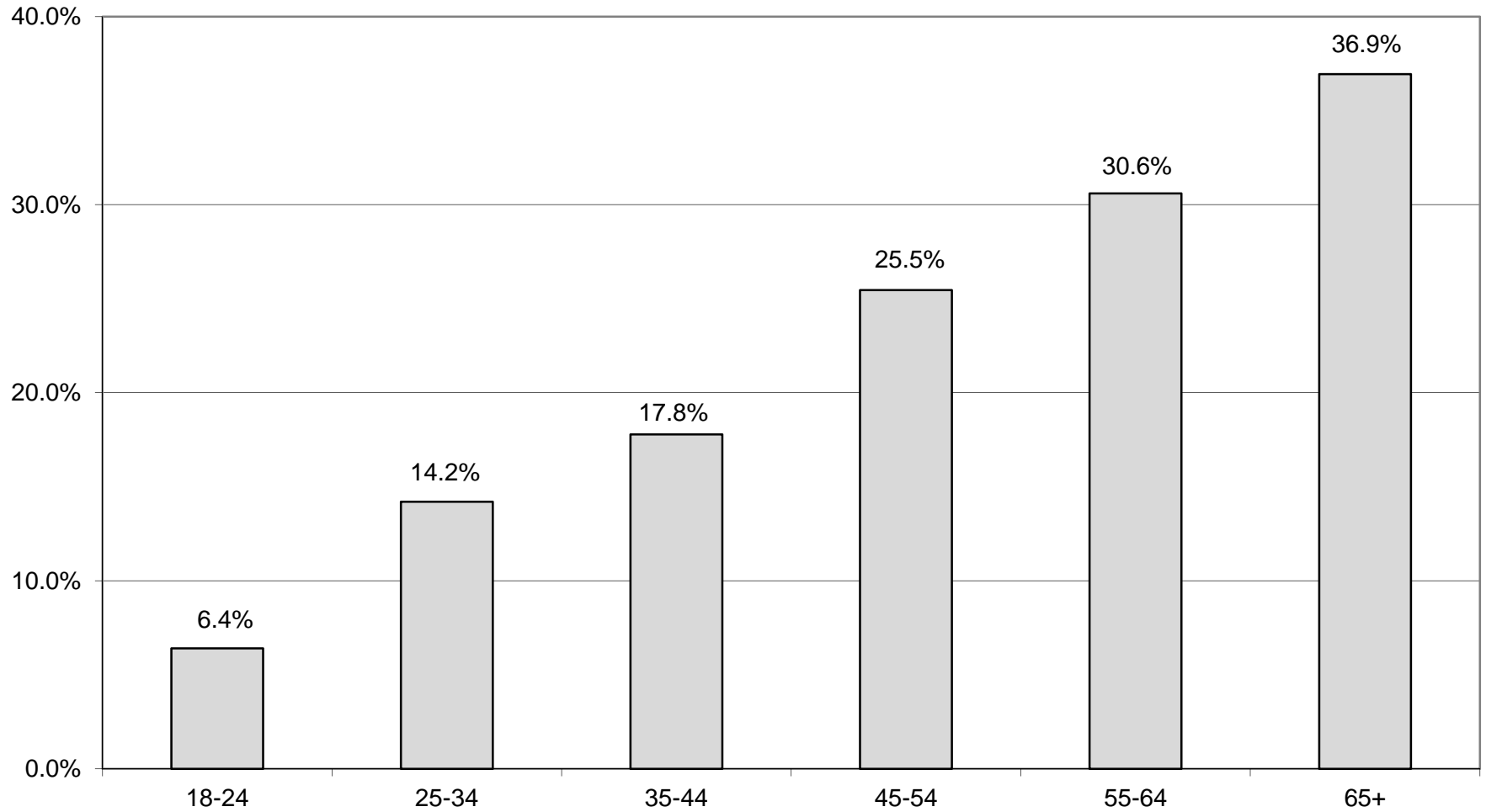

# **INDEPENDENCE SUMMARY**

2017 GENERAL ELECTION  
INDEPENDENCE TURNOUT BY GENDER

LT/LD SUMMARY

LEGISLATIVE DISTRICT OR TOWN	TOTAL VOTERS			MALES			FEMALES		
	VOTED	REGISTERED	TURNOUT	VOTED	REGISTERED	TURNOUT	VOTED	REGISTERED	TURNOUT
CITY									
Leg. Dist. 07	21	59	35.59%	12	30	40.00%	9	29	31.03%
Leg. Dist. 21	126	436	28.90%	62	204	30.39%	64	232	27.59%
Leg. Dist. 22	33	227	14.54%	21	116	18.10%	12	111	10.81%
Leg. Dist. 23	190	570	33.33%	102	278	36.69%	88	292	30.14%
Leg. Dist. 24	86	293	29.35%	46	155	29.68%	40	138	28.99%
Leg. Dist. 25	71	295	24.07%	35	153	22.88%	36	142	25.35%
Leg. Dist. 26	124	344	36.05%	55	172	31.98%	69	172	40.12%
Leg. Dist. 27	99	399	24.81%	53	221	23.98%	46	178	25.84%
Leg. Dist. 28	58	283	20.49%	33	148	22.30%	25	135	18.52%
Leg. Dist. 29	68	296	22.97%	45	159	28.30%	23	137	16.79%
CITY TOTAL:	876	3,202	27.36%	464	1,636	28.36%	412	1,566	26.31%
TOWNS									
Brighton	257	924	27.81%	130	430	30.23%	127	494	25.71%
Chili	260	874	29.75%	115	399	28.82%	145	475	30.53%
Clarkson	85	235	36.17%	39	114	34.21%	46	121	38.02%
East Rochester	77	253	30.43%	34	115	29.57%	43	138	31.16%
Gates	242	880	27.50%	124	420	29.52%	118	460	25.65%
Greece	965	3,050	31.64%	462	1,418	32.58%	503	1,632	30.82%
Hamlin	73	304	24.01%	30	144	20.83%	43	160	26.88%
Henrietta	433	1,109	39.04%	191	510	37.45%	242	599	40.40%
Irondequoit	580	1,715	33.82%	279	806	34.62%	301	909	33.11%
Mendon	123	366	33.61%	66	177	37.29%	57	189	30.16%
Ogden	202	656	30.79%	104	322	32.30%	98	334	29.34%
Parma	152	520	29.23%	74	254	29.13%	78	266	29.32%
Penfield	440	1,392	31.61%	210	634	33.12%	230	758	30.34%
Perinton	538	1,624	33.13%	264	722	36.57%	274	902	30.38%
Pittsford	323	865	37.34%	144	380	37.89%	179	485	36.91%
Riga	72	203	35.47%	41	96	42.71%	31	107	28.97%
Rush	40	128	31.25%	20	58	34.48%	20	70	28.57%
Sweden	121	358	33.80%	63	163	38.65%	58	195	29.74%
Webster	546	1,598	34.17%	280	786	35.62%	266	812	32.76%
Wheatland	56	189	29.63%	29	91	31.87%	27	98	27.55%
TOWNS TOTAL:	5,585	17,243	32.39%	2,699	8,039	33.57%	2,886	9,204	31.36%
GRAND TOTAL:	6,461	20,445	31.60%	3,163	9,675	32.69%	3,298	10,770	30.62%

2017 GENERAL ELECTION  
INDEPENDENCE TURNOUT BY AGE

LT/LD SUMMARY  
Part 1 of 2

LEGISLATIVE DISTRICT OR TOWN CITY	NDOB			18-24			25-34			35-44		
	VOTED	REGISTERED	TURNOUT	VOTED	REGISTERED	TURNOUT	VOTED	REGISTERED	TURNOUT	VOTED	REGISTERED	TURNOUT
Leg. Dist. 07	0	0	0.00%	0	1	0.00%	1	10	10.00%	3	7	42.86%
Leg. Dist. 21	0	0	0.00%	2	38	5.26%	19	121	15.70%	30	91	32.97%
Leg. Dist. 22	0	0	0.00%	2	27	7.41%	5	59	8.47%	5	51	9.80%
Leg. Dist. 23	0	0	0.00%	7	49	14.29%	37	184	20.11%	32	102	31.37%
Leg. Dist. 24	1	1	100.00%	1	18	5.56%	11	81	13.58%	27	72	37.50%
Leg. Dist. 25	0	0	0.00%	2	34	5.88%	7	65	10.77%	6	48	12.50%
Leg. Dist. 26	0	0	0.00%	2	19	10.53%	16	66	24.24%	24	68	35.29%
Leg. Dist. 27	0	0	0.00%	6	45	13.33%	12	94	12.77%	12	75	16.00%
Leg. Dist. 28	0	0	0.00%	2	22	9.09%	6	55	10.91%	12	62	19.35%
Leg. Dist. 29	0	0	0.00%	1	27	3.70%	6	67	8.96%	13	57	22.81%
CITY TOTAL:	1	1	100.00%	25	280	8.93%	120	802	14.96%	164	633	25.91%
TOWNS												
Brighton	0	0	0.00%	6	65	9.23%	33	182	18.13%	38	164	23.17%
Chili	0	0	0.00%	12	85	14.12%	31	177	17.51%	44	176	25.00%
Clarkson	0	0	0.00%	5	28	17.86%	11	37	29.73%	14	42	33.33%
East Rochester	0	0	0.00%	3	21	14.29%	18	65	27.69%	11	39	28.21%
Gates	0	0	0.00%	10	58	17.24%	27	176	15.34%	30	152	19.74%
Greece	0	0	0.00%	35	269	13.01%	101	596	16.95%	140	528	26.52%
Hamlin	0	0	0.00%	4	31	12.90%	9	62	14.52%	11	49	22.45%
Henrietta	0	0	0.00%	17	113	15.04%	46	228	20.18%	83	209	39.71%
Irondequoit	0	0	0.00%	13	119	10.92%	77	384	20.05%	113	355	31.83%
Mendon	0	0	0.00%	4	48	8.33%	5	60	8.33%	19	52	36.54%
Ogden	0	0	0.00%	4	59	6.78%	15	108	13.89%	49	151	32.45%
Parma	0	0	0.00%	2	46	4.35%	17	93	18.28%	26	92	28.26%
Penfield	0	0	0.00%	14	131	10.69%	42	255	16.47%	84	268	31.34%
Perinton	0	0	0.00%	11	125	8.80%	51	257	19.84%	96	275	34.91%
Pittsford	0	0	0.00%	13	98	13.27%	25	136	18.38%	52	138	37.68%
Riga	0	0	0.00%	2	15	13.33%	10	40	25.00%	11	33	33.33%
Rush	0	0	0.00%	1	12	8.33%	4	20	20.00%	5	15	33.33%
Sweden	0	0	0.00%	5	42	11.90%	12	69	17.39%	22	59	37.29%
Webster	0	0	0.00%	14	129	10.85%	45	284	15.85%	102	275	37.09%
Wheatland	0	0	0.00%	3	19	15.79%	8	43	18.60%	7	36	19.44%
TOWNS TOTAL:	0	0	0.00%	178	1,513	11.76%	587	3,272	17.94%	957	3,108	30.79%
GRAND TOTAL:	1	1	100.00%	203	1,793	11.32%	707	4,074	17.35%	1,121	3,741	29.97%

2017 GENERAL ELECTION  
INDEPENDENCE TURNOUT BY AGE

LT/LD SUMMARY  
Part 2 of 2

LEGISLATIVE DISTRICT OR TOWN	45-54			55-64			65+		
	VOTED	REGISTERED	TURNOUT	VOTED	REGISTERED	TURNOUT	VOTED	REGISTERED	TURNOUT
CITY									
Leg. Dist. 07	6	15	40.00%	6	12	50.00%	5	14	35.71%
Leg. Dist. 21	30	75	40.00%	22	66	33.33%	23	45	51.11%
Leg. Dist. 22	1	35	2.86%	11	35	31.43%	9	20	45.00%
Leg. Dist. 23	45	107	42.06%	40	72	55.56%	29	56	51.79%
Leg. Dist. 24	10	46	21.74%	19	47	40.43%	17	28	60.71%
Leg. Dist. 25	18	58	31.03%	22	55	40.00%	16	35	45.71%
Leg. Dist. 26	28	71	39.44%	28	64	43.75%	26	56	46.43%
Leg. Dist. 27	21	69	30.43%	25	61	40.98%	23	55	41.82%
Leg. Dist. 28	13	61	21.31%	12	46	26.09%	13	37	35.14%
Leg. Dist. 29	7	54	12.96%	22	49	44.90%	19	42	45.24%
CITY TOTAL:	179	591	30.29%	207	507	40.83%	180	388	46.39%
TOWNS									
Brighton	49	151	32.45%	49	150	32.67%	82	212	38.68%
Chili	60	174	34.48%	40	112	35.71%	73	150	48.67%
Clarkson	22	58	37.93%	15	37	40.54%	18	33	54.55%
East Rochester	15	51	29.41%	13	38	34.21%	17	39	43.59%
Gates	40	176	22.73%	52	147	35.37%	83	171	48.54%
Greece	180	556	32.37%	205	530	38.68%	304	571	53.24%
Hamlin	15	64	23.44%	13	54	24.07%	21	44	47.73%
Henrietta	90	197	45.69%	98	178	55.06%	99	184	53.80%
Irondequoit	118	293	40.27%	116	299	38.80%	143	265	53.96%
Mendon	25	75	33.33%	35	68	51.47%	35	63	55.56%
Ogden	43	131	32.82%	47	113	41.59%	44	94	46.81%
Parma	38	108	35.19%	33	87	37.93%	36	94	38.30%
Penfield	84	275	30.55%	92	227	40.53%	124	236	52.54%
Perinton	103	342	30.12%	115	280	41.07%	162	345	46.96%
Pittsford	73	188	38.83%	75	149	50.34%	85	156	54.49%
Riga	13	41	31.71%	18	42	42.86%	18	32	56.25%
Rush	6	29	20.69%	8	21	38.10%	16	31	51.61%
Sweden	22	66	33.33%	33	79	41.77%	27	43	62.79%
Webster	136	342	39.77%	110	280	39.29%	139	288	48.26%
Wheatland	9	34	26.47%	14	34	41.18%	15	23	65.22%
TOWNS TOTAL:	1,141	3,351	34.05%	1,181	2,925	40.38%	1,541	3,074	50.13%
GRAND TOTAL:	1,320	3,942	33.49%	1,388	3,432	40.44%	1,721	3,462	49.71%

# INDEPENDENCE TURNOUT - TOTAL AND GENDER 2017 GENERAL ELECTION

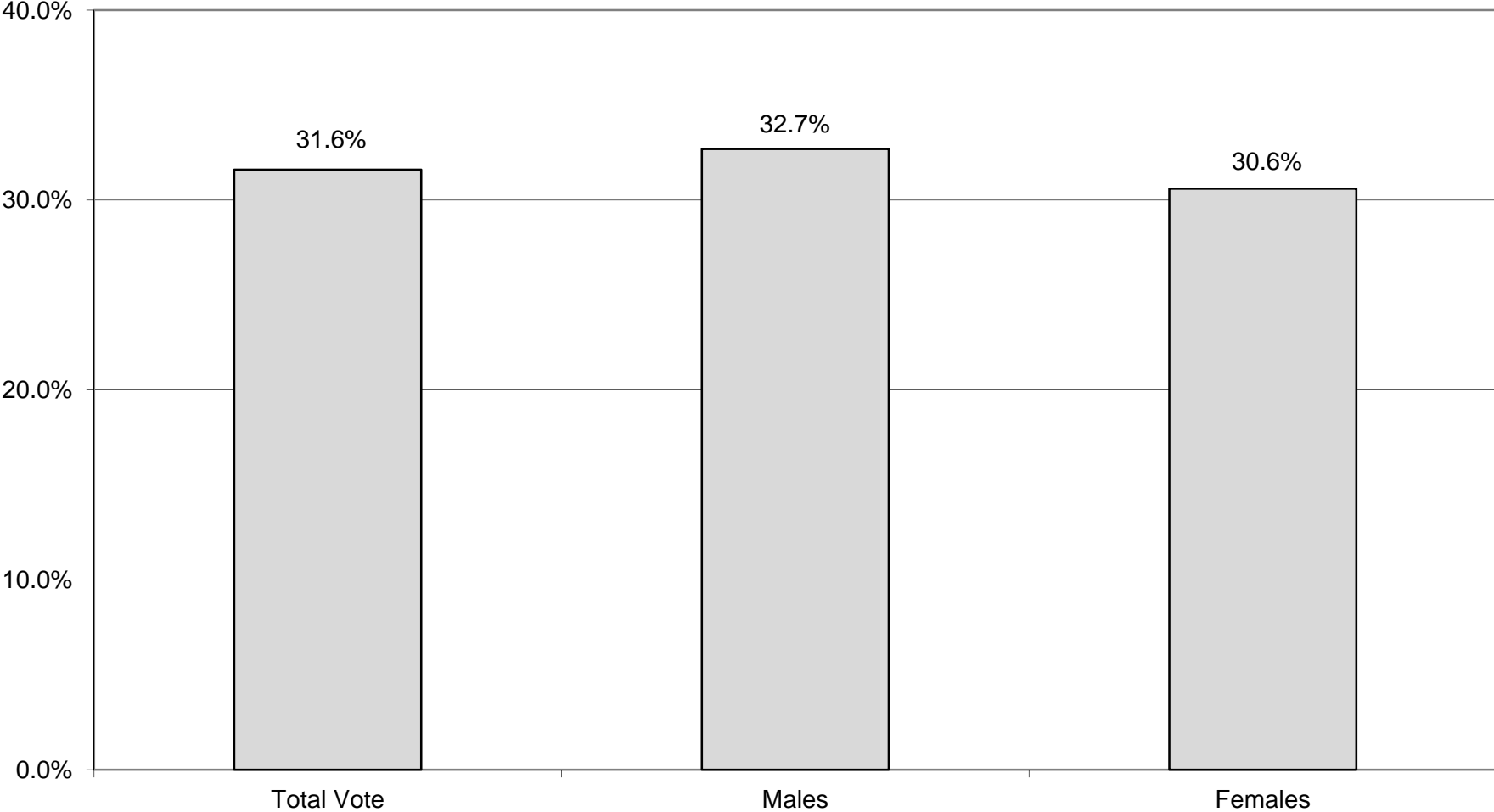



## INDEPENDENCE TURNOUT BY AGE GROUP 2017 GENERAL ELECTION

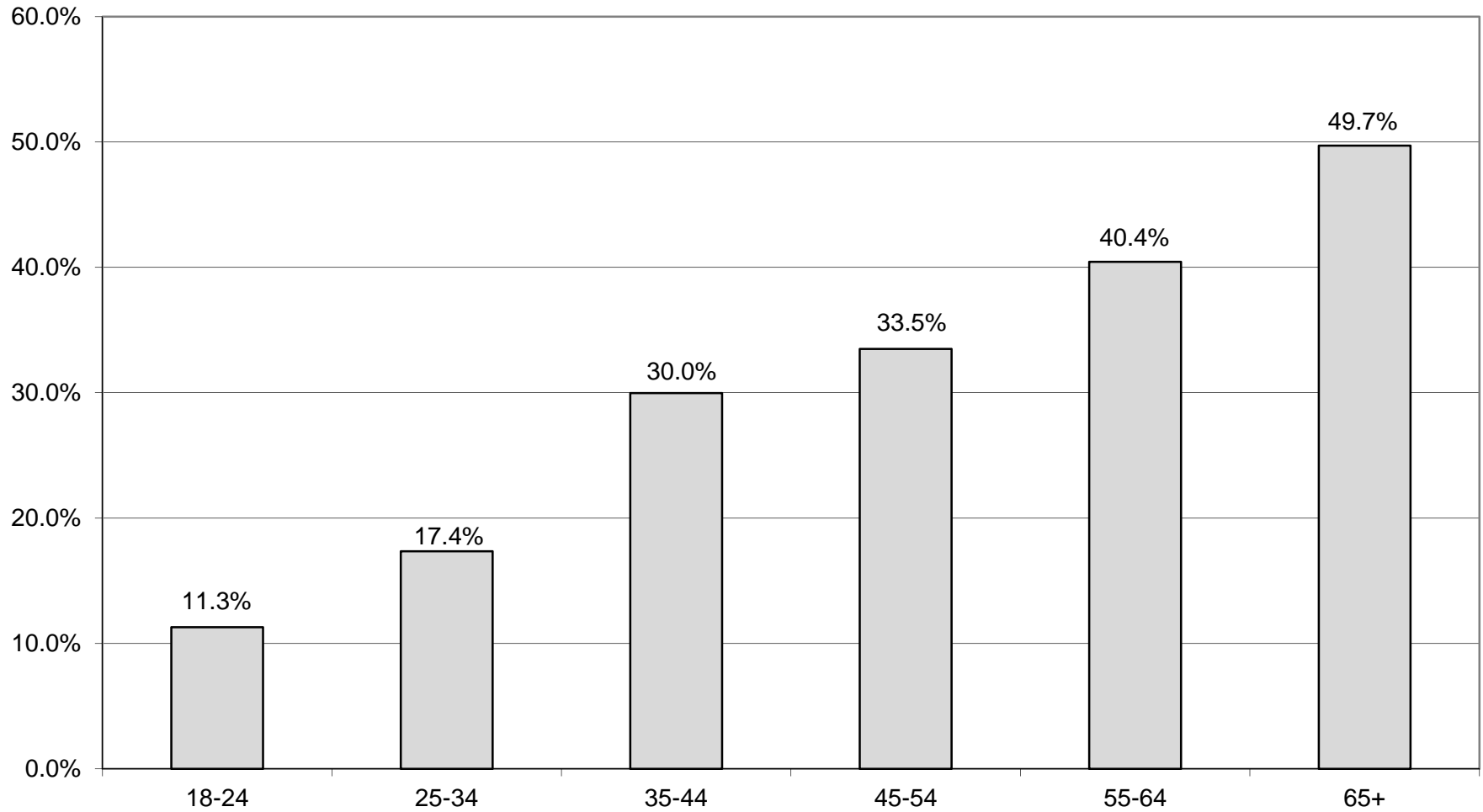

# WOMEN'S EQUALITY SUMMARY

2017 GENERAL ELECTION  
WOMEN'S EQUALITY TURNOUT BY GENDER

LT/LD SUMMARY

LEGISLATIVE DISTRICT OR TOWN	TOTAL VOTERS			MALES			FEMALES		
	VOTED	REGISTERED	TURNOUT	VOTED	REGISTERED	TURNOUT	VOTED	REGISTERED	TURNOUT
CITY									
Leg. Dist. 07	0	0	0.00%	0	0	0.00%	0	0	0.00%
Leg. Dist. 21	0	9	0.00%	0	2	0.00%	0	7	0.00%
Leg. Dist. 22	0	7	0.00%	0	1	0.00%	0	6	0.00%
Leg. Dist. 23	1	5	20.00%	0	1	0.00%	1	4	25.00%
Leg. Dist. 24	0	4	0.00%	0	2	0.00%	0	2	0.00%
Leg. Dist. 25	1	11	9.09%	1	1	100.00%	0	10	0.00%
Leg. Dist. 26	1	4	25.00%	0	0	0.00%	1	4	25.00%
Leg. Dist. 27	0	7	0.00%	0	0	0.00%	0	7	0.00%
Leg. Dist. 28	0	10	0.00%	0	1	0.00%	0	9	0.00%
Leg. Dist. 29	0	6	0.00%	0	1	0.00%	0	5	0.00%
CITY TOTAL:	3	63	4.76%	1	9	11.11%	2	54	3.70%
TOWNS									
Brighton	0	6	0.00%	0	2	0.00%	0	4	0.00%
Chili	1	4	25.00%	0	1	0.00%	1	3	33.33%
Clarkson	0	0	0.00%	0	0	0.00%	0	0	0.00%
East Rochester	0	0	0.00%	0	0	0.00%	0	0	0.00%
Gates	0	6	0.00%	0	1	0.00%	0	5	0.00%
Greece	0	10	0.00%	0	2	0.00%	0	8	0.00%
Hamlin	0	0	0.00%	0	0	0.00%	0	0	0.00%
Henrietta	1	5	20.00%	0	0	0.00%	1	5	20.00%
Irondequoit	0	6	0.00%	0	1	0.00%	0	5	0.00%
Mendon	0	0	0.00%	0	0	0.00%	0	0	0.00%
Ogden	1	6	16.67%	0	1	0.00%	1	5	20.00%
Parma	0	1	0.00%	0	0	0.00%	0	1	0.00%
Penfield	0	1	0.00%	0	1	0.00%	0	0	0.00%
Perinton	2	6	33.33%	0	0	0.00%	2	6	33.33%
Pittsford	0	4	0.00%	0	0	0.00%	0	4	0.00%
Riga	1	2	50.00%	1	1	100.00%	0	1	0.00%
Rush	0	1	0.00%	0	0	0.00%	0	1	0.00%
Sweden	1	3	33.33%	0	0	0.00%	1	3	33.33%
Webster	1	7	14.29%	1	2	50.00%	0	5	0.00%
Wheatland	0	0	0.00%	0	0	0.00%	0	0	0.00%
TOWNS TOTAL:	8	68	11.76%	2	12	16.67%	6	56	10.71%
GRAND TOTAL:	11	131	8.40%	3	21	14.29%	8	110	7.27%

2017 GENERAL ELECTION  
WOMEN'S EQUALITY TURNOUT BY AGE

LT/LD SUMMARY  
Part 1 of 2

LEGISLATIVE DISTRICT OR TOWN CITY	NDOB			18-24			25-34			35-44		
	VOTED	REGISTERED	TURNOUT	VOTED	REGISTERED	TURNOUT	VOTED	REGISTERED	TURNOUT	VOTED	REGISTERED	TURNOUT
Leg. Dist. 07	0	0	0.00%	0	0	0.00%	0	0	0.00%	0	0	0.00%
Leg. Dist. 21	0	0	0.00%	0	3	0.00%	0	3	0.00%	0	2	0.00%
Leg. Dist. 22	0	0	0.00%	0	2	0.00%	0	2	0.00%	0	2	0.00%
Leg. Dist. 23	0	0	0.00%	0	2	0.00%	1	2	50.00%	0	1	0.00%
Leg. Dist. 24	0	0	0.00%	0	2	0.00%	0	0	0.00%	0	1	0.00%
Leg. Dist. 25	0	0	0.00%	0	4	0.00%	0	2	0.00%	0	3	0.00%
Leg. Dist. 26	0	0	0.00%	1	3	33.33%	0	1	0.00%	0	0	0.00%
Leg. Dist. 27	0	0	0.00%	0	2	0.00%	0	3	0.00%	0	0	0.00%
Leg. Dist. 28	0	0	0.00%	0	2	0.00%	0	4	0.00%	0	1	0.00%
Leg. Dist. 29	0	0	0.00%	0	2	0.00%	0	3	0.00%	0	0	0.00%
CITY TOTAL:	0	0	0.00%	1	22	4.55%	1	20	5.00%	0	10	0.00%
TOWNS												
Brighton	0	0	0.00%	0	3	0.00%	0	1	0.00%	0	1	0.00%
Chili	0	0	0.00%	0	2	0.00%	1	1	100.00%	0	1	0.00%
Clarkson	0	0	0.00%	0	0	0.00%	0	0	0.00%	0	0	0.00%
East Rochester	0	0	0.00%	0	0	0.00%	0	0	0.00%	0	0	0.00%
Gates	0	0	0.00%	0	2	0.00%	0	2	0.00%	0	0	0.00%
Greece	0	0	0.00%	0	6	0.00%	0	3	0.00%	0	1	0.00%
Hamlin	0	0	0.00%	0	0	0.00%	0	0	0.00%	0	0	0.00%
Henrietta	0	0	0.00%	0	2	0.00%	0	2	0.00%	0	0	0.00%
Irondequoit	0	0	0.00%	0	2	0.00%	0	3	0.00%	0	0	0.00%
Mendon	0	0	0.00%	0	0	0.00%	0	0	0.00%	0	0	0.00%
Ogden	0	0	0.00%	1	2	50.00%	0	1	0.00%	0	0	0.00%
Parma	0	0	0.00%	0	0	0.00%	0	0	0.00%	0	1	0.00%
Penfield	0	0	0.00%	0	1	0.00%	0	0	0.00%	0	0	0.00%
Perinton	0	0	0.00%	1	2	50.00%	0	3	0.00%	0	0	0.00%
Pittsford	0	0	0.00%	0	2	0.00%	0	1	0.00%	0	0	0.00%
Riga	0	0	0.00%	0	0	0.00%	0	1	0.00%	0	0	0.00%
Rush	0	0	0.00%	0	1	0.00%	0	0	0.00%	0	0	0.00%
Sweden	0	0	0.00%	1	1	100.00%	0	2	0.00%	0	0	0.00%
Webster	0	0	0.00%	0	3	0.00%	0	2	0.00%	0	1	0.00%
Wheatland	0	0	0.00%	0	0	0.00%	0	0	0.00%	0	0	0.00%
TOWNS TOTAL:	0	0	0.00%	3	29	10.34%	1	22	4.55%	0	5	0.00%
GRAND TOTAL:	0	0	0.00%	4	51	7.84%	2	42	4.76%	0	15	0.00%

2017 GENERAL ELECTION  
WOMEN'S EQUALITY TURNOUT BY AGE

LT/LD SUMMARY  
Part 2 of 2

LEGISLATIVE DISTRICT OR TOWN	45-54			55-64			65+		
	VOTED	REGISTERED	TURNOUT	VOTED	REGISTERED	TURNOUT	VOTED	REGISTERED	TURNOUT
CITY									
Leg. Dist. 07	0	0	0.00%	0	0	0.00%	0	0	0.00%
Leg. Dist. 21	0	1	0.00%	0	0	0.00%	0	0	0.00%
Leg. Dist. 22	0	1	0.00%	0	0	0.00%	0	0	0.00%
Leg. Dist. 23	0	0	0.00%	0	0	0.00%	0	0	0.00%
Leg. Dist. 24	0	1	0.00%	0	0	0.00%	0	0	0.00%
Leg. Dist. 25	0	1	0.00%	1	1	100.00%	0	0	0.00%
Leg. Dist. 26	0	0	0.00%	0	0	0.00%	0	0	0.00%
Leg. Dist. 27	0	1	0.00%	0	1	0.00%	0	0	0.00%
Leg. Dist. 28	0	1	0.00%	0	1	0.00%	0	1	0.00%
Leg. Dist. 29	0	1	0.00%	0	0	0.00%	0	0	0.00%
CITY TOTAL:	0	7	0.00%	1	3	33.33%	0	1	0.00%
TOWNS									
Brighton	0	0	0.00%	0	0	0.00%	0	1	0.00%
Chili	0	0	0.00%	0	0	0.00%	0	0	0.00%
Clarkson	0	0	0.00%	0	0	0.00%	0	0	0.00%
East Rochester	0	0	0.00%	0	0	0.00%	0	0	0.00%
Gates	0	1	0.00%	0	0	0.00%	0	1	0.00%
Greece	0	0	0.00%	0	0	0.00%	0	0	0.00%
Hamlin	0	0	0.00%	0	0	0.00%	0	0	0.00%
Henrietta	0	0	0.00%	0	0	0.00%	1	1	100.00%
Irondequoit	0	1	0.00%	0	0	0.00%	0	0	0.00%
Mendon	0	0	0.00%	0	0	0.00%	0	0	0.00%
Ogden	0	3	0.00%	0	0	0.00%	0	0	0.00%
Parma	0	0	0.00%	0	0	0.00%	0	0	0.00%
Penfield	0	0	0.00%	0	0	0.00%	0	0	0.00%
Perinton	0	0	0.00%	0	0	0.00%	1	1	100.00%
Pittsford	0	0	0.00%	0	0	0.00%	0	1	0.00%
Riga	0	0	0.00%	1	1	100.00%	0	0	0.00%
Rush	0	0	0.00%	0	0	0.00%	0	0	0.00%
Sweden	0	0	0.00%	0	0	0.00%	0	0	0.00%
Webster	1	1	100.00%	0	0	0.00%	0	0	0.00%
Wheatland	0	0	0.00%	0	0	0.00%	0	0	0.00%
TOWNS TOTAL:	1	6	16.67%	1	1	100.00%	2	5	40.00%
GRAND TOTAL:	1	13	7.69%	2	4	50.00%	2	6	33.33%

# WOMEN'S EQUALITY TURNOUT - TOTAL AND GENDER 2017 GENERAL ELECTION

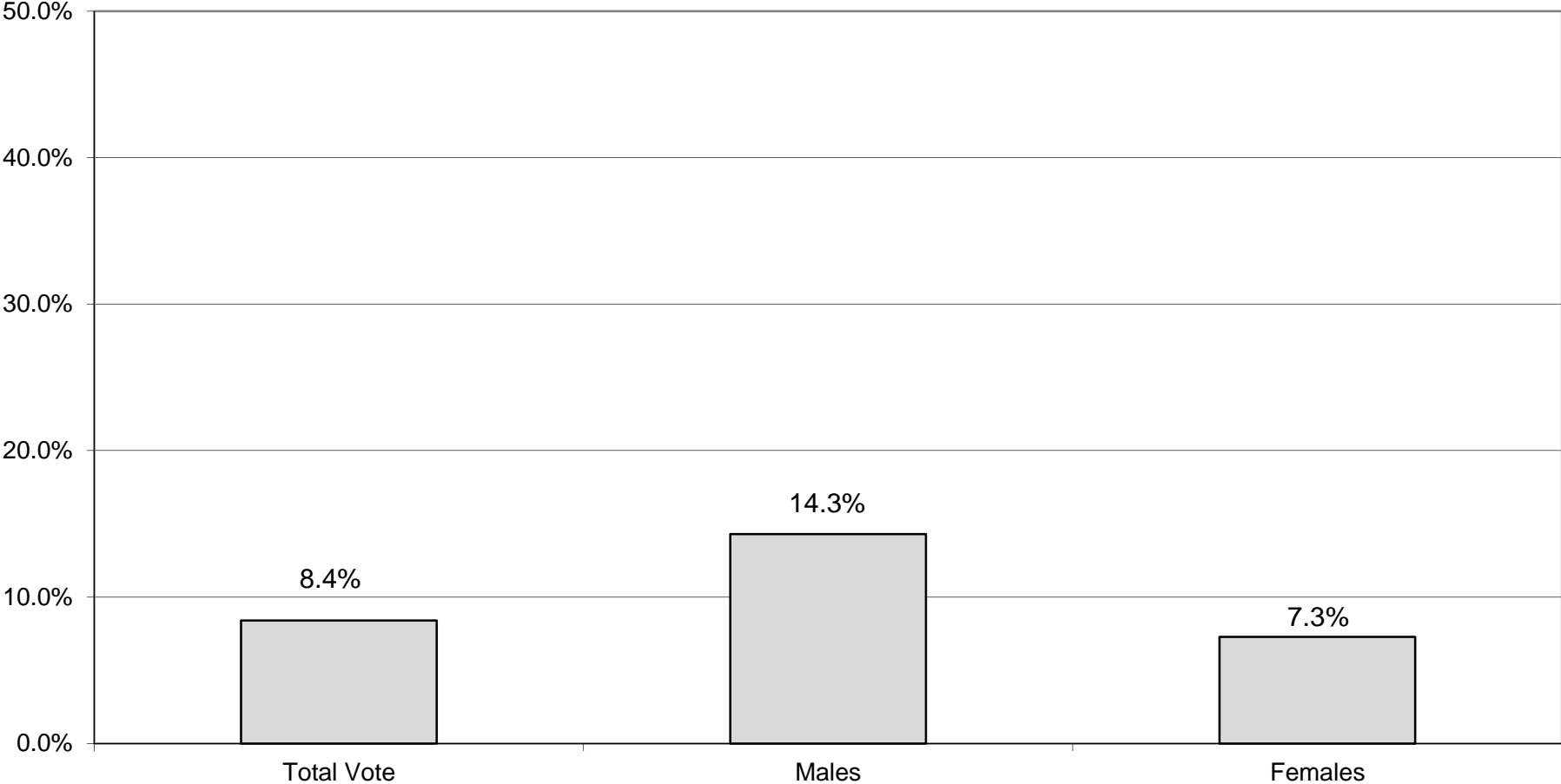

## WOMEN'S EQUALITY TURNOUT BY AGE GROUP 2017 GENERAL ELECTION

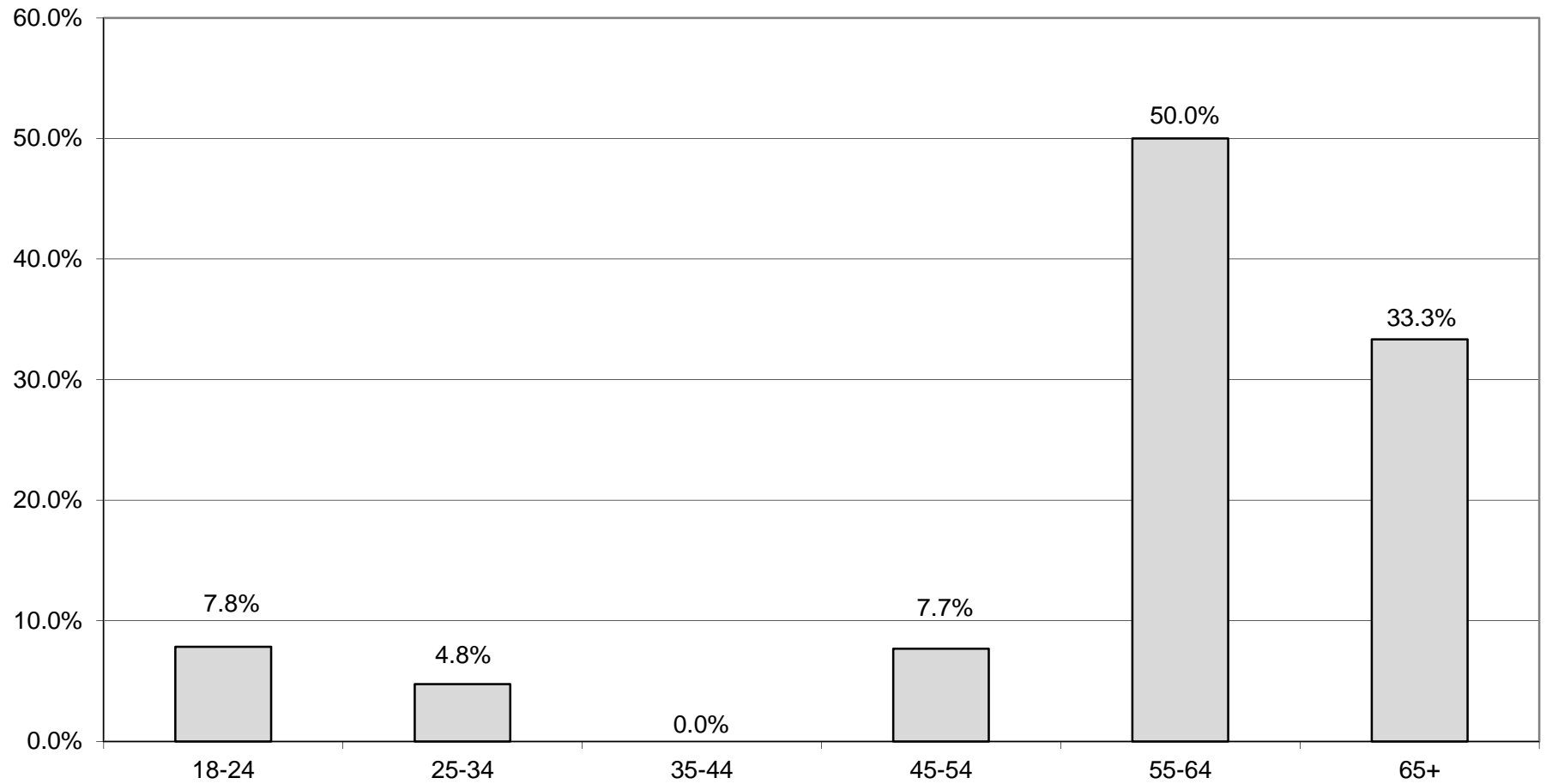

# **REFORM SUMMARY**



2017 GENERAL ELECTION  
REFORM TURNOUT BY GENDER

LT/LD SUMMARY

LEGISLATIVE DISTRICT OR TOWN CITY	TOTAL VOTERS			MALES			FEMALES		
	VOTED	REGISTERED	TURNOUT	VOTED	REGISTERED	TURNOUT	VOTED	REGISTERED	TURNOUT
Leg. Dist. 07	0	0	0.00%	0	0	0.00%	0	0	0.00%
Leg. Dist. 21	0	2	0.00%	0	1	0.00%	0	1	0.00%
Leg. Dist. 22	0	2	0.00%	0	0	0.00%	0	2	0.00%
Leg. Dist. 23	0	2	0.00%	0	1	0.00%	0	1	0.00%
Leg. Dist. 24	1	2	50.00%	1	1	100.00%	0	1	0.00%
Leg. Dist. 25	0	0	0.00%	0	0	0.00%	0	0	0.00%
Leg. Dist. 26	0	0	0.00%	0	0	0.00%	0	0	0.00%
Leg. Dist. 27	0	0	0.00%	0	0	0.00%	0	0	0.00%
Leg. Dist. 28	0	0	0.00%	0	0	0.00%	0	0	0.00%
Leg. Dist. 29	0	3	0.00%	0	2	0.00%	0	1	0.00%
CITY TOTAL:	1	11	9.09%	1	5	20.00%	0	6	0.00%
TOWNS									
Brighton	0	0	0.00%	0	0	0.00%	0	0	0.00%
Chili	0	2	0.00%	0	2	0.00%	0	0	0.00%
Clarkson	0	1	0.00%	0	0	0.00%	0	1	0.00%
East Rochester	1	1	100.00%	1	1	100.00%	0	0	0.00%
Gates	1	2	50.00%	0	1	0.00%	1	1	100.00%
Greece	2	7	28.57%	0	2	0.00%	2	5	40.00%
Hamlin	0	0	0.00%	0	0	0.00%	0	0	0.00%
Henrietta	3	7	42.86%	1	4	25.00%	2	3	66.67%
Irondequoit	1	1	100.00%	1	1	100.00%	0	0	0.00%
Mendon	1	1	100.00%	1	1	100.00%	0	0	0.00%
Ogden	0	0	0.00%	0	0	0.00%	0	0	0.00%
Parma	0	0	0.00%	0	0	0.00%	0	0	0.00%
Penfield	1	2	50.00%	0	1	0.00%	1	1	100.00%
Perinton	0	0	0.00%	0	0	0.00%	0	0	0.00%
Pittsford	1	3	33.33%	0	0	0.00%	1	3	33.33%
Riga	1	1	100.00%	1	1	100.00%	0	0	0.00%
Rush	0	0	0.00%	0	0	0.00%	0	0	0.00%
Sweden	1	3	33.33%	0	2	0.00%	1	1	100.00%
Webster	1	1	100.00%	1	1	100.00%	0	0	0.00%
Wheatland	0	0	0.00%	0	0	0.00%	0	0	0.00%
TOWNS TOTAL:	14	32	43.75%	6	17	35.29%	8	15	53.33%
GRAND TOTAL:	15	43	34.88%	7	22	31.82%	8	21	38.10%

2017 GENERAL ELECTION  
REFORM TURNOUT BY AGE

LT/LD SUMMARY  
Part 1 of 2

LEGISLATIVE DISTRICT OR TOWN	NDOB			18-24			25-34			35-44		
	VOTED	REGISTERED	TURNOUT	VOTED	REGISTERED	TURNOUT	VOTED	REGISTERED	TURNOUT	VOTED	REGISTERED	TURNOUT
CITY												
Leg. Dist. 07	0	0	0.00%	0	0	0.00%	0	0	0.00%	0	0	0.00%
Leg. Dist. 21	0	0	0.00%	0	0	0.00%	0	1	0.00%	0	0	0.00%
Leg. Dist. 22	0	0	0.00%	0	1	0.00%	0	1	0.00%	0	0	0.00%
Leg. Dist. 23	0	0	0.00%	0	0	0.00%	0	1	0.00%	0	1	0.00%
Leg. Dist. 24	0	0	0.00%	0	0	0.00%	0	1	0.00%	1	1	100.00%
Leg. Dist. 25	0	0	0.00%	0	0	0.00%	0	0	0.00%	0	0	0.00%
Leg. Dist. 26	0	0	0.00%	0	0	0.00%	0	0	0.00%	0	0	0.00%
Leg. Dist. 27	0	0	0.00%	0	0	0.00%	0	0	0.00%	0	0	0.00%
Leg. Dist. 28	0	0	0.00%	0	0	0.00%	0	0	0.00%	0	0	0.00%
Leg. Dist. 29	0	0	0.00%	0	1	0.00%	0	0	0.00%	0	1	0.00%
CITY TOTAL:	0	0	0.00%	0	2	0.00%	0	4	0.00%	1	3	33.33%
TOWNS												
Brighton	0	0	0.00%	0	0	0.00%	0	0	0.00%	0	0	0.00%
Chili	0	0	0.00%	0	2	0.00%	0	0	0.00%	0	0	0.00%
Clarkson	0	0	0.00%	0	1	0.00%	0	0	0.00%	0	0	0.00%
East Rochester	0	0	0.00%	1	1	100.00%	0	0	0.00%	0	0	0.00%
Gates	0	0	0.00%	0	0	0.00%	0	1	0.00%	0	0	0.00%
Greece	0	0	0.00%	0	3	0.00%	0	0	0.00%	2	4	50.00%
Hamlin	0	0	0.00%	0	0	0.00%	0	0	0.00%	0	0	0.00%
Henrietta	0	0	0.00%	3	4	75.00%	0	0	0.00%	0	2	0.00%
Irondequoit	0	0	0.00%	1	1	100.00%	0	0	0.00%	0	0	0.00%
Mendon	0	0	0.00%	1	1	100.00%	0	0	0.00%	0	0	0.00%
Ogden	0	0	0.00%	0	0	0.00%	0	0	0.00%	0	0	0.00%
Parma	0	0	0.00%	0	0	0.00%	0	0	0.00%	0	0	0.00%
Penfield	0	0	0.00%	0	0	0.00%	0	0	0.00%	0	1	0.00%
Perinton	0	0	0.00%	0	0	0.00%	0	0	0.00%	0	0	0.00%
Pittsford	0	0	0.00%	0	1	0.00%	1	1	100.00%	0	0	0.00%
Riga	0	0	0.00%	0	0	0.00%	1	1	100.00%	0	0	0.00%
Rush	0	0	0.00%	0	0	0.00%	0	0	0.00%	0	0	0.00%
Sweden	0	0	0.00%	0	1	0.00%	0	1	0.00%	0	0	0.00%
Webster	0	0	0.00%	1	1	100.00%	0	0	0.00%	0	0	0.00%
Wheatland	0	0	0.00%	0	0	0.00%	0	0	0.00%	0	0	0.00%
TOWNS TOTAL:	0	0	0.00%	7	16	43.75%	2	4	50.00%	2	7	28.57%
GRAND TOTAL:	0	0	0.00%	7	18	38.89%	2	8	25.00%	3	10	30.00%

2017 GENERAL ELECTION  
REFORM TURNOUT BY AGE

LT/LD SUMMARY  
Part 2 of 2

LEGISLATIVE DISTRICT OR TOWN	45-54			55-64			65+		
	VOTED	REGISTERED	TURNOUT	VOTED	REGISTERED	TURNOUT	VOTED	REGISTERED	TURNOUT
CITY									
Leg. Dist. 07	0	0	0.00%	0	0	0.00%	0	0	0.00%
Leg. Dist. 21	0	1	0.00%	0	0	0.00%	0	0	0.00%
Leg. Dist. 22	0	0	0.00%	0	0	0.00%	0	0	0.00%
Leg. Dist. 23	0	0	0.00%	0	0	0.00%	0	0	0.00%
Leg. Dist. 24	0	0	0.00%	0	0	0.00%	0	0	0.00%
Leg. Dist. 25	0	0	0.00%	0	0	0.00%	0	0	0.00%
Leg. Dist. 26	0	0	0.00%	0	0	0.00%	0	0	0.00%
Leg. Dist. 27	0	0	0.00%	0	0	0.00%	0	0	0.00%
Leg. Dist. 28	0	0	0.00%	0	0	0.00%	0	0	0.00%
Leg. Dist. 29	0	0	0.00%	0	1	0.00%	0	0	0.00%
CITY TOTAL:	0	1	0.00%	0	1	0.00%	0	0	0.00%
TOWNS									
Brighton	0	0	0.00%	0	0	0.00%	0	0	0.00%
Chili	0	0	0.00%	0	0	0.00%	0	0	0.00%
Clarkson	0	0	0.00%	0	0	0.00%	0	0	0.00%
East Rochester	0	0	0.00%	0	0	0.00%	0	0	0.00%
Gates	1	1	100.00%	0	0	0.00%	0	0	0.00%
Greece	0	0	0.00%	0	0	0.00%	0	0	0.00%
Hamlin	0	0	0.00%	0	0	0.00%	0	0	0.00%
Henrietta	0	0	0.00%	0	0	0.00%	0	1	0.00%
Irondequoit	0	0	0.00%	0	0	0.00%	0	0	0.00%
Mendon	0	0	0.00%	0	0	0.00%	0	0	0.00%
Ogden	0	0	0.00%	0	0	0.00%	0	0	0.00%
Parma	0	0	0.00%	0	0	0.00%	0	0	0.00%
Penfield	0	0	0.00%	1	1	100.00%	0	0	0.00%
Perinton	0	0	0.00%	0	0	0.00%	0	0	0.00%
Pittsford	0	1	0.00%	0	0	0.00%	0	0	0.00%
Riga	0	0	0.00%	0	0	0.00%	0	0	0.00%
Rush	0	0	0.00%	0	0	0.00%	0	0	0.00%
Sweden	0	0	0.00%	0	0	0.00%	1	1	100.00%
Webster	0	0	0.00%	0	0	0.00%	0	0	0.00%
Wheatland	0	0	0.00%	0	0	0.00%	0	0	0.00%
TOWNS TOTAL:	1	2	50.00%	1	1	100.00%	1	2	50.00%
GRAND TOTAL:	1	3	33.33%	1	2	50.00%	1	2	50.00%

# REFORM TURNOUT - TOTAL AND GENDER 2017 GENERAL ELECTION

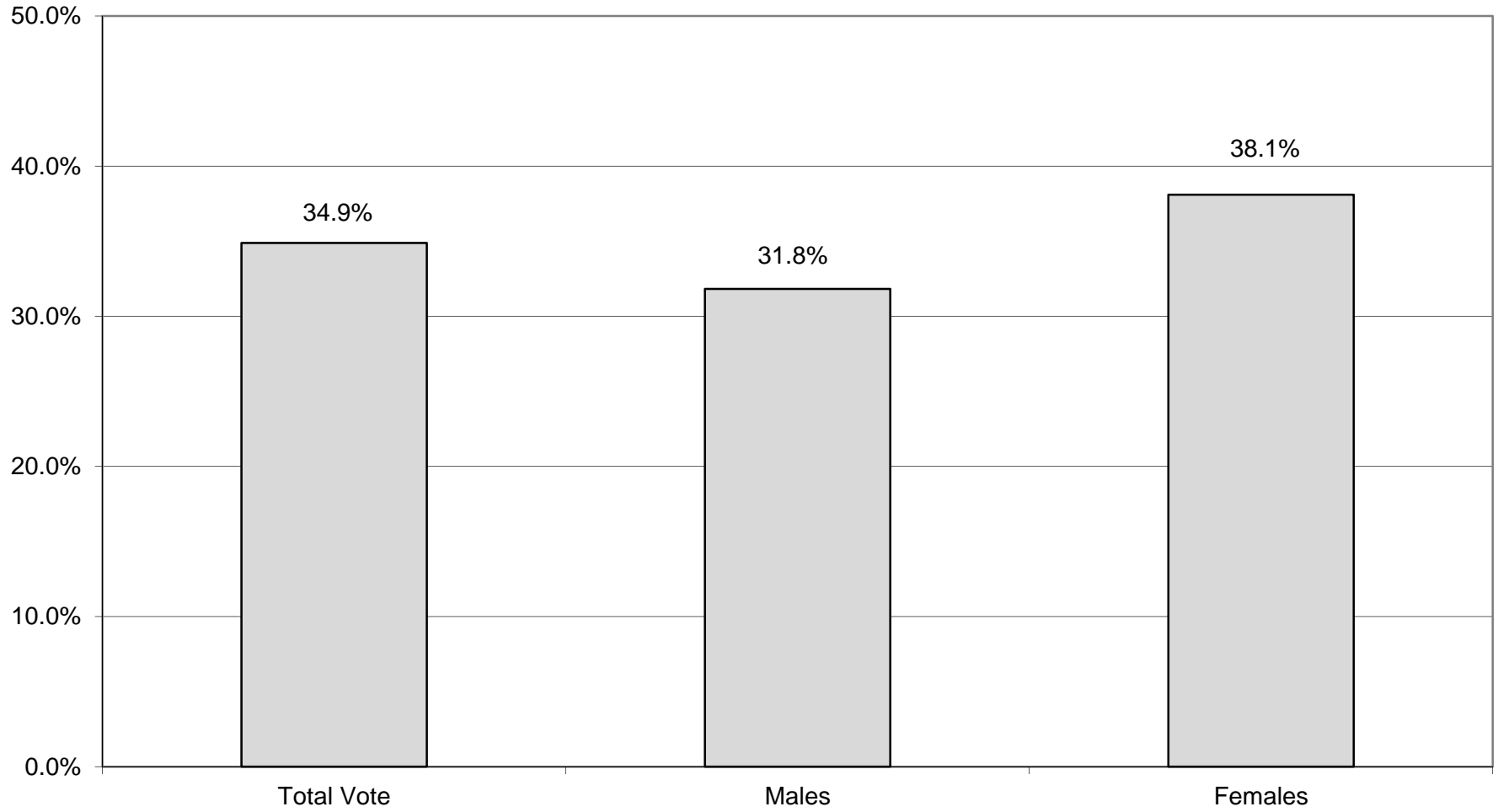

## REFORM TURNOUT BY AGE GROUP 2017 GENERAL ELECTION

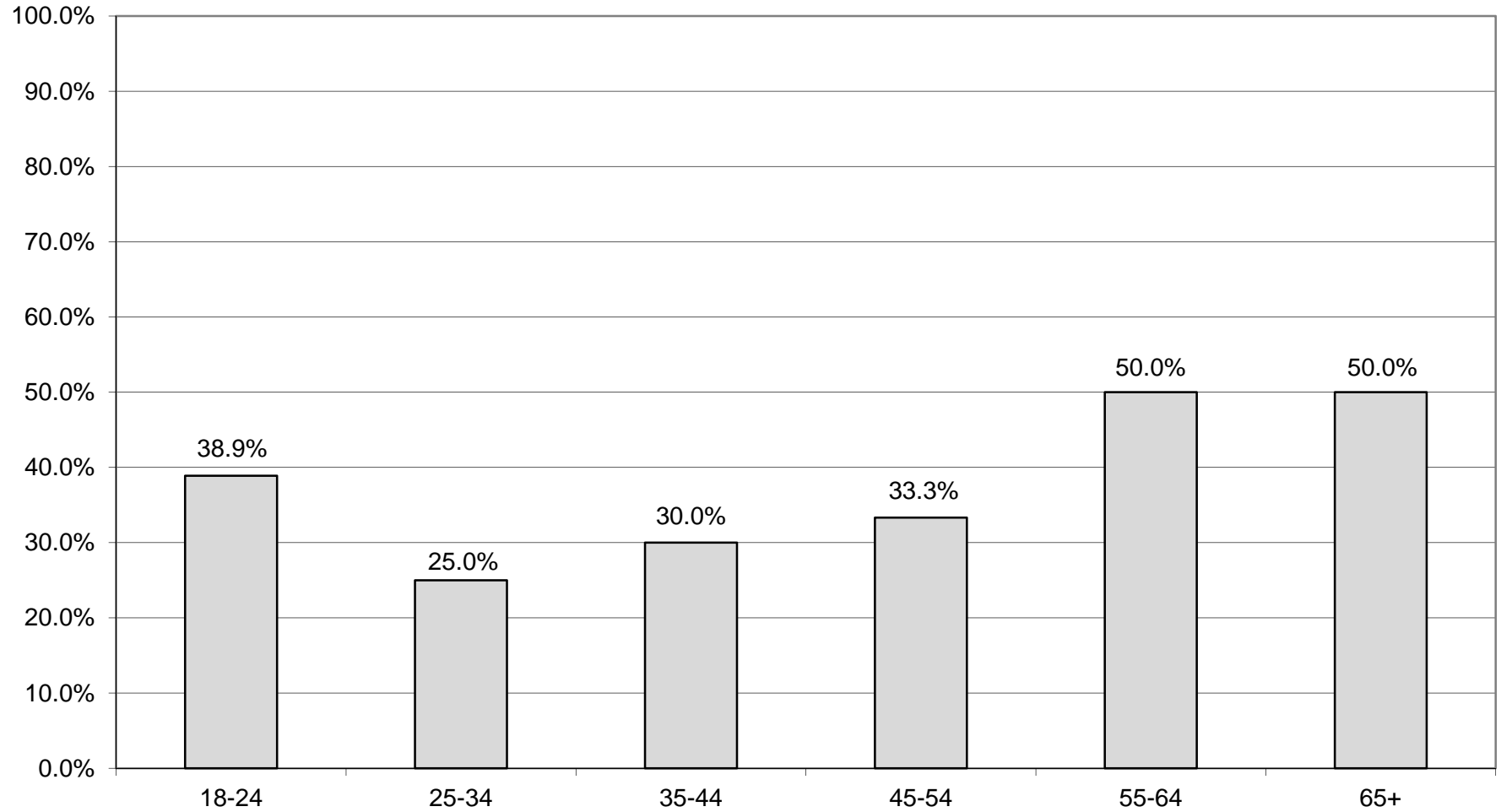

# **BLANKS SUMMARY**

2017 GENERAL ELECTION  
BLANK TURNOUT BY GENDER

LT/LD SUMMARY

LEGISLATIVE DISTRICT OR TOWN	TOTAL VOTERS			MALES			FEMALES		
	VOTED	REGISTERED	TURNOUT	VOTED	REGISTERED	TURNOUT	VOTED	REGISTERED	TURNOUT
CITY									
Leg. Dist. 07	115	317	36.28%	63	166	37.95%	52	151	34.44%
Leg. Dist. 21	572	2,487	23.00%	303	1,206	25.12%	269	1,281	21.00%
Leg. Dist. 22	155	2,008	7.72%	88	855	10.29%	67	1,153	5.81%
Leg. Dist. 23	901	2,920	30.86%	503	1,569	32.06%	398	1,351	29.46%
Leg. Dist. 24	526	1,773	29.67%	311	938	33.16%	215	835	25.75%
Leg. Dist. 25	264	1,969	13.41%	142	990	14.34%	122	979	12.46%
Leg. Dist. 26	496	1,850	26.81%	262	892	29.37%	234	958	24.43%
Leg. Dist. 27	368	2,151	17.11%	190	1,045	18.18%	178	1,106	16.09%
Leg. Dist. 28	224	2,139	10.47%	118	957	12.33%	106	1,182	8.97%
Leg. Dist. 29	277	2,273	12.19%	146	992	14.72%	131	1,281	10.23%
CITY TOTAL:	3,898	19,887	19.60%	2,126	9,610	22.12%	1,772	10,277	17.24%
TOWNS									
Brighton	1,744	5,357	32.56%	917	2,651	34.59%	827	2,706	30.56%
Chili	1,488	4,769	31.20%	772	2,353	32.81%	716	2,416	29.64%
Clarkson	367	1,061	34.59%	186	496	37.50%	181	565	32.04%
East Rochester	320	983	32.55%	147	463	31.75%	173	520	33.27%
Gates	1,174	4,441	26.44%	600	2,130	28.17%	574	2,311	24.84%
Greece	4,950	15,894	31.14%	2,472	7,443	33.21%	2,478	8,451	29.32%
Hamlin	382	1,343	28.44%	211	658	32.07%	171	685	24.96%
Henrietta	2,172	5,914	36.73%	1,131	2,956	38.26%	1,041	2,958	35.19%
Irondequoit	2,904	8,647	33.58%	1,478	4,137	35.73%	1,426	4,510	31.62%
Mendon	586	1,610	36.40%	299	808	37.00%	287	802	35.79%
Ogden	1,048	3,400	30.82%	543	1,641	33.09%	505	1,759	28.71%
Parma	880	2,794	31.50%	452	1,394	32.42%	428	1,400	30.57%
Penfield	2,362	7,008	33.70%	1,245	3,517	35.40%	1,117	3,491	32.00%
Perinton	3,125	8,768	35.64%	1,627	4,367	37.26%	1,498	4,401	34.04%
Pittsford	1,812	5,148	35.20%	941	2,550	36.90%	871	2,598	33.53%
Riga	331	982	33.71%	171	472	36.23%	160	510	31.37%
Rush	258	680	37.94%	146	349	41.83%	112	331	33.84%
Sweden	568	1,684	33.73%	292	810	36.05%	276	874	31.58%
Webster	3,028	8,246	36.72%	1,537	3,940	39.01%	1,491	4,306	34.63%
Wheatland	225	753	29.88%	122	381	32.02%	103	372	27.69%
TOWNS TOTAL:	29,724	89,482	33.22%	15,289	43,516	35.13%	14,435	45,966	31.40%
GRAND TOTAL:	33,622	109,369	30.74%	17,415	53,126	32.78%	16,207	56,243	28.82%

2017 GENERAL ELECTION  
BLANK TURNOUT BY AGE

LT/LD SUMMARY

Part 1 of 2

LEGISLATIVE DISTRICT OR TOWN CITY	NDOB			18-24			25-34			35-44		
	VOTED	REGISTERED	TURNOUT	VOTED	REGISTERED	TURNOUT	VOTED	REGISTERED	TURNOUT	VOTED	REGISTERED	TURNOUT
Leg. Dist. 07	0	0	0.00%	2	23	8.70%	10	59	16.95%	13	36	36.11%
Leg. Dist. 21	1	5	20.00%	22	287	7.67%	105	702	14.96%	82	444	18.47%
Leg. Dist. 22	1	1	100.00%	5	299	1.67%	23	563	4.09%	18	390	4.62%
Leg. Dist. 23	4	4	100.00%	20	225	8.89%	172	946	18.18%	135	471	28.66%
Leg. Dist. 24	2	2	100.00%	14	147	9.52%	125	591	21.15%	80	298	26.85%
Leg. Dist. 25	0	0	0.00%	11	326	3.37%	47	595	7.90%	50	328	15.24%
Leg. Dist. 26	0	1	0.00%	8	163	4.91%	63	421	14.96%	72	333	21.62%
Leg. Dist. 27	3	4	75.00%	15	312	4.81%	48	541	8.87%	46	362	12.71%
Leg. Dist. 28	0	3	0.00%	6	326	1.84%	18	594	3.03%	28	397	7.05%
Leg. Dist. 29	0	2	0.00%	5	334	1.50%	33	557	5.92%	40	444	9.01%
CITY TOTAL:	11	22	50.00%	108	2,442	4.42%	644	5,569	11.56%	564	3,503	16.10%
TOWNS												
Brighton	4	12	33.33%	36	439	8.20%	149	945	15.77%	251	816	30.76%
Chili	1	9	11.11%	42	450	9.33%	124	898	13.81%	187	783	23.88%
Clarkson	0	0	0.00%	17	103	16.50%	31	178	17.42%	45	171	26.32%
East Rochester	0	0	0.00%	14	106	13.21%	33	207	15.94%	45	167	26.95%
Gates	1	2	50.00%	35	403	8.68%	95	870	10.92%	132	719	18.36%
Greece	15	30	50.00%	132	1,501	8.79%	375	2,862	13.10%	486	2,362	20.58%
Hamlin	0	1	0.00%	12	142	8.45%	29	227	12.78%	43	192	22.40%
Henrietta	3	4	75.00%	73	604	12.09%	221	1,092	20.24%	286	999	28.63%
Irondequoit	12	28	42.86%	48	687	6.99%	254	1,565	16.23%	348	1,388	25.07%
Mendon	0	2	0.00%	21	205	10.24%	23	223	10.31%	73	212	34.43%
Ogden	3	8	37.50%	28	308	9.09%	106	609	17.41%	121	548	22.08%
Parma	0	0	0.00%	23	266	8.65%	80	479	16.70%	96	447	21.48%
Penfield	8	14	57.14%	56	569	9.84%	143	1,043	13.71%	296	1,121	26.40%
Perinton	1	7	14.29%	72	946	7.61%	207	1,309	15.81%	374	1,201	31.14%
Pittsford	2	6	33.33%	38	566	6.71%	103	686	15.01%	211	731	28.86%
Riga	0	0	0.00%	9	90	10.00%	27	153	17.65%	29	124	23.39%
Rush	1	1	100.00%	5	60	8.33%	15	94	15.96%	19	73	26.03%
Sweden	0	0	0.00%	18	211	8.53%	31	272	11.40%	87	281	30.96%
Webster	8	14	57.14%	89	771	11.54%	201	1,199	16.76%	330	1,193	27.66%
Wheatland	0	1	0.00%	4	66	6.06%	25	160	15.63%	20	108	18.52%
TOWNS TOTAL:	59	139	42.45%	772	8,493	9.09%	2,272	15,071	15.08%	3,479	13,636	25.51%
GRAND TOTAL:	70	161	43.48%	880	10,935	8.05%	2,916	20,640	14.13%	4,043	17,139	23.59%



2017 GENERAL ELECTION  
BLANK TURNOUT BY AGE

LT/LD SUMMARY  
Part 2 of 2

LEGISLATIVE DISTRICT OR TOWN	45-54			55-64			65+		
	VOTED	REGISTERED	TURNOUT	VOTED	REGISTERED	TURNOUT	VOTED	REGISTERED	TURNOUT
CITY									
Leg. Dist. 07	19	50	38.00%	34	72	47.22%	37	77	48.05%
Leg. Dist. 21	96	390	24.62%	129	358	36.03%	137	301	45.51%
Leg. Dist. 22	28	317	8.83%	38	234	16.24%	42	204	20.59%
Leg. Dist. 23	141	415	33.98%	198	403	49.13%	231	456	50.66%
Leg. Dist. 24	68	215	31.63%	112	251	44.62%	125	269	46.47%
Leg. Dist. 25	42	288	14.58%	54	237	22.78%	60	195	30.77%
Leg. Dist. 26	78	302	25.83%	161	368	43.75%	114	262	43.51%
Leg. Dist. 27	46	332	13.86%	95	307	30.94%	115	293	39.25%
Leg. Dist. 28	44	335	13.13%	65	255	25.49%	63	229	27.51%
Leg. Dist. 29	44	326	13.50%	73	332	21.99%	82	278	29.50%
CITY TOTAL:	606	2,970	20.40%	959	2,817	34.04%	1,006	2,564	39.24%
TOWNS									
Brighton	262	892	29.37%	387	911	42.48%	655	1,342	48.81%
Chili	237	754	31.43%	422	974	43.33%	475	901	52.72%
Clarkson	77	211	36.49%	111	237	46.84%	86	161	53.42%
East Rochester	49	151	32.45%	69	172	40.12%	110	180	61.11%
Gates	194	759	25.56%	307	809	37.95%	410	879	46.64%
Greece	752	2,488	30.23%	1,426	3,202	44.53%	1,764	3,449	51.15%
Hamlin	73	259	28.19%	112	284	39.44%	113	238	47.48%
Henrietta	355	953	37.25%	555	1,104	50.27%	679	1,158	58.64%
Irondequoit	450	1,370	32.85%	761	1,679	45.32%	1,031	1,930	53.42%
Mendon	121	298	40.60%	182	360	50.56%	166	310	53.55%
Ogden	186	597	31.16%	289	698	41.40%	315	632	49.84%
Parma	146	488	29.92%	259	576	44.97%	276	538	51.30%
Penfield	393	1,233	31.87%	633	1,378	45.94%	833	1,650	50.48%
Perinton	470	1,448	32.46%	793	1,694	46.81%	1,208	2,163	55.85%
Pittsford	353	969	36.43%	451	977	46.16%	654	1,213	53.92%
Riga	62	204	30.39%	103	231	44.59%	101	180	56.11%
Rush	36	98	36.73%	84	182	46.15%	98	172	56.98%
Sweden	90	265	33.96%	174	350	49.71%	168	305	55.08%
Webster	523	1,463	35.75%	830	1,681	49.38%	1,047	1,925	54.39%
Wheatland	35	105	33.33%	84	179	46.93%	57	134	42.54%
TOWNS TOTAL:	4,864	15,005	32.42%	8,032	17,678	45.44%	10,246	19,460	52.65%
GRAND TOTAL:	5,470	17,975	30.43%	8,991	20,495	43.87%	11,252	22,024	51.09%

# BLANK TURNOUT - TOTAL AND GENDER 2017 GENERAL ELECTION

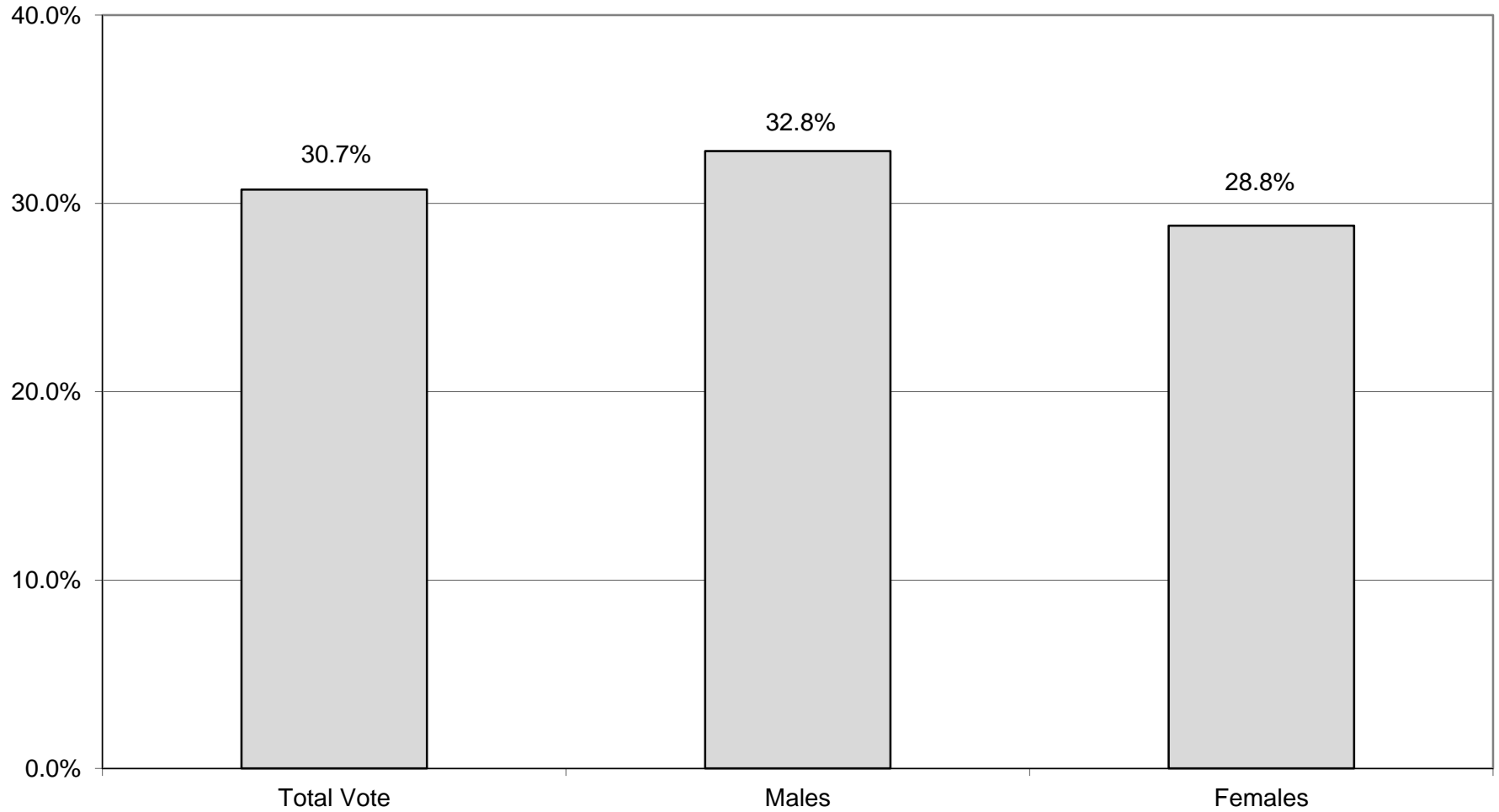

## BLANKS TURNOUT BY AGE GROUP 2017 GENERAL ELECTION

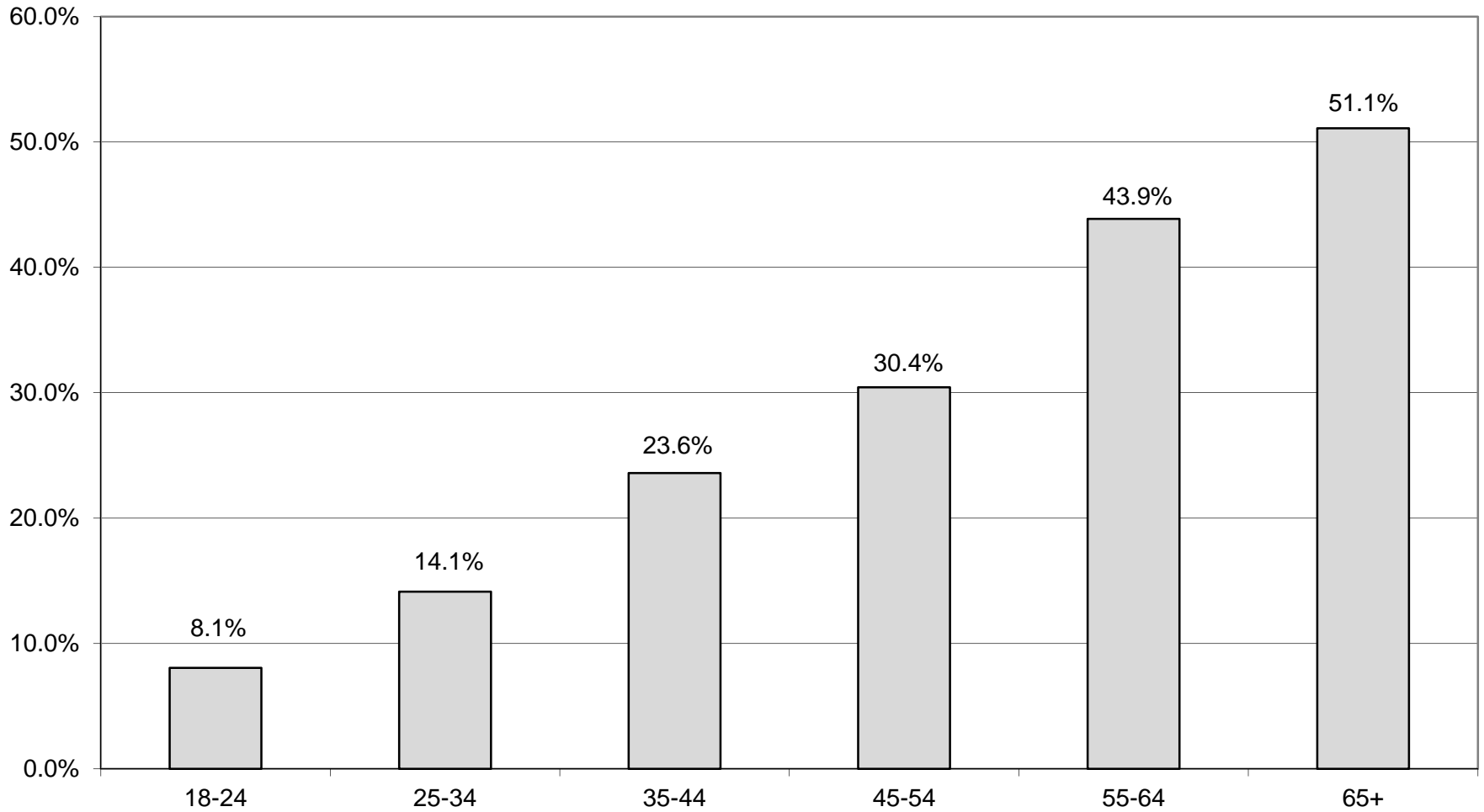

# HISTORICAL DATA

# VOTER TURNOUT FOR THE GENERAL ELECTION 2003 Through 2017

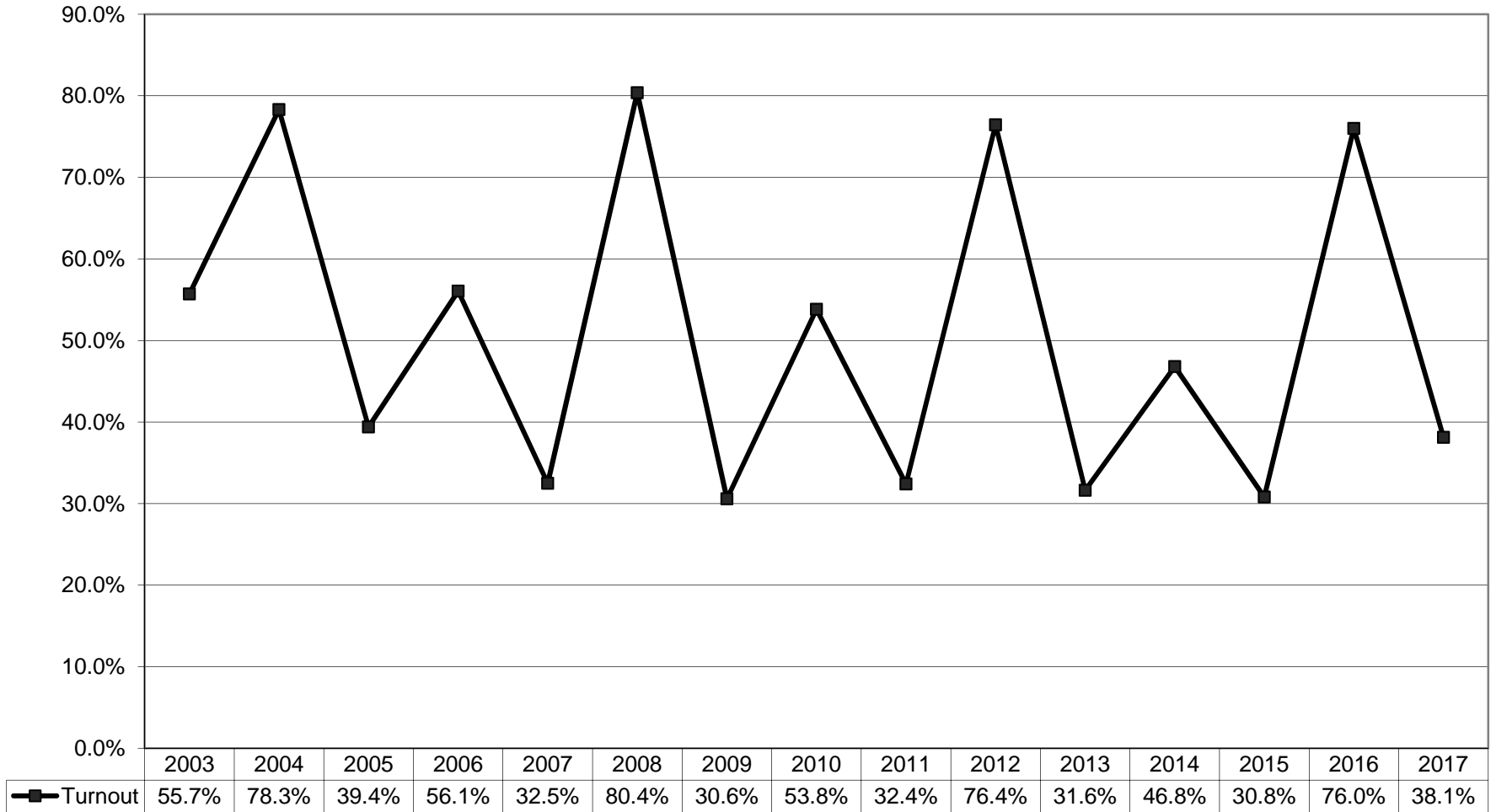

# VOTER TURNOUT BY PARTY

## 2007 Through 2017 General Elections

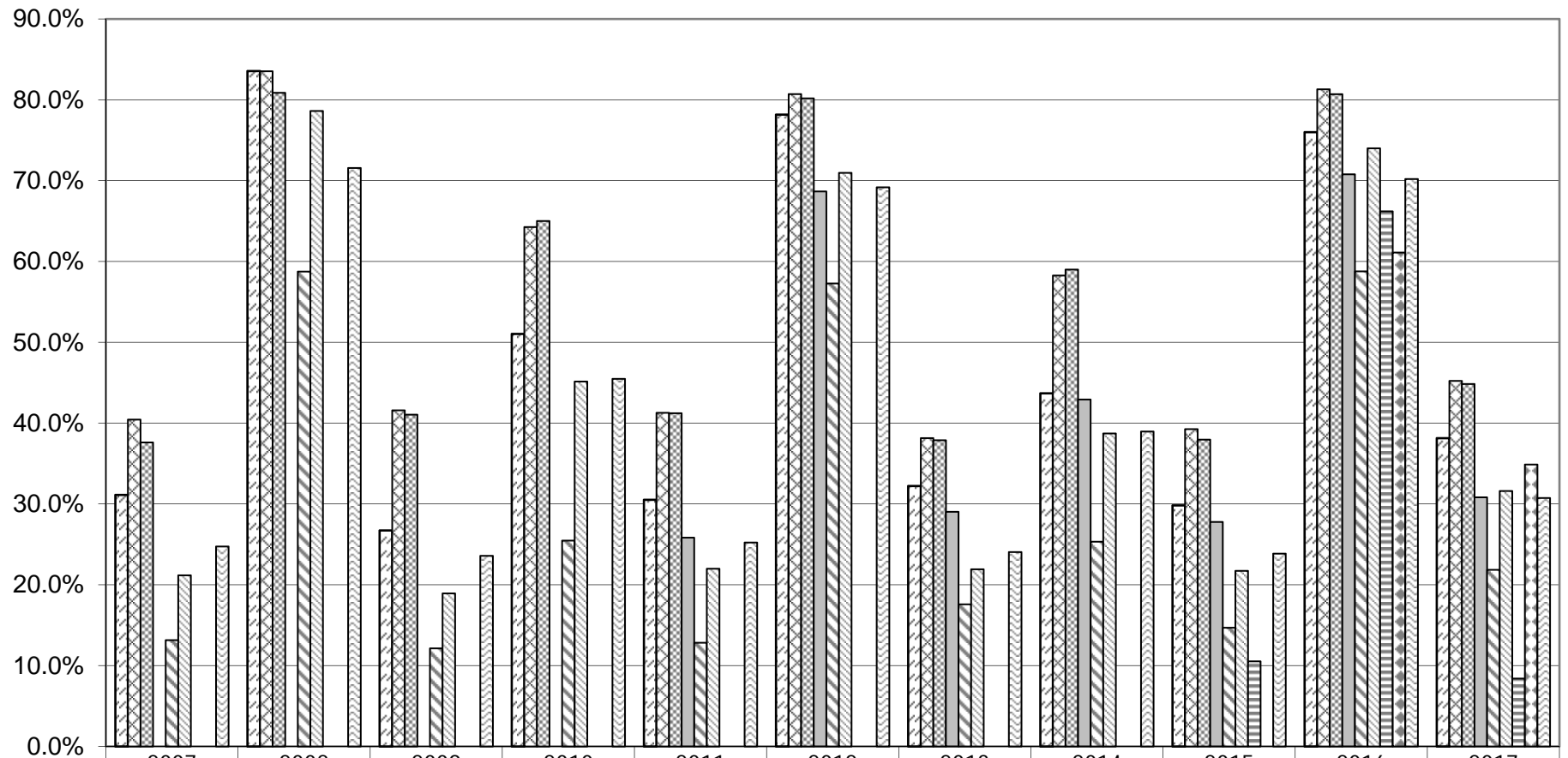

	2007	2008	2009	2010	2011	2012	2013	2014	2015	2016	2017
Democrats	31.1%	83.6%	26.7%	51.0%	30.5%	78.2%	32.2%	43.7%	29.8%	76.0%	38.1%
Republicans	40.4%	83.5%	41.6%	64.3%	41.3%	80.7%	38.2%	58.3%	39.3%	81.3%	45.2%
Conservative	37.6%	80.9%	41.1%	65.0%	41.2%	80.2%	37.9%	59.0%	38.0%	80.7%	44.8%
Green			Party Not Constituted	25.8%	68.7%	29.0%	42.9%	27.8%	70.8%	30.8%	
Working Families	13.2%	58.8%	12.1%	25.5%	12.8%	57.3%	17.6%	25.3%	14.7%	58.8%	21.9%
Independence	21.2%	78.6%	18.9%	45.2%	22.0%	71.0%	21.9%	38.7%	21.7%	74.0%	31.6%
Women's Equality			Party Not Constituted						10.5%	66.2%	8.4%
Reform			Party Not Constituted						0.0%	61.1%	34.9%
Blanks	24.7%	71.6%	23.6%	45.5%	25.2%	69.2%	24.1%	39.0%	23.9%	70.2%	30.7%