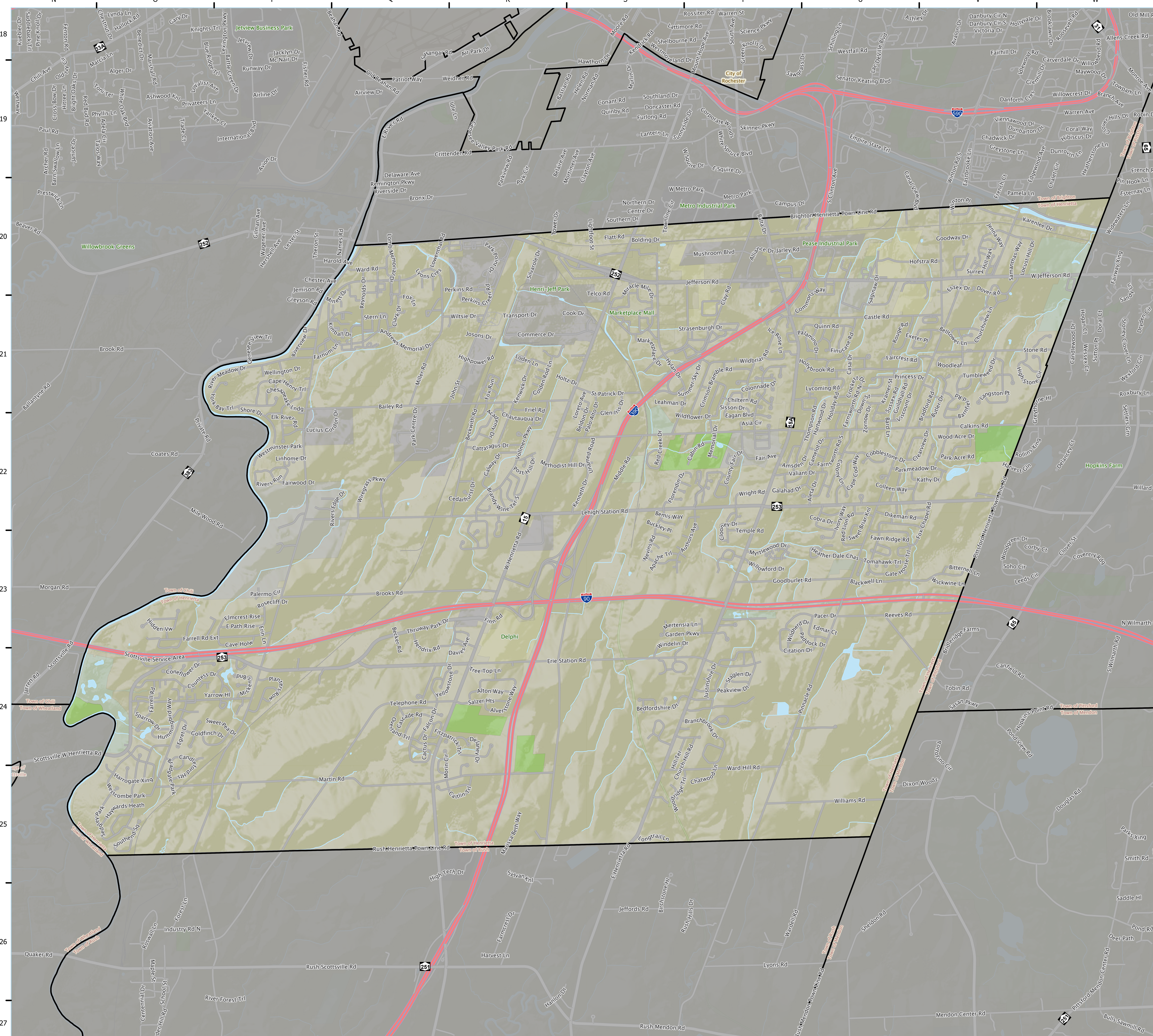

Town of Henrietta

Monroe County, New York

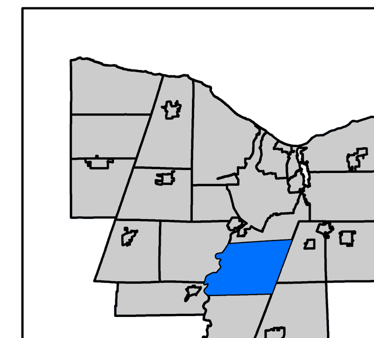

A
ACADEMY DR, R22
ADIOS DR, V21
ADOBE DR, Q24
AGAR AVE, S23
ALDGATE PL, U21
ALETA DR, U22
ALFIE DR, R21
ALLIANCE DR, T20
ALTON WAY, R24
ALVERSTONE WAY, R24
AMADOR PKWY, U21
AMESBURY RD, T22
AMSDEN DR, T22
ANDREWS MEMORIAL DR, P21
ANEMONE LN, O24
ANTELOPE LN, R21
ANTOINETTE DR, T21
APACHE TRL, S23
APPLEDORE CIR, T21
ARMBRUSTER RD, T22
ARONICA DR, U21
ASIA CIR, T22
ASPEN LOOK DR, T24
ASTOLAT RD, U22
AUTHORS AVE, S23
AUTUMN PL, V21
AYRSHIRE LN, S24
B
BAILEY RD, P21
BALTA DR, T20
BARD LN, U22
BARKER PL, Q20
BARNFIELD RD, V21
BAUSCH BLVD, Q20
BEACONSFIELD RD, T21
BEAKRUSH LN, O24
BECKER RD, Q23
BECKWITH RD, R21
BEDFORDSHIRE DR, S24
BEECH HILL CRES, V21
BELDON DR, S21
BELLTOWER LN, V21
BELMANOR DR, V20
BEMIS WAY, S22
BENNINGTON HILLS CT, R22
BENWICK RD, T22
BERMUDA CIR, T21
BIRCHBROOK DR, U21
BIRCHMOUNT CIR, R24
BITTERNELL LN, V23
BLACK HAWK CIR, U23
BLACKWELL LN, U23
BLAYDON LOOP, O25
BLAZING STAR CIR, O24
BLIND CREEK CIR, U23
BLUE AVOCADO LN, T21
BLUE MIST LN, T21
BLUEBERRY CRES, R22
BOLDING DR, S20
BRACKNELL CIR, O25
BRADFORD RD, U22
BRADGATE PARK, O24
BRANCHBROOK DR, S24
BRANDY WINE TER S, R22
BRANDY WINE TER, R22
BRENDAN CIR, T22
BRIGGS PL, Q20
BRIGHTON HENRIETTA TL RD TO HENRIETTA RD E, T20
BRIGHTON HENRIETTA TOWN LINE RD, R20
BROOKS RD, P23
BUCKLEY PL, S22
BUFFALO HORN CIR, U23
BURT DR, U21
BUTLER DR, U21
BUTTERFLY LN, O24
BUTTONBUSH LN, O24
C
CABIN RD, T22
CACTUS DR, Q24
CAITLIN TRL, Q25
CALKINS RD, R22
CALVER CT, U22
CAMELOT DR, U22
CAMPFIRE RD N, U22
CAMPFIRE RD S, U23
CAMPUS DR, R21
CANAL VIEW BLVD, U20
CANDLEFORD HTS, O24
CAPE COD WAY, U22
CAPE HENRY TRL, P21
CARNEY CIR, T22
CARRIAGE HOUSE LN, S24
CARSON WAY, Q20
CASA DR, U21
CASCADE RD, Q24
CASTLE RD, T21
CATTARAGUS DR, R22
CAVE HOLW, P23
CEDARHURST DR, R22
CELIA DR, P21
CHARISSA RUN, V20
CHARLESWOOD DR, V22
CHARTERS WAY, Q21
CHASEWOOD CIR, V20
CHATWOOD LN, T25
CHAUTAUQUA DR, R22
CHELSEA MEADOWS DR, R22
CHENEY PKWY, V21
CHESAPEAKE LNDG, P21
CHIEFTAN CIR, U23
CHILTERN RD, T21
CHIPPEWA CIR, U23
CHURCH HILL RD, S24
CHURCHVIEW LN, V21
CITATION DR, T23
CLARK DR, Q20
CLAY RD, T20
CLEARVIEW DR, U22
CLOONEY DR, T22
COACHWOOD LN, R21
COBBLEFIELD WAY, V21
COBBLESTONE DR, U22
COBRA DR, U22
COLLEEN WAY, U22
COLONNADE DR, T21
COLONY LN, U22
COLUMBUS DR, T22
COMMERCE DR, R21
COMMONS WAY, T21
COMMUNITY MANOR DR, U20
COMPTON CRES, U22
CONEFLOWER DR, O24
CONNECTING ROAD, O24
CONNOR DR, S23
COOK DR, R21
CORONET RD, U21
COUGAR CIR, Q24
COUNTESS DR, O24
COUNTRY COVE TRL, S24
COUNTY FAIR DR, T22
COVERED WAGON TRL, Q24
CRANE RD, R20
CRIMSON BRAMBLE RD, T21
CROCKETT DR, U21
CROSS DR, U22
CROWN DR, U22
CRYSTAL VALLEY OVERLOOK, R22
CUSHING WAY, S23
D
DADE PKWY, V20
DAVIES AVE, Q24
DAWN VALLEY DR, R22
DEBRAN DR, T24
DEER RUN, R22
DELANEY DR, R24
DERRICK DR, Q25
DESSIE HTS, P24
DETROIT TRL, S23
DEUEL CIR, S21
DEVEL CIR, R21
DIKEMAN RD, U22
DONCASTER TRL, O24
DORSCHEL PKWY, S21
DOVER RD, V20
DOWN ST, U21
DRIVEWAY, O23
DRUMLIN SQ, O24
DUNNWOOD GRN, W20
E
E HENRIETTA RD, S24
E HENRIETTA ROAD NORTHBOUND TO INTERSTATE 390 NORTHBOUND, T21
E HENRIETTA ROAD NORTHBOUND TO INTERSTATE 390 SOUTHBOUND, T21
E HENRIETTA ROAD SOUTHBOUND TO INTERSTATE 390 NORTHBOUND, T21
E HENRIETTA ROAD SOUTHBOUND TO INTERSTATE 390 SOUTHBOUND, T20
E HENRIETTA ROAD TO BRIGHTON HENRIETTA TOWN LINE RD, T20
E HENRIETTA ROAD TO INTERSTATE 390 NORTHBOUND, T20
E HENRIETTA ROAD TO INTERSTATE 390 SOUTHBOUND, T21
E PATH RISE, P23
E RIVER RD, O25
EAGAN BLVD, T21
EAGLE PINE WAY, R21
EASTON CIR, U21
EDGEWOOD AVE, V20
EDMAR CT, U23
EDME ST, T21
EGRET DR, O24
ELAINE DR, U22
ELK RIVER RD, P22
ELMCREST RISE, P23
EMERALD CIR, T21
EMPIRE STATE TRL, V20
ENGLEWOOD HL, V21
ERICA CIR, P22
ERIE MANOR LN, T24
ERIE STATION RD EXTENSION, O24
ERIE STATION RD, O24
ERIN LN, P23
ESSEX DR, V20
ETON CT, V20
EXETER PL, U21
EXIT 12 INTERSTATE 390 NORTHBOUND TO INTERSTATE 90, R23
EXIT 12 INTERSTATE 390 NORTHBOUND TO LEHIGH STATION RD EASTBOUND, S22
EXIT 12 INTERSTATE 390 NORTHBOUND TO LEHIGH STATION RD WESTBOUND, S22
EXIT 12 INTERSTATE 390 NORTHBOUND TO LEHIGH STATION RD, R23
EXIT 12 INTERSTATE 390 TO INTERSTATE 90 EASTBOUND, R23
EXIT 12 INTERSTATE 390 TO INTERSTATE 90 WESTBOUND, R23
EXIT 12 INTERSTATE 390 TO INTERSTATE 90, R23
EXIT 12A INTERSTATE 390 SOUTHBOUND TO LEHIGH STATION RD EASTBOUND, S22
EXIT 12A INTERSTATE 390 SOUTHBOUND TO LEHIGH STATION RD WESTBOUND, S22
EXIT 12A INTERSTATE 390 SOUTHBOUND TO LEHIGH STATION RD, S22
EXIT 12B INTERSTATE 390 SOUTHBOUND TO INTERSTATE 390, R23
EXIT 13 INTERSTATE 390 NORTHBOUND TO HYLAN DR, S21
EXIT 13 INTERSTATE 390 SOUTHBOUND TO HYLAN DR, S21
EXIT 14 INTERSTATE 390 NORTHBOUND TO EAST HENRIETTA RD, T21
EXIT 14A INTERSTATE 390 SOUTHBOUND TO JEFFERSON RD, T20
EXIT 14B INTERSTATE 390 SOUTHBOUND TO EAST HENRIETTA RD, T20
EXIT 15B INTERSTATE 390 SOUTHBOUND TO BRIGHTON HENRIETTA TL RD, U20
EXIT 46 INTERSTATE 90 EASTBOUND TO INTERSTATE 390, R23
EXIT 46 INTERSTATE 90 WESTBOUND TO INTERSTATE 390, R23
EXIT 46 INTERSTATE 90 TO INTERSTATE 390 NORTHBOUND, R23
EXIT 46 INTERSTATE 90 TO INTERSTATE 390 SOUTHBOUND, R23
EXIT 46 INTERSTATE 90 TO INTERSTATE 390, R23
EXIT 46 INTERSTATE 90 TO LEHIGH STATION RD, R23
F
FAIR AVE, T22
FAIRCREST RD, U21
FAIRGROUNDS DR, T22
FAIRWOOD DR, P22
FALCON DR, Q24
FALL CREEK TRL, S24
FARNSWORTH RD N, U21
FARNSWORTH RD S, U22
FARNUM LN, P21
FARRELL RD EXT, O23
FARRELL RD, O24
FAWN RIDGE RD, U23
FEASEL DR, S23
FIELDSTONE LN, O24
FINN RD, R23
FINNEGAN WAY, T22
FINUCANE RD, U21
FITZPATRICK TRL, Q24
FLATT RD, S20
FLORENDIN DR, S22
FLOYD DR, U21
FORSHIRE LN, R21
FOX CHAPEL RD, U23
FOX FIELD LN, O23
FOX LN, Q21
FOX RUN, R21
FOXBOROUGH LN, V20
FOXGLOVE LN, O24
FRESNO RD, U21
FRIEL RD, R21
G
GAINSBOROUGH PL, O24
GALAHAD DR, T22
GALWAY DR, R22
GARDEN PKWY, S23
GARETH WAY, U22
GATE HOUSE TRL, U22
GAWAINE LN, T22
GENESEE VALLEY REGIONAL MARKET, T20
GILMOUR ST, R23
GINGERWOOD WAY, R24
GLACIER ROCK DR, W21
GLASTONBURY CIR, O24
GLEASON CIR, Q21
GLEN ACRE DR, V22
GLEN IRIS DR, S21
GLOUCESTER CIR, T22
GOLDEN FLEECE DR, T21
GOLDEN ROD LN, R21
GOLDFINCH DR, O24
GOODBURLET RD, T23
GOODWAY DR S, V20
GOODWAY DR, V20
GRAIL DR, U22
GRANDSTAND CIR, T22
GRANGERFORD HTS, O23
GREEN ACORN LN, S22
GREEN ALDER PARK, T22
GREEN APPLE PARK, T22
GREEN ASTER DR, S22
GREEN CLOVER DR, T22
GREEN ISLE RD, S22
GREEN IVY CIR, R21
GREEN MOOR WAY, T22
GREENBRIER LN, U21
GREENLEAF CT, Q21
GROTON PKWY, U21
GROVE PL, T22
GUILDHALL RD, U21
H
HANOVER DR, R22
HANSON CIR, U23
HARRIER CIR, R21
HARROGATE XING, O24
HARTWOOD DR, U21
HARVEST RIDGE TRL, P24
HARWIN DR, T21
HAYDEN ST, T22
HAYFIELD WAY, V21
HAYWARDS HEATH, O25
HAZEL ST, P21
HEATHER DALE CHAS, U23
HEATHER DALE CIR, U23
HENDRIX RD, Q23
HEPATICA LN, O24
HIDDEN VW, O23
HIGH MANOR DR, T24
HIGH STONE CIR, V21
HIGH TECH DR, R25
HIGHPOWER RD, R21
HILL TER, S24
HILLBROOK CIR, V20
HILLINGDON CT, S24
HOFSTRA RD, U20
HOLIDAY RD, U21
HOLLYBROOK RD, T21
HOLTZ DR, R21
HORSESHOE LN N, T24
HORSESHOE LN S, T24
HUMMINGBIRD WAY, O24
HUNTSMOOR RD, V21
HYLAN DR, S20
HYLAN DRIVE TO INTERSTATE 390 NORTHBOUND, S21
HYLAN DRIVE TO INTERSTATE 390 SOUTHBOUND, S21
I
ICE ROSE LN, T21
INTERSTATE 390 NORTHBOUND, R23
INTERSTATE 390 SOUTHBOUND, R23
INTERSTATE 90 EASTBOUND, N23
INTERSTATE 90 WESTBOUND, N23
ISLAND GRV, P24
IVORY WAY, U22
IVY COTTAGE LN, R21
J
JARLEY RD, T20
JAY SCUTTI BLVD, S20
JEFFERSON RD, Q20
JEFFERSON ROAD EASTBOUND TO JEFFERSON RD WESTBOUND, S20
JEFFERSON ROAD EASTBOUND TO MIRACLE MILE DR, S20
JEFFERSON ROAD WESTBOUND TO JEFFERSON RD EASTBOUND, S20
JEFFERSON ROAD TO EAST HENRIETTA RD, T20
JEFFERSON ROAD TO EAST RIVER RD, Q20
JEFFERSON ROAD TO HYLAN DR, S20
JEFFERSON ROAD TO INTERSTATE 390 NORTHBOUND, U20
JEFFERSON ROAD TO WEST HENRIETTA RD, S20
JENNA WAY, V20
JOHN ST, Q21
JOSONS DR, R21
JUSTIN CIR, T24
JUSTINSHIRE DR, T24
K
KARENLEE DR, V20
KATHY DR, U22
KENNETH DR, S22
KENWICK DR, R21
KERRY PARK, U22
KIMBALL DR, P21
KINGLET DR, O24
KRAMER ST, U21
KUSAK RD, S23
L
LALANNE RD, U21
LANCELOT LN, U22
LANDING ST, P21
LANGSTON PT, V21
LATTIMORE PL, Q20
LAVAINE WAY, T22
LAVENDER CIR, T22
LEAHMAN DR, S21
LEGACY OAK TRL, V21
LEHIGH STATION RD, P22
LEHIGH STATION ROAD EASTBOUND TO INTERSTATE 390 NORTHBOUND, S22
LEHIGH STATION ROAD EASTBOUND TO INTERSTATE 390 SOUTHBOUND, S22
LEHIGH STATION ROAD WESTBOUND TO INTERSTATE 390 NORTHBOUND, S22
LEHIGH STATION ROAD WESTBOUND TO INTERSTATE 390 SOUTHBOUND, S22
LEHIGH STATION ROAD TO INTERSTATE 390 NORTHBOUND, S22
LEHIGH STATION ROAD TO INTERSTATE 390 SOUTHBOUND, R23
LEO RD, S21
LIGHTFOOT ST, S20
LINHOME DR, P22
LIPPMAN RD, S23
LITTLE GLEN RD, V22
LOCUST HILL DR, V20
LODEN LN, R21
LOMB MEMORIAL DR, Q20
LONG BRANCH DR, T24
LONGHORN DR, Q24
LONGTON PL, O24
LONGTRAIL LN, S25
LORETO AVE, S21
LOVELACE LN, R22
LOWENTHAL RD, Q20
LUCIUS GORDON DR, P22
LYCOMING RD, U21
LYONS CRES, Q20
LYSANDER DR, U21
M
MACKAY RUN, P24
MACON DR, U21
MANATEE PKWY, U21
MANORDALE LN, V20
MANUFACTURERS BLVD, T20
MAPLE VALLEY CRES, R22
MARBERTH DR, T24
MARISSA BETH WAY, R25
MARKETPLACE DR, S21
MARR DR, U22
MARTIN RD, O25
MARY BREESE SYKLEA WAY, O24
MASTHEAD WAY, U22
MAYAPPLE LN, O24
MEADOWRUE WAY, O24
MEMORIAL DR, T22
MERTENSIA LN, S23
METHODIST HILL DR, R22
METRO PARK, T20
MICHEL DR, T22
MICKENS BND, P24
MICRON DR, Q22
MIDDLE RD, R23
MILLER RD, Q21
MINETT DR, P21
MINNETT DR, Q21
MIRACLE MILE DR, S20
MIRACLE MILE DRIVE TO JEFFERSON RD EASTBOUND, S20
MIRACLE MILE DRIVE TO MIRACLE MILE DR, S21
MOORE RD, O24
MORIN CIR, Q24
MOSSY OAK CV, O23
MOUNTBATTEN ST, T21
MURPHY PL, R23
MUSHROOM BLVD, T20
MYRTLEWOOD DR, T23
MYSTIC LN, U22
N
NAVAJO CIR, U23
NEVINS RD, S22
NEW GATE DR, U22
NEW LONDON RD, V20
NEW TUDOR RD, V20
NEWSTONE RD, V21
NICOLE CAPRI WAY, R24
NIGHTFROST LN, T23
NORTHERN LIGHTS DR, T23
NORTHERN STAR DR N, P23
NOTRE DAME DR, R21
NUTHATCH DR, O24
O
OAK MILLS XING, P21
OAKMARK CIR, V21
OAKSHIRE WAY, V21
OLD HITCHING POST LN, S24
OLD HITCHING POST XING, S24
OLD SETTLERS DR, V21
OLD VINE DR, T21
OLD WHITE LN, T21
OSPREY DR, O24
OVERLAND TRL, Q24
P
PACER DR, T23
PADDOCK DR, T23
PALAMINO DR, T21
PALERMO CIR, P23
PALM DESERT DR, R22
PALO ALTO DR, S21
PARK ACRE RD, V22
PARK CENTRE DR, Q21
PARK POINT DR, R20
PARKERHOUSE RD, R21
PARKGLEN DR, T23
PARKING LOT, P21
PARKMEADOW DR, U22
PARTRIDGEBERRY WAY, O24
PATRICIAN CIR, T21
PATRICIAN DR N, T21
PATRICIAN DR S, T21
PATRICIAN DR, T21
PAULINE CIR, T21
PEAKVIEW DR, T24
PECOS CIR, R24
PEDDINGTON CIR, R22
PERKINS GREEN RD, R20
PERKINS RD, Q20
PETUNIA DR, S23
PHLOX LN, O24
PICTON PL, U22
PINE TREE CIR, S25
PINE TREE TRL, R25
PINNACLE RD, T24
PINON DR, Q24
PITTSFORD HENRIETTA TOWN LINE RD, V23
PLANTERS ROW, P24
POCATELLO TRL, S23
POST HILL DR, R22
PRAIRIE TRL, Q24
PRENTISS WAY, S23
PRINCE CHARLES CIR, T21
PRINCESS DR, U21
PUEBLO CIR, U23
PULTENEY DR, S23
PUMPKIN HOOK, O24
Q
QUAKER DR, U22
QUEENSWAY RD, U21
QUINN RD, U21
R
RAMPART ST, R22
RAVENS RD, T22
RAWHIDE DR, Q24
RAYNE DR EXTENSION, U21
RAYNE DR, U21
REAGAN WAY, Q24
RED CREEK DR, S22
RED LION RD, U22
REDBRIDGE RD, S24
REEVES RD, U23
REIDS GRV, P22
RESEARCH BLVD, R21
REYNOLDS DR, Q20
RIDGELAND RD, U20
RIVER MEADOW DR, O21
RIVERS EDGE DR, Q22
RIVERS RUN, P22
RIVERTON WAY, P24
RIVERVIEW DR, P21
RIVERVIEW HTS, P21
ROBINWOOD TRL, U22
ROCK CRK, V21
RODLEA CIR, U21
ROSE ARBOR CIR, R22
ROSECLIFF DR, P23
ROUGE RD, U21
ROUND HILL RD, U23
RUNNING CREEK CIR, V21
RUSH HENRIETTA TOWN LINE RD, O25
S
S CLINTON AVE, U20
SAGINAW DR, U20
SALZER HTS, R24
SAMANTHAS WAY, V20
SANDBURY DR, U22
SCHUYLER PKWY, U22
SCOTTSVILLE SERVICE AREA, O24
SCOTTSVILLE W HENRIETTA RD, O24
SEDGLEY PARK, N25
SHADBUSH WAY, O24
SHADY CREEK RD, U21
SHAMROCK DR, R22
SHARA PL, U22
SHELL EDGE DR, T21
SHORE DR, P21
SIENNA DR, U21
SILVAROLE DR, R20
SILVERBERRY RD, T23
SISSON DR, T21
SKIDMORE WAY, P21
SOUTHEND SQ, O25
SOUTHERN HILLS CIR, S24
SOUTHWICK CT, P21
SPARROW DR, O24
SPERRY DR, U22
SPRINGBLOSSOM CIR, T23
ST PATRICK DR, S21
STAGLEN DR, T24
STARFLOWER DR, O24
STARGRASS LN, O24
STARK RD, V21
STERN LN, Q21
STILL POND WAY, P22
STILLINGTON CT, R22
STODDARD DR, S22
STONE RD, V21
STONEBURY XING, V21
STONEFIELDMEWS LN, V21
STRASENBURGH DR, T21
STRAWBERRY HILL RD, T21
STRAWBRIDGE RD, U22
SUMMER SKY DR, T21
SUMMIT POINT DR, R22
SUNDEW LN, O24
SURREY HILL WAY, V20
SUSSEX RD, U21
SWEET ALYSSUM WAY, O24
SWEET BRIAR KNL, U22
SWEET PEA DR, O24
SWEET VERNAL CT, R21
SYSTEMS RD, T20
T
TALL OAK LN, V22
TECH PARK DR, R21
TELCO RD, S20
TELEPHONE RD, P25
TEMPLE RD, T22
THAMES DR, R23
THISTLE LN, O24
THOMPSON RD, T21
THRASHER CIR, V21
THRUWAY PARK DR, Q23
TIMBERLINE DR, Q24
TIMOTHY CT, R21
TOBIN RD, U23
TOMAHAWK TRL, U23
TOWER DR, R20
TOWN CENTRE DR, S22
TOWN CIR, T22
TOWNLINE CIR, S20
TRADITIONS PL, S24
TRAFFIC CIRCLE, S22
TRAIL CROSSING RD, R20
TRAILS EDGE DR, P22
TRANSPORT DR, R21
TREE TOP LN, R24
TRILLIUM LN, O24
TRISTRAM CT, U22
TROTTER DR, U23
TROUT RUN LN, U22
TULANE PKWY, U21
TUMBLEWEED DR, V21
TYLER DR, Q21
TYLERTON WAY, P22
U
UNAMED ROAD, S22
UNIVERSITY COMMONS, P21
UNNAMED STREET, O23
V
VALIANT DR, T22
VALLEY TOP LN, P22
VALLEY VIEW DR, P22
VICTORY WAY, T21
VISCOUNT DR, U21
VOLLMER PKWY, R21
W
W GENESEE POINT DR, O24
W GENESEE POINTE DR, P24
W HENRIETTA RD, Q24
W HENRIETTA ROAD TO JEFFERSON RD, S20
W JEFFERSON RD, V20
WAKE ROBIN TER, P24
WAKEHURST RD, U21
WALLFLOWER DR, O24
WALLMAN DR, S23
WARBLER LN, O24
WARD HILL RD, S25
WARD RD, Q20
WARDELL RD, U25
WATERFORD CIR, V20
WELLINGTON DR, P21
WELLSVILLE ST, S20
WENRICH CIR, Q24
WESTCOMBE PARK, O24
WESTERN DR, S20
WESTMINSTER PARK, P22
WHEELER RD, R23
WHITE KNIGHT LN, R21
WICKWINE LN, V23
WILDBRIAR RD, T21
WILDFLOWER DR, S22
WILDHERD DR, T23
WILLIAMS RD, T25
WILLIAMSBURG RD, U22
WILLOW DR, P21
WILLOW WEEP, R21
WILLOWFORD DR, T23
WILTSIE DR, Q21
WINDELIN DR, S23
WINTERBERRY LOOP, P24
WINTERGARDEN DR, T23
WINTON PL, V20
WINTON PLACE TO WINTON PL, V20
WINTON RD S, V20
WIREGRASS PKWY, Q22
WITHAMS CT, P21
WOOD ACRE DR, V22
WOODLEAF, V21
WOODRIDGE TRL, S25
WOODRIDGE XING, S25
WRIGHT RD, T22
Y
YARROW HL, O24
YEARLING DR, T23
YELLOWSTONE DR, Q24
YORK BAY TRL, O21
YORUK FOREST LN, R25
YOSEMITE CIR, Q24
Z
ZORNOW DR, U21

Mapping Monroe
GIS Services Division
Department of Environmental Services
www.monroecounty.gov

COUNTY OF MONROE · STATE OF NEW YORK

ADAM J. BELLO
COUNTY EXECUTIVE

N W E S

0 500 1,000 2,000 3,000 Feet

Revised Date: 1/16/2024

The Monroe County GIS Services Division strives for accuracy, however, errors do occasionally occur. Should you find an error, please notify us at (585) 753-7502