

ATTACHMENT A

Part 360 Permit Modification Application Form



NEW YORK STATE DEPARTMENT OF ENVIRONMENTAL CONSERVATION
DIVISION OF SOLID WASTE

APPLICATION FOR A SOLID WASTE MANAGEMENT FACILITY PERMIT

Please read all instructions before completing this application

Please TYPE or PRINT clearly

DEPARTMENT USE ONLY
DEC APPLICATION NUMBER
FACILITY CODE

1. TYPE OF APPLICATION (Check All Applicable Boxes): <input type="checkbox"/> Permit to Construct <input type="checkbox"/> Initial (New) <input type="checkbox"/> Renewal <input type="checkbox"/> Permit to Operate <input type="checkbox"/> Subsequent Stage (New) <input checked="" type="checkbox"/> Modification		2. APPLICANT IS THE: <input checked="" type="checkbox"/> Facility Owner <input type="checkbox"/> Facility Operator	
3. FACILITY OWNER'S NAME Monroe County Address: 50 West Main Street City: Rochester State/Zip Code: New York 14614 Telephone Number: (585) 753-7517		4. FACILITY OPERATOR'S NAME Waste Management of N.Y. Address: 303 Brew Road City: Bergen State/Zip Code: New York 14416 Telephone Number: (585) 494-3000	
5. ENGINEER'S NAME AND P.E. LICENSE NO. Michael J. Mann/059917 Firm Name: McMahon & Mann Cons. Eng., P.C. Address: 2495 Main Street, Suite 432 City/State/Zip Code: Buffalo, New York, 14214 Telephone Number: (716) 834-8932			
6. FACILITY NAME AND LOCATION (Attach USGS Topo Map showing exact location) Name: Mill Seat Landfill Street: 303 Brew Road City, State, Zip Code: Bergen, NY 14416 Town: Riga County: Monroe Coordinates: NYTM—E 260.8 NYTM—N 4771.1		7. SITE OWNER'S NAME Same as #3 Address: City: State/Zip Code: Telephone: ()	
8. TYPE OF FACILITY (Check all applicable boxes) <input checked="" type="checkbox"/> Landfill (Specify category) <u>Sanitary Landfill (MSW)</u> <input type="checkbox"/> Research, Development and Demonstration <input type="checkbox"/> Land Application <input type="checkbox"/> Transfer Station <input type="checkbox"/> Solid Waste Incineration <input type="checkbox"/> Medical Waste <input type="checkbox"/> Refuse Derived Fuel Processing <input type="checkbox"/> Waste Tire Storage <input type="checkbox"/> Composting <input type="checkbox"/> Landfill Gas Recovery <input type="checkbox"/> Recyclables Handling and Recovery <input type="checkbox"/> Waste Oil <input type="checkbox"/> Other (Describe) <u>Soil Borrow Area - 62 acres total</u>		9. IS APPLICATION BEING FILED BY OR ON BEHALF OF A MUNICIPALITY? <input checked="" type="checkbox"/> Yes <input type="checkbox"/> No If yes, name:	10. FEE AMOUNT ENCLOSED \$ <u>n/a</u>
		11. NAME(S) OF ALL MUNICIPALITIES SERVED <u>No Change (NC)</u>	
12. SOLID WASTE HANDLED a. List wastes to be accepted <u>MSW</u> b. Quantity (Specify Units) Existing "approved design capacity" <u>1945 tons/day</u> Proposed "approved design capacity" <u>NC</u>		13. PROVIDE THE FOLLOWING INFORMATION WHERE APPLICABLE a. Facility area proposed in the application <u>62</u> acres b. Facility area ultimately planned <u>62</u> acres c. Ultimate facility height above existing ground level <u>NC</u> feet d. Total site area <u>NC</u> acres e. Existing landfill area on this site and adjacent properties <u>NC</u> acres	
14. IS A VARIANCE REQUESTED FROM ANY PROVISION OF 6 NYCRR PART 360? <input type="checkbox"/> Yes <input checked="" type="checkbox"/> No If yes, cite the specific provision(s)			
15. CERTIFICATION: I hereby affirm under penalty of perjury that information provided on this form and attached statements and exhibits was prepared by me or under my supervision and direction and is true to the best of my knowledge and belief, and that I have the authority or am authorized as <u>COUNTY EXECUTIVE</u> (title) of <u>MONROE COUNTY, NY</u> (Entity) to sign this application pursuant to 6 NYCRR Part 360. I am aware that any false statement made herein is punishable as a Class A misdemeanor pursuant to Section 210.45 of the Penal Law. <u>8/13/09</u> Date <u>Maggie Brooks</u> Signature <u>Maggie Brooks</u> Print Name			

REGIONAL DRA COPY



ATTACHMENT B

Full Environmental Assessment Form

617.20
Appendix A
State Environmental Quality Review
FULL ENVIRONMENTAL ASSESSMENT FORM

Purpose: The full EAF is designed to help applicants and agencies determine, in an orderly manner, whether a project or action may be significant. The question of whether an action may be significant is not always easy to answer. Frequently, there are aspects of a project that are subjective or unmeasurable. It is also understood that those who determine significance may have little or no formal knowledge of the environment or may not be technically expert in environmental analysis. In addition, many who have knowledge in one particular area may not be aware of the broader concerns affecting the question of significance.

The full EAF is intended to provide a method whereby applicants and agencies can be assured that the determination process has been orderly, comprehensive in nature, yet flexible enough to allow introduction of information to fit a project or action.

Full EAF Components: The full EAF is comprised of three parts:

Part 1: Provides objective data and information about a given project and its site. By identifying basic project data, it assists a reviewer in the analysis that takes place in Parts 2 and 3.

Part 2: Focuses on identifying the range of possible impacts that may occur from a project or action. It provides guidance as to whether an impact is likely to be considered small to moderate or whether it is a potentially-large impact. The form also identifies whether an impact can be mitigated or reduced.

Part 3: If any impact in Part 2 is identified as potentially-large, then Part 3 is used to evaluate whether or not the impact is actually important.

THIS AREA FOR LEAD AGENCY USE ONLY

DETERMINATION OF SIGNIFICANCE -- Type 1 and Unlisted Actions

Identify the Portions of EAF completed for this project: Part 1 Part 2 Part 3

Upon review of the information recorded on this EAF (Parts 1 and 2 and 3 if appropriate), and any other supporting information, and considering both the magnitude and importance of each impact, it is reasonably determined by the lead agency that:

- A. The project will not result in any large and important impact(s) and, therefore, is one which **will not** have a significant impact on the environment, therefore **a negative declaration will be prepared.**
- B. Although the project could have a significant effect on the environment, there will not be a significant effect for this Unlisted Action because the mitigation measures described in PART 3 have been required, therefore **a CONDITIONED negative declaration will be prepared.***
- C. The project may result in one or more large and important impacts that may have a significant impact on the environment, therefore **a positive declaration will be prepared.**

*A Conditioned Negative Declaration is only valid for Unlisted Actions

Mill Seat Landfill-Soil Borrow Areas

Name of Action

Monroe County

Name of Lead Agency

Maggie Brooks

County Executive

Print or Type Name of Responsible Officer in Lead Agency

Title of Responsible Officer

Signature of Responsible Officer in Lead Agency

Signature of Preparer (If different from responsible officer)



11/2/09
Date

PART 1--PROJECT INFORMATION

Prepared by Project Sponsor

NOTICE: This document is designed to assist in determining whether the action proposed may have a significant effect on the environment. Please complete the entire form, Parts A through E. Answers to these questions will be considered as part of the application for approval and may be subject to further verification and public review. Provide any additional information you believe will be needed to complete Parts 2 and 3.

It is expected that completion of the full EAF will be dependent on information currently available and will not involve new studies, research or investigation. If information requiring such additional work is unavailable, so indicate and specify each instance.

Name of Action Mill Seat Landfill - Soil Borrow Areas

Location of Action (include Street Address, Municipality and County)

303 Brew Road, Town of Riga, Monroe County

Name of Applicant/Sponsor Monroe County

Address 50 West Main Street

City / PO Rochester

State NY

Zip Code 14614

Business Telephone 585-753-7517

Name of Owner (if different) _____

Address _____

City / PO _____

State _____

Zip Code _____

Business Telephone _____

Description of Action:

Monroe County (owner and permittee of Mill Seat Landfill) is proposing to develop two soil borrow areas located to the south of the existing landfill footprint. The two soil borrow areas would occupy approximately 20 acres and 42 acres, and would provide on-site soils for construction and operation of the currently permitted landfill cells. At the present time, soils for landfill construction and operation are obtained from existing borrow areas at the Mill Seat facility, but there will be inadequate soil volumes from these areas to construct and operate the presently permitted cell area through closure.

Development of the eastern borrow area would require closure of approximately 2000 feet of Brew Road, south of the landfill. Brew Road is a County road.

Development of the proposed soil borrow area would require a modification to the Solid Waste Management Facility Permit.

Please Complete Each Question--Indicate N.A. if not applicable

A. SITE DESCRIPTION

Physical setting of overall project, both developed and undeveloped areas.

1. Present Land Use: Urban Industrial Commercial Residential (suburban) Rural (non-farm)
 Forest Agriculture Other _____

2. Total acreage of project area: 62 acres.

APPROXIMATE ACREAGE	PRESENTLY	AFTER COMPLETION
Meadow or Brushland (Non-agricultural)	<u>47</u> acres	<u>47</u> acres
Forested	<u>7</u> acres	<u>0</u> acres
Agricultural (Includes orchards, cropland, pasture, etc.)	<u>0</u> acres	<u>0</u> acres
Wetland (Freshwater or tidal as per Articles 24,25 of ECL)	<u>0</u> acres	<u>0</u> acres
Water Surface Area	<u>0.1</u> acres	<u>15</u> acres
Unvegetated (Rock, earth or fill)	<u>0</u> acres	<u>0</u> acres
Roads, buildings and other paved surfaces	<u>0.9</u> acres	<u>0</u> acres
Other (Indicate type) <u>Soil Borrow/Stockpile Area</u>	<u>7</u> acres	<u>0</u> acres

3. What is predominant soil type(s) on project site? Silty Loam
- a. Soil drainage: Well drained ____% of site Moderately well drained ____% of site.
 Poorly drained 100 % of site
- b. If any agricultural land is involved, how many acres of soil are classified within soil group 1 through 4 of the NYS Land Classification System? NC acres (see 1 NYCRR 370).
4. Are there bedrock outcroppings on project site? Yes No
- a. What is depth to bedrock 20 to 40 (in feet)
5. Approximate percentage of proposed project site with slopes:
 0-10% 90 % 10- 15% ____ % 15% or greater 10 %
6. Is project substantially contiguous to, or contain a building, site, or district, listed on the State or National Registers of Historic Places? Yes No
7. Is project substantially contiguous to a site listed on the Register of National Natural Landmarks? Yes No
8. What is the depth of the water table? 10 to 20 (in feet)
9. Is site located over a primary, principal, or sole source aquifer? Yes No
10. Do hunting, fishing or shell fishing opportunities presently exist in the project area? Yes No

11. Does project site contain any species of plant or animal life that is identified as threatened or endangered? Yes No

According to:

"Mill Seat Solid Waste Landfill - Draft Environmental Impact Statement", by Clark Engineers & Associates, April 1989.

Identify each species:

Note: The Mill Seat DEIS from 1989 will be supplemented for this project.

12. Are there any unique or unusual land forms on the project site? (i.e., cliffs, dunes, other geological formations?)

Yes No

Describe:

13. Is the project site presently used by the community or neighborhood as an open space or recreation area?

Yes No

If yes, explain:

14. Does the present site include scenic views known to be important to the community? Yes No

15. Streams within or contiguous to project area:

Hotel Creek is located just south of the proposed borrow areas.

a. Name of Stream and name of River to which it is tributary

Hotel Creek is a tributary of Black Creek, which is a tributary of the Genesee River.

16. Lakes, ponds, wetland areas within or contiguous to project area:

Stormwater ponds will be created in the excavation areas. NYSDEC Wetland RG-6 is located between the two soil borrow areas.

b. Size (in acres):

Approximately 15 acres of stormwater sedimentation pond will be created. NYSDEC Wetland RG-6 will not be impacted.

17. Is the site served by existing public utilities? Yes No
- a. If **YES**, does sufficient capacity exist to allow connection? Yes No
- b. If **YES**, will improvements be necessary to allow connection? Yes No
18. Is the site located in an agricultural district certified pursuant to Agriculture and Markets Law, Article 25-AA, Section 303 and 304? Yes No
19. Is the site located in or substantially contiguous to a Critical Environmental Area designated pursuant to Article 8 of the ECL, and 6 NYCRR 617? Yes No
20. Has the site ever been used for the disposal of solid or hazardous wastes? Yes No

B. Project Description

1. Physical dimensions and scale of project (fill in dimensions as appropriate).
- a. Total contiguous acreage owned or controlled by project sponsor: 385 acres.
- b. Project acreage to be developed: 20 acres initially; 62 acres ultimately.
- c. Project acreage to remain undeveloped: 100 + acres.
- d. Length of project, in miles: 0.6 (if appropriate)
- e. If the project is an expansion, indicate percent of expansion proposed. NA %
- f. Number of off-street parking spaces existing NA; proposed _____
- g. Maximum vehicular trips generated per hour: NA (upon completion of project)?
- h. If residential: Number and type of housing units:
- | | One Family | Two Family | Multiple Family | Condominium |
|------------|------------|------------|-----------------|-------------|
| Initially | _____ | _____ | _____ | _____ |
| Ultimately | _____ | _____ | _____ | _____ |
- i. Dimensions (in feet) of largest proposed structure: _____ NC height; _____ NC width; _____ NC length.
- j. Linear feet of frontage along a public thoroughfare project will occupy is? 2200 ft.
2. How much natural material (i.e. rock, earth, etc.) will be removed from the site? 1100000 tons/cubic yards.
3. Will disturbed areas be reclaimed Yes No N/A
- a. If yes, for what intended purpose is the site being reclaimed?
- Soil borrow area will be reclaimed as wildlife habitat.
- b. Will topsoil be stockpiled for reclamation? Yes No
- c. Will upper subsoil be stockpiled for reclamation? Yes No
4. How many acres of vegetation (trees, shrubs, ground covers) will be removed from site? 54 acres.

5. Will any mature forest (over 100 years old) or other locally-important vegetation be removed by this project?

Yes No

6. If single phase project: Anticipated period of construction: _____ months, (including demolition)

7. If multi-phased:

a. Total number of phases anticipated 2 (number)

b. Anticipated date of commencement phase 1: _____ month 2011 year, (including demolition)

c. Approximate completion date of final phase: _____ month 2018 year.

d. Is phase 1 functionally dependent on subsequent phases? Yes No

8. Will blasting occur during construction? Yes No

9. Number of jobs generated: during construction NC; after project is complete NC

10. Number of jobs eliminated by this project none.

11. Will project require relocation of any projects or facilities? Yes No

If yes, explain:

A dead-end power transmission line along Brew Road will be decommissioned.

12. Is surface liquid waste disposal involved? Yes No

a. If yes, indicate type of waste (sewage, industrial, etc) and amount _____

b. Name of water body into which effluent will be discharged _____

13. Is subsurface liquid waste disposal involved? Yes No Type _____

14. Will surface area of an existing water body increase or decrease by proposal? Yes No

If yes, explain:

Two stormwater ponds totalling 15 acres in size will be created.

15. Is project or any portion of project located in a 100 year flood plain? Yes No

16. Will the project generate solid waste? Yes No

a. If yes, what is the amount per month? _____ tons

b. If yes, will an existing solid waste facility be used? Yes No

c. If yes, give name _____; location _____

d. Will any wastes not go into a sewage disposal system or into a sanitary landfill? Yes No

e. If yes, explain:

17. Will the project involve the disposal of solid waste? Yes No

a. If yes, what is the anticipated rate of disposal? _____ tons/month.

b. If yes, what is the anticipated site life? _____ years.

18. Will project use herbicides or pesticides? Yes No

19. Will project routinely produce odors (more than one hour per day)? Yes No

20. Will project produce operating noise exceeding the local ambient noise levels? Yes No

21. Will project result in an increase in energy use? Yes No

If yes, indicate type(s)

Excavation and hauling equipment will create additional noise.

Fuel use will increase for equipment used to excavate and transport soil, but this will be offset by reduced fuel usage to bring in off-site soil for construction.

22. If water supply is from wells, indicate pumping capacity NA gallons/minute.

23. Total anticipated water usage per day NA gallons/day.

24. Does project involve Local, State or Federal funding? Yes No

If yes, explain:

25. Approvals Required:

			Type	Submittal Date
City, Town, Village Board	<input type="checkbox"/> Yes	<input checked="" type="checkbox"/> No	_____	_____
			_____	_____
			_____	_____
City, Town, Village Planning Board	<input type="checkbox"/> Yes	<input checked="" type="checkbox"/> No	_____	_____
			_____	_____
			_____	_____
City, Town Zoning Board	<input type="checkbox"/> Yes	<input checked="" type="checkbox"/> No	_____	_____
			_____	_____
			_____	_____
City, County Health Department	<input type="checkbox"/> Yes	<input checked="" type="checkbox"/> No	_____	_____
			_____	_____
			_____	_____
Other Local Agencies	<input type="checkbox"/> Yes	<input checked="" type="checkbox"/> No	_____	_____
			_____	_____
			_____	_____
Other Regional Agencies	<input type="checkbox"/> Yes	<input checked="" type="checkbox"/> No	_____	_____
			_____	_____
			_____	_____
State Agencies	<input checked="" type="checkbox"/> Yes	<input type="checkbox"/> No	<u>Solid Waste Management</u>	_____
			<u>Facility Permit Modification</u>	_____
			_____	_____
Federal Agencies	<input type="checkbox"/> Yes	<input checked="" type="checkbox"/> No	_____	_____
			_____	_____
			_____	_____

C. Zoning and Planning Information

1. Does proposed action involve a planning or zoning decision? Yes No

If Yes, indicate decision required:

- | | | | |
|---|---|--|--------------------------------------|
| <input type="checkbox"/> Zoning amendment | <input type="checkbox"/> Zoning variance | <input type="checkbox"/> New/revision of master plan | <input type="checkbox"/> Subdivision |
| <input type="checkbox"/> Site plan | <input type="checkbox"/> Special use permit | <input type="checkbox"/> Resource management plan | <input type="checkbox"/> Other |

2. What is the zoning classification(s) of the site?

NC

3. What is the maximum potential development of the site if developed as permitted by the present zoning?

NC

4. What is the proposed zoning of the site?

NC

5. What is the maximum potential development of the site if developed as permitted by the proposed zoning?

NC

6. Is the proposed action consistent with the recommended uses in adopted local land use plans? Yes No

NC

7. What are the predominant land use(s) and zoning classifications within a ¼ mile radius of proposed action?

NC

8. Is the proposed action compatible with adjoining/surrounding land uses with a ¼ mile? Yes No

9. If the proposed action is the subdivision of land, how many lots are proposed? Not Applicable

a. What is the minimum lot size proposed? _____

10. Will proposed action require any authorization(s) for the formation of sewer or water districts? Yes No

11. Will the proposed action create a demand for any community provided services (recreation, education, police, fire protection)?

Yes No

a. If yes, is existing capacity sufficient to handle projected demand? Yes No

12. Will the proposed action result in the generation of traffic significantly above present levels? Yes No

a. If yes, is the existing road network adequate to handle the additional traffic. Yes No

No off-site traffic would be generated.

D. Informational Details

Attach any additional information as may be needed to clarify your project. If there are or may be any adverse impacts associated with your proposal, please discuss such impacts and the measures which you propose to mitigate or avoid them.

E. Verification

I certify that the information provided above is true to the best of my knowledge.

Applicant/Sponsor Name Monroe County Date 7/31/09

Signature 

Title DIRECTOR DES

If the action is in the Coastal Area, and you are a state agency, complete the Coastal Assessment Form before proceeding with this assessment.

PART 2 - PROJECT IMPACTS AND THEIR MAGNITUDE

Responsibility of Lead Agency

General Information (Read Carefully)

- ! In completing the form the reviewer should be guided by the question: Have my responses and determinations been **reasonable**? The reviewer is not expected to be an expert environmental analyst.
- ! The **Examples** provided are to assist the reviewer by showing types of impacts and wherever possible the threshold of magnitude that would trigger a response in column 2. The examples are generally applicable throughout the State and for most situations. But, for any specific project or site other examples and/or lower thresholds may be appropriate for a Potential Large Impact response, thus requiring evaluation in Part 3.
- ! The impacts of each project, on each site, in each locality, will vary. Therefore, the examples are illustrative and have been offered as guidance. They do not constitute an exhaustive list of impacts and thresholds to answer each question.
- ! The number of examples per question does not indicate the importance of each question.
- ! In identifying impacts, consider long term, short term and cumulative effects.

Instructions (Read carefully)

- a. Answer each of the 20 questions in PART 2. Answer **Yes** if there will be **any** impact.
- b. **Maybe** answers should be considered as **Yes** answers.
- c. If answering **Yes** to a question then check the appropriate box(column 1 or 2)to indicate the potential size of the impact. If impact threshold equals or exceeds any example provided, check column 2. If impact will occur but threshold is lower than example, check column 1.
- d. Identifying that an Impact will be potentially large (column 2) does not mean that it is also necessarily **significant**. Any large impact must be evaluated in PART 3 to determine significance. Identifying an impact in column 2 simply asks that it be looked at further.
- e. If reviewer has doubt about size of the impact then consider the impact as potentially large and proceed to PART 3.
- f. If a potentially large impact checked in column 2 can be mitigated by change(s) in the project to a small to moderate impact, also check the **Yes** box in column 3. A **No** response indicates that such a reduction is not possible. This must be explained in Part 3.

	1	2	3
	Small to Moderate Impact	Potential Large Impact	Can Impact Be Mitigated by Project Change

Impact on Land

1. Will the Proposed Action result in a physical change to the project site?

NO YES

Examples that would apply to column 2

* Any construction on slopes of 15% or greater, (15 foot rise per 100 foot of length), or where the general slopes in the project area exceed 10%.

 Yes No

* Construction on land where the depth to the water table is less than 3 feet.

 Yes No

* Construction of paved parking area for 1,000 or more vehicles.

 Yes No

* Construction on land where bedrock is exposed or generally within 3 feet of existing ground surface.

 Yes No

* Construction that will continue for more than 1 year or involve more than one phase or stage.

 Yes No

* Excavation for mining purposes that would remove more than 1,000 tons of natural material (i.e., rock or soil) per year.

 Yes No

	1	2	3
	Small to Moderate Impact	Potential Large Impact	Can Impact Be Mitigated by Project Change

- * Construction or expansion of a sanitary landfill. Yes No
- * Construction in a designated floodway. Yes No
- * Other impacts: Yes No

2. Will there be an effect to any unique or unusual land forms found on the site? (i.e., cliffs, dunes, geological formations, etc.)

NO YES

- * Specific land forms: Yes No

Impact on Water

3. Will Proposed Action affect any water body designated as protected? (Under Articles 15, 24, 25 of the Environmental Conservation Law, ECL)

NO YES

Examples that would apply to column 2

- * Developable area of site contains a protected water body. Yes No
- * Dredging more than 100 cubic yards of material from channel of a protected stream. Yes No
- * Extension of utility distribution facilities through a protected water body. Yes No
- * Construction in a designated freshwater or tidal wetland. Yes No
- * Other impacts: Yes No

4. Will Proposed Action affect any non-protected existing or new body of water?

NO YES

Examples that would apply to column 2

- * A 10% increase or decrease in the surface area of any body of water or more than a 10 acre increase or decrease. Yes No
- * Construction of a body of water that exceeds 10 acres of surface area. Yes No
- * Other impacts: Yes No

1	2	3
Small to Moderate Impact	Potential Large Impact	Can Impact Be Mitigated by Project Change

5. Will Proposed Action affect surface or groundwater quality or quantity?

NO YES

Examples that would apply to column 2

* Proposed Action will require a discharge permit.

Yes No

* Proposed Action requires use of a source of water that does not have approval to serve proposed (project) action.

Yes No

* Proposed Action requires water supply from wells with greater than 45 gallons per minute pumping capacity.

Yes No

* Construction or operation causing any contamination of a water supply system.

Yes No

* Proposed Action will adversely affect groundwater.

Yes No

* Liquid effluent will be conveyed off the site to facilities which presently do not exist or have inadequate capacity.

Yes No

* Proposed Action would use water in excess of 20,000 gallons per day.

Yes No

* Proposed Action will likely cause siltation or other discharge into an existing body of water to the extent that there will be an obvious visual contrast to natural conditions.

Yes No

* Proposed Action will require the storage of petroleum or chemical products greater than 1,100 gallons.

Yes No

* Proposed Action will allow residential uses in areas without water and/or sewer services.

Yes No

* Proposed Action locates commercial and/or industrial uses which may require new or expansion of existing waste treatment and/or storage facilities.

Yes No

* Other impacts:

Yes No

1	2	3
Small to Moderate Impact	Potential Large Impact	Can Impact Be Mitigated by Project Change

6. Will Proposed Action alter drainage flow or patterns, or surface water runoff?

NO YES

Examples that would apply to column 2

* Proposed Action would change flood water flows	<input type="checkbox"/>	<input type="checkbox"/>	<input type="checkbox"/> Yes <input type="checkbox"/> No
* Proposed Action may cause substantial erosion.	<input type="checkbox"/>	<input type="checkbox"/>	<input type="checkbox"/> Yes <input type="checkbox"/> No
* Proposed Action is incompatible with existing drainage patterns.	<input type="checkbox"/>	<input type="checkbox"/>	<input type="checkbox"/> Yes <input type="checkbox"/> No
* Proposed Action will allow development in a designated floodway.	<input type="checkbox"/>	<input type="checkbox"/>	<input type="checkbox"/> Yes <input type="checkbox"/> No
* Other impacts:	<input type="checkbox"/>	<input checked="" type="checkbox"/>	<input type="checkbox"/> Yes <input checked="" type="checkbox"/> No

Proposed Borrow Areas will require significant excavation and grading.

IMPACT ON AIR

7. Will Proposed Action affect air quality?

NO YES

Examples that would apply to column 2

* Proposed Action will induce 1,000 or more vehicle trips in any given hour.	<input type="checkbox"/>	<input type="checkbox"/>	<input type="checkbox"/> Yes <input type="checkbox"/> No
* Proposed Action will result in the incineration of more than 1 ton of refuse per hour.	<input type="checkbox"/>	<input type="checkbox"/>	<input type="checkbox"/> Yes <input type="checkbox"/> No
* Emission rate of total contaminants will exceed 5 lbs. per hour or a heat source producing more than 10 million BTU's per hour.	<input type="checkbox"/>	<input type="checkbox"/>	<input type="checkbox"/> Yes <input type="checkbox"/> No
* Proposed Action will allow an increase in the amount of land committed to industrial use.	<input type="checkbox"/>	<input type="checkbox"/>	<input type="checkbox"/> Yes <input type="checkbox"/> No
* Proposed Action will allow an increase in the density of industrial development within existing industrial areas.	<input type="checkbox"/>	<input type="checkbox"/>	<input type="checkbox"/> Yes <input type="checkbox"/> No
* Other impacts:	<input type="checkbox"/>	<input type="checkbox"/>	<input type="checkbox"/> Yes <input type="checkbox"/> No

IMPACT ON PLANTS AND ANIMALS

8. Will Proposed Action affect any threatened or endangered species?

NO YES

Examples that would apply to column 2

* Reduction of one or more species listed on the New York or Federal list, using the site, over or near the site, or found on the site.	<input type="checkbox"/>	<input type="checkbox"/>	<input type="checkbox"/> Yes <input type="checkbox"/> No
---	--------------------------	--------------------------	--

	1	2	3
	Small to Moderate Impact	Potential Large Impact	Can Impact Be Mitigated by Project Change

- | | | | |
|---|--------------------------|--------------------------|--|
| * Removal of any portion of a critical or significant wildlife habitat. | <input type="checkbox"/> | <input type="checkbox"/> | <input type="checkbox"/> Yes <input type="checkbox"/> No |
| * Application of pesticide or herbicide more than twice a year, other than for agricultural purposes. | <input type="checkbox"/> | <input type="checkbox"/> | <input type="checkbox"/> Yes <input type="checkbox"/> No |
| * Other impacts: | <input type="checkbox"/> | <input type="checkbox"/> | <input type="checkbox"/> Yes <input type="checkbox"/> No |

9. Will Proposed Action substantially affect non-threatened or non-endangered species?

NO YES

Examples that would apply to column 2

- | | | | |
|--|-------------------------------------|--------------------------|---|
| * Proposed Action would substantially interfere with any resident or migratory fish, shellfish or wildlife species. | <input checked="" type="checkbox"/> | <input type="checkbox"/> | <input type="checkbox"/> Yes <input checked="" type="checkbox"/> No |
| * Proposed Action requires the removal of more than 10 acres of mature forest (over 100 years of age) or other locally important vegetation. | <input type="checkbox"/> | <input type="checkbox"/> | <input type="checkbox"/> Yes <input type="checkbox"/> No |
| * Other impacts: | <input type="checkbox"/> | <input type="checkbox"/> | <input type="checkbox"/> Yes <input type="checkbox"/> No |

IMPACT ON AGRICULTURAL LAND RESOURCES

10. Will Proposed Action affect agricultural land resources?

NO YES

Examples that would apply to column 2

- | | | | |
|---|--------------------------|-------------------------------------|---|
| * The Proposed Action would sever, cross or limit access to agricultural land (includes cropland, hayfields, pasture, vineyard, orchard, etc.) | <input type="checkbox"/> | <input checked="" type="checkbox"/> | <input type="checkbox"/> Yes <input checked="" type="checkbox"/> No |
| * Construction activity would excavate or compact the soil profile of agricultural land. | <input type="checkbox"/> | <input checked="" type="checkbox"/> | <input type="checkbox"/> Yes <input checked="" type="checkbox"/> No |
| * The Proposed Action would irreversibly convert more than 10 acres of agricultural land or, if located in an Agricultural District, more than 2.5 acres of agricultural land. | <input type="checkbox"/> | <input checked="" type="checkbox"/> | <input type="checkbox"/> Yes <input checked="" type="checkbox"/> No |
| * The Proposed Action would disrupt or prevent installation of agricultural land management systems (e.g., subsurface drain lines, outlet ditches, strip cropping); or create a need for such measures (e.g. cause a farm field to drain poorly due to increased runoff). | <input type="checkbox"/> | <input type="checkbox"/> | <input type="checkbox"/> Yes <input type="checkbox"/> No |
| * Other impacts: | <input type="checkbox"/> | <input type="checkbox"/> | <input type="checkbox"/> Yes <input type="checkbox"/> No |

1

2

3

Small to Moderate Impact

Potential Large Impact

Can Impact Be Mitigated by Project Change

IMPACT ON AESTHETIC RESOURCES

11. Will Proposed Action affect aesthetic resources? (If necessary, use the Visual EAF Addendum in Section 617.20, Appendix B.)

NO YES

Examples that would apply to column 2

* Proposed land uses, or project components obviously different from or in sharp contrast to current surrounding land use patterns, whether man-made or natural.

 Yes No

* Proposed land uses, or project components visible to users of aesthetic resources which will eliminate or significantly reduce their enjoyment of the aesthetic qualities of that resource.

 Yes No

* Project components that will result in the elimination or significant screening of scenic views known to be important to the area.

 Yes No

* Other impacts:

 Yes No

IMPACT ON HISTORIC AND ARCHAEOLOGICAL RESOURCES

12. Will Proposed Action impact any site or structure of historic, prehistoric or paleontological importance?

NO YES

Examples that would apply to column 2

* Proposed Action occurring wholly or partially within or substantially contiguous to any facility or site listed on the State or National Register of historic places.

 Yes No

* Any impact to an archaeological site or fossil bed located within the project site.

 Yes No

* Proposed Action will occur in an area designated as sensitive for archaeological sites on the NYS Site Inventory.

 Yes No

* Other impacts:

 Yes No

Excavation will occur in areas that have not been previously disturbed.

1
Small to
Moderate
Impact

2
Potential
Large
Impact

3
Can Impact Be
Mitigated by
Project Change

IMPACT ON OPEN SPACE AND RECREATION

13. Will proposed Action affect the quantity or quality of existing or future open spaces or recreational opportunities?

NO YES

Examples that would apply to column 2

* The permanent foreclosure of a future recreational opportunity.

Yes No

* A major reduction of an open space important to the community.

Yes No

* Other impacts:

Yes No

IMPACT ON CRITICAL ENVIRONMENTAL AREAS

14. Will Proposed Action impact the exceptional or unique characteristics of a critical environmental area (CEA) established pursuant to subdivision 6NYCRR 617.14(g)?

NO YES

List the environmental characteristics that caused the designation of the CEA.

Hotel Creek was designated as a trout stream.

Hotel Creek was designated as a trout stream.

Examples that would apply to column 2

* Proposed Action to locate within the CEA?

Yes No

* Proposed Action will result in a reduction in the quantity of the resource?

Yes No

* Proposed Action will result in a reduction in the quality of the resource?

Yes No

* Proposed Action will impact the use, function or enjoyment of the resource?

Yes No

* Other impacts:

Yes No

IMPACT ON TRANSPORTATION

15. Will there be an effect to existing transportation systems?

NO YES

Examples that would apply to column 2

* Alteration of present patterns of movement of people and/or goods.

Yes No

* Proposed Action will result in major traffic problems.

Yes No

* Other impacts:

Yes No

1
Small to

2
Potential

3
Can Impact Be

Moderate
Impact

Large
Impact

Mitigated by
Project Change

IMPACT ON ENERGY

16. Will Proposed Action affect the community's sources of fuel or energy supply?

NO YES

Examples that would apply to column 2

* Proposed Action will cause a greater than 5% increase in the use of any form of energy in the municipality.

Yes No

* Proposed Action will require the creation or extension of an energy transmission or supply system to serve more than 50 single or two family residences or to serve a major commercial or industrial use.

Yes No

* Other impacts:

Yes No

NOISE AND ODOR IMPACT

17. Will there be objectionable odors, noise, or vibration as a result of the Proposed Action?

NO YES

Examples that would apply to column 2

* Blasting within 1,500 feet of a hospital, school or other sensitive facility.

Yes No

* Odors will occur routinely (more than one hour per day).

Yes No

* Proposed Action will produce operating noise exceeding the local ambient noise levels for noise outside of structures.

Yes No

* Proposed Action will remove natural barriers that would act as a noise screen.

Yes No

* Other impacts:

Yes No

IMPACT ON PUBLIC HEALTH

18. Will Proposed Action affect public health and safety?

NO YES

* Proposed Action may cause a risk of explosion or release of hazardous substances (i.e. oil, pesticides, chemicals, radiation, etc.) in the event of accident or upset conditions, or there may be a chronic low level discharge or emission.

Yes No

1
Small to
Moderate

2
Potential
Large

3
Can Impact Be
Mitigated by

	Impact	Impact	Project Change
* Proposed Action may result in the burial of "hazardous wastes" in any form (i.e. toxic, poisonous, highly reactive, radioactive, irritating, infectious, etc.)	<input type="checkbox"/>	<input type="checkbox"/>	<input type="checkbox"/> Yes <input type="checkbox"/> No
* Storage facilities for one million or more gallons of liquefied natural gas or other flammable liquids.	<input type="checkbox"/>	<input type="checkbox"/>	<input type="checkbox"/> Yes <input type="checkbox"/> No
* Proposed Action may result in the excavation or other disturbance within 2,000 feet of a site used for the disposal of solid or hazardous waste.	<input checked="" type="checkbox"/>	<input type="checkbox"/>	<input type="checkbox"/> Yes <input checked="" type="checkbox"/> No
* Other impacts:	<input type="checkbox"/>	<input type="checkbox"/>	<input type="checkbox"/> Yes <input type="checkbox"/> No

IMPACT ON GROWTH AND CHARACTER OF COMMUNITY OR NEIGHBORHOOD

19. Will Proposed Action affect the character of the existing community?

NO YES

Examples that would apply to column 2

* The permanent population of the city, town or village in which the project is located is likely to grow by more than 5%.	<input type="checkbox"/>	<input type="checkbox"/>	<input type="checkbox"/> Yes <input type="checkbox"/> No
* The municipal budget for capital expenditures or operating services will increase by more than 5% per year as a result of this project.	<input type="checkbox"/>	<input type="checkbox"/>	<input type="checkbox"/> Yes <input type="checkbox"/> No
* Proposed Action will conflict with officially adopted plans or goals.	<input type="checkbox"/>	<input type="checkbox"/>	<input type="checkbox"/> Yes <input type="checkbox"/> No
* Proposed Action will cause a change in the density of land use.	<input type="checkbox"/>	<input type="checkbox"/>	<input type="checkbox"/> Yes <input type="checkbox"/> No
* Proposed Action will replace or eliminate existing facilities, structures or areas of historic importance to the community.	<input type="checkbox"/>	<input type="checkbox"/>	<input type="checkbox"/> Yes <input type="checkbox"/> No
* Development will create a demand for additional community services (e.g. schools, police and fire, etc.)	<input type="checkbox"/>	<input type="checkbox"/>	<input type="checkbox"/> Yes <input type="checkbox"/> No
* Proposed Action will set an important precedent for future projects.	<input type="checkbox"/>	<input type="checkbox"/>	<input type="checkbox"/> Yes <input type="checkbox"/> No
* Proposed Action will create or eliminate employment.	<input type="checkbox"/>	<input type="checkbox"/>	<input type="checkbox"/> Yes <input type="checkbox"/> No
* Other impacts:	<input type="checkbox"/>	<input type="checkbox"/>	<input type="checkbox"/> Yes <input type="checkbox"/> No

1
Small to
Moderate
Impact

2
Potential
Large
Impact

3
Can Impact Be
Mitigated by
Project Change

20. Is there, or is there likely to be, public controversy related to potential adverse environment impacts?

NO YES

If Any Action in Part 2 Is Identified as a Potential Large Impact or If you Cannot Determine the Magnitude of Impact, Proceed to Part 3

Part 3 - EVALUATION OF THE IMPORTANCE OF IMPACTS

Responsibility of Lead Agency

Part 3 must be prepared if one or more impact(s) is considered to be potentially large, even if the impact(s) may be mitigated.

Instructions (If you need more space, attach additional sheets)

Discuss the following for each impact identified in Column 2 of Part 2:

1. Briefly describe the impact.
2. Describe (if applicable) how the impact could be mitigated or reduced to a small to moderate impact by project change(s).
3. Based on the information available, decide if it is reasonable to conclude that this impact is **important**.

To answer the question of importance, consider:

- ! The probability of the impact occurring
- ! The duration of the impact
- ! Its irreversibility, including permanently lost resources of value
- ! Whether the impact can or will be controlled
- ! The regional consequence of the impact
- ! Its potential divergence from local needs and goals
- ! Whether known objections to the project relate to this impact.

Impact on Land-

Construction will occur in multiple phases and will continue for approximately seven years. Approximately 1.1 million cubic yards of material would be removed from the site over the life of the project. The potential impacts of this will need to be analyzed in detail in the Draft Supplemental Environmental Impact Statement (DSEIS). Not enough information is currently available to determine the magnitude of these potential impacts.

Impact on Water-

The proposed project would result in a large amount of excavation on the site and potentially significantly change the direction and volume of water flow. Not enough information is currently available to determine the magnitude of this impact.

Impact on Agricultural Land Resources-

Approximately 22 acres of land would be removed from agricultural production as result of the proposal. The long-term and short-term impacts of this will be addressed in the DSEIS.

ATTACHMENT C

**NYSDEC and US Army Corp of Engineers Joint Application for Article 24
Freshwater Wetlands**



New York State

JOINT APPLICATION FORM

For Permits/Determinations to undertake activities affecting streams, waterways waterbodies, wetlands, coastal areas and sources of water supply.



US Army Corps of Engineers (USACE)

Separate Permits/Determinations must be obtained from each involved agency prior to proceeding with work. Please read all instructions.

1. Check All That Apply: NYS Department of Environmental Conservation <input type="checkbox"/> Stream Disturbance <input type="checkbox"/> Excavation and Fill in Navigable Waters <input type="checkbox"/> Docks, Moorings or Platforms <input type="checkbox"/> Dams and Impoundment Structures <input type="checkbox"/> 401 Water Quality Certification <input checked="" type="checkbox"/> Freshwater Wetlands <input type="checkbox"/> Tidal Wetlands <input type="checkbox"/> Coastal Erosion Management <input type="checkbox"/> Wild, Scenic and Recreational Rivers <input type="checkbox"/> Water Supply <input type="checkbox"/> Long Island Well <input type="checkbox"/> Aquatic Vegetation Control <input type="checkbox"/> Aquatic Insect Control <input type="checkbox"/> Fish Control US Army Corps of Engineers <input type="checkbox"/> Section 404 Clean Water Act <input type="checkbox"/> Section 10 Rivers and Harbors Act <input type="checkbox"/> Nationwide Permit(s) - Identify Number(s): _____ Preconstruction Notification - <input type="checkbox"/> Y / <input type="checkbox"/> N NYS Office of General Services (State Owned Lands Under Water) <input type="checkbox"/> Utility Easement (pipelines, conduits, cables, etc.) <input type="checkbox"/> Docks, Moorings or Platforms NYS Department of State <input type="checkbox"/> Coastal Consistency Concurrence	2. Name of Applicant (use full name) Monroe County Applicant must be (check all that apply): <input checked="" type="checkbox"/> Owner <input type="checkbox"/> Operator <input type="checkbox"/> Lessee
	Street Address 50 West Main Street Taxpayer ID (If applicant is NOT an individual):
	Post Office City State Zip Code Telephone (daytime) Email Rochester NY 14614 (585) 753-7517
	3. Name of Facility or Property Owner , if different than Applicant Mill Seat Landfill (operated by Waste Management of N.Y.) Street Address 303 Brew Road
	Post Office City State Zip Code Telephone (daytime) Email Bergen NY 14416 (585) 494-3000
	4. Contact/Agent Name Russell Rutkowski Company Name Monroe County
	Street Address 50 West Main Street
	Post Office City State Zip Code Telephone (daytime) Email Rochester NY 14614 (585) 753-7515
	5. Project / Facility Name Mill Seat Landfill-Soil Borrow Areas Property Tax Map Section / Block / Lot Number
	Project Location - Provide directions and distances to roads, bridges and bodies of waters: Two soil borrow areas are proposed south of the existing Mill Seat Landfill footprint. The two soil borrow areas combine for a total of 62 acres.

6. If applicant is not the owner, both must sign the application. I hereby affirm that information provided on this form and all attachments submitted herewith is true to the best of my knowledge and belief. False statements made herein are punishable as a Class A misdemeanor pursuant to Section 210.45 of the Penal Law. Further, the applicant accepts full responsibility for all damage, direct or indirect, of whatever nature, and by whomever suffered, arising out of the project described herein and agrees to indemnify and save harmless the State from suits, actions, damages and costs of every name and description resulting from said project. In addition, Federal Law, 18 U.S.C., Section 1001 provides for a fine of not more than \$10,000 or imprisonment for not more than 5 years, or both where an applicant knowingly and willingly falsifies, conceals, or covers up a material fact; or knowingly makes a false, fictitious or fraudulent statement.

Signature of Applicant	Printed Name	Title	Date
<i>Maggie Brooks</i>	Maggie Brooks	County Executive	8/13/09
Signature of Owner	Printed Name	Title	Date
<i>Russell P. Rutkowski</i>	RUSSELL P. RUTKOWSKI	ASSOCIATE ENGR.	7-31-09

For Agency Use Only DEC Application Number: _____ USACE Number: _____



JOINT APPLICATION FORM - PAGE 2 OF 2

Submit this completed page as part of your Application.

7. Project Description and Purpose: Provide a complete narrative description of the proposed work and its purpose. Attach additional page(s) if necessary. Include: description of current site conditions and how the site will be modified by the proposed project; structures and fill materials to be installed; type and quantity of materials to be used (i.e., cubic yds or square ft of fill material below ordinary high water, or of structures below mean high water); area of excavation or dredging, volumes of material to be removed and location of dredged material disposal or use; work methods and type of equipment to be used; pollution control methods and mitigation activities proposed to compensate for resource impacts; and where applicable, the phasing of activities.

Monroe County (owner and permittee of Mill Seat Landfill) is proposing to develop two soil borrow areas located to the south of the existing landfill footprint. The two soil borrow areas would occupy approximately 20 acres and 42 acres, and would provide on-site soils for construction and operation of the currently permitted landfill cells. At the present time, soils for landfill construction and operation are obtained from existing borrow areas at the Mill Seat facility, but there will be inadequate soil volumes from these areas to construct and operate the presently permitted cell area through closure.

Development of the eastern borrow area would require closure of approximately 2000 feet of Brew Road, south of the landfill. Brew Road is a County road.

Development of the proposed soil borrow area would require a modification to the Solid Waste Management

Proposed Use: <input checked="" type="checkbox"/> Private <input type="checkbox"/> Public <input type="checkbox"/> Commercial	Will Project Occupy Federal, State or Municipal Land? <input checked="" type="checkbox"/> Yes <input type="checkbox"/> No If yes, please specify. Monroe County owned land
---	---

Has Work Begun on Project? Yes No If Yes, explain.

Proposed Start Date: 2011	Estimated Completion Date: 2018
---------------------------	---------------------------------

8. List Previous Permit / Application Numbers (if any) and Dates:
 Mill Seat Landfill's current permit to operate under no. 8-2648-00014/00001
 Last modified on April 11, 2008

9. Will this project require additional Federal, State, or Local Permits Yes No If Yes, please list:
 including zoning changes?
 US Army Corps jurisdictional determination

10. Based on the permits and determinations requested and project location, check all the boxes corresponding to each of the Agencies and Offices to which you are filing an application. For Agency addresses and areas covered, refer to the Agency Contact Information on the Application Instructions - Page 2.

<input type="checkbox"/> NYS Department of Environmental Conservation			
<input type="checkbox"/> REGION 1 Stony Brook	<input type="checkbox"/> REGION 5 Ray Brook	<input type="checkbox"/> REGION 7 Syracuse	
<input type="checkbox"/> REGION 2 Long Island City	<input type="checkbox"/> REGION 5 Warrensburg Sub-Office	<input type="checkbox"/> REGION 7 Cortland Sub-Office	
<input type="checkbox"/> REGION 3 New Paltz	<input type="checkbox"/> REGION 6 Watertown	<input checked="" type="checkbox"/> REGION 8 Avon	
<input type="checkbox"/> REGION 4 Schenectady	<input type="checkbox"/> REGION 6 Utica Sub-Office	<input type="checkbox"/> REGION 9 Buffalo	
<input type="checkbox"/> REGION 4 Stamford Sub-Office		<input type="checkbox"/> REGION 9 Allegany Sub-Office	
<input type="checkbox"/> US Army Corps of Engineers		<input type="checkbox"/> NYS Department of State	
<input type="checkbox"/> NY District, NYC	<input type="checkbox"/> NY District, Watervliet	<input type="checkbox"/> NYS Office of General Services	
<input type="checkbox"/> Buffalo District			

For Agency Use Only	DETERMINATION OF NO PERMIT REQUIRED
Agency Project Number _____ _____ has determined that No Permit is required from this Agency for the project described in this application. (Agency Name)	
Agency Representative: Name (printed) _____	Title _____
Signature _____	Date _____





PERMISSION TO INSPECT PROPERTY

By signing this permission form for submission with an application for a permit(s) to the Department of Environmental Conservation ("DEC"), the signer consents to inspection by DEC staff of the project site or facility for which a permit is sought and, to the extent necessary, areas adjacent to the project site or facility. This consent allows DEC staff to enter upon and pass through such property in order to inspect the project site or facility, without prior notice, between the hours of 7:00 a.m. and 7:00 p.m., Monday through Friday. If DEC staff should wish to conduct an inspection at any other times, DEC staff will so notify the applicant and will obtain a separate consent for such an inspection.

Inspections may take place as part of the application review prior to a decision to grant or deny the permit(s) sought. By signing this consent form, the signer agrees that this consent remains in effect as long as the application is pending, and is effective regardless of whether the signer, applicant or an agent is present at the time of the inspection. In the event that the project site or facility is posted with any form of "posted" or "keep out" notices, or fenced in with an unlocked gate, this permission authorizes DEC staff to disregard such notices or unlocked gates at the time of inspection.

The signer further agrees that during an inspection, DEC staff may, among other things, take measurements, may analyze physical characteristics of the site including, but not limited to, soils and vegetation (taking samples for analysis), and may make drawings and take photographs.

Failure to grant consent for an inspection is grounds for, and may result in, denial of the permit(s) sought by the application.

Permission is granted for inspection of property located at the following address(es):

MONROE COUNTY, NY MILL SEAT LANDFILL

303 BREW ROAD, BERGEN, NY 14416

*By signing this form, I affirm under penalty of perjury that I am authorized to give consent to entry by DEC staff as described above. I understand that false statements made herein are punishable as a Class A misdemeanor pursuant to Section 210.45 of the Penal Law.**

MAGGIE BROOKS
COUNTY EXECUTIVE

Maggie Brooks

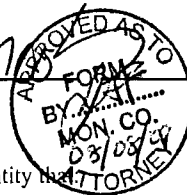

8/13/09

Print Name and Title

Signature

Date

- *The signer of this form must be an individual or authorized representative of a legal entity that:
- owns fee title and is in possession of the property identified above;
 - maintains possessory interest in the property through a lease, rental agreement or other legally binding agreement; or
 - is provided permission to act on behalf of an individual or legal entity possessing fee title or other possessory interest in the property for the purpose of consenting to inspection of such property.

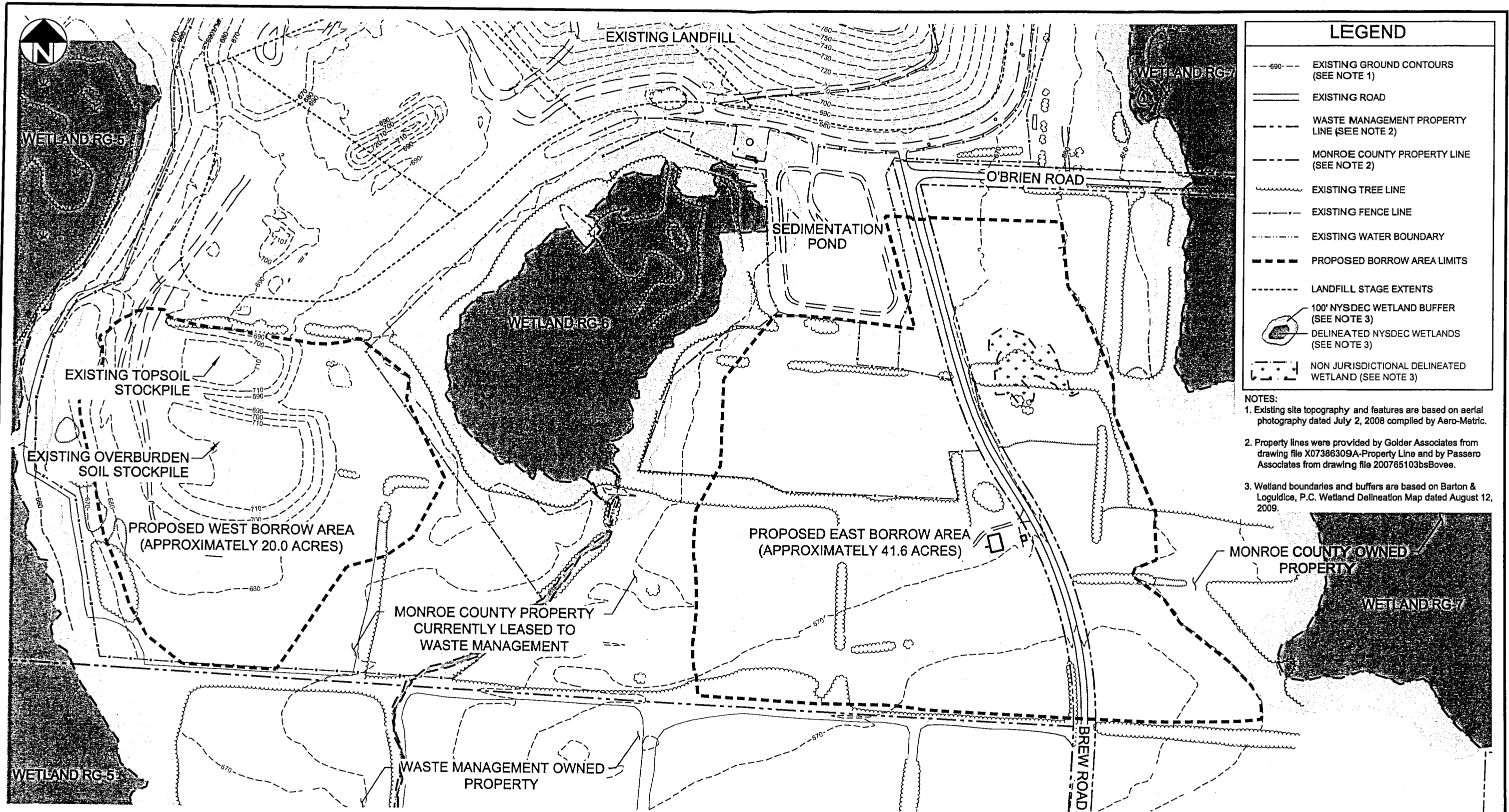

LEGEND

- 690 --- EXISTING GROUND CONTOURS (SEE NOTE 1)
- ===== EXISTING ROAD
- - - - - WASTE MANAGEMENT PROPERTY LINE (SEE NOTE 2)
- - - - - MONROE COUNTY PROPERTY LINE (SEE NOTE 2)
- ~~~~~ EXISTING TREE LINE
- - - - - EXISTING FENCE LINE
- - - - - EXISTING WATER BOUNDARY
- - - - - PROPOSED BORROW AREA LIMITS
- - - - - LANDFILL STAGE EXTENTS
- 100' NYSDEC WETLAND BUFFER (SEE NOTE 3)
- DELINEATED NYSDEC WETLANDS (SEE NOTE 3)
- NON JURISDICTIONAL DELINEATED WETLAND (SEE NOTE 3)

- NOTES:**
1. Existing site topography and features are based on aerial photography dated July 2, 2008 compiled by Aero-Metric.
 2. Property lines were provided by Golder Associates from drawing file X07386309A-Property Line and by Passero Associates from drawing file 200765103bsBovee.
 3. Wetland boundaries and buffers are based on Barton & Loguidice, P.C. Wetland Delineation Map dated August 12, 2009.

EXISTING CONDITIONS PLAN

SCALE: 1" = 300'

NOTE:
UNAUTHORIZED ALTERATION OR ADDITION
TO ANY SURVEY, DRAWING, DESIGN,
SPECIFICATION, PLAN, OR REPORT IS A
VIOLATION OF SECTION 7209 PROVISION 2 OF
THE NEW YORK STATE EDUCATION LAW.

McMahon & Mann
Consulting Engineers, P.C.
2495 MAIN STREET, SUITE 432 BUFFALO, NY 14214 (716) 834-8932 FAX: (716) 834-8934

MILL SEAT FACILITY
MONROE COUNTY NEW YORK

EXISTING CONDITIONS PLAN
DWG. NO. 08015-027 FIGURE 1