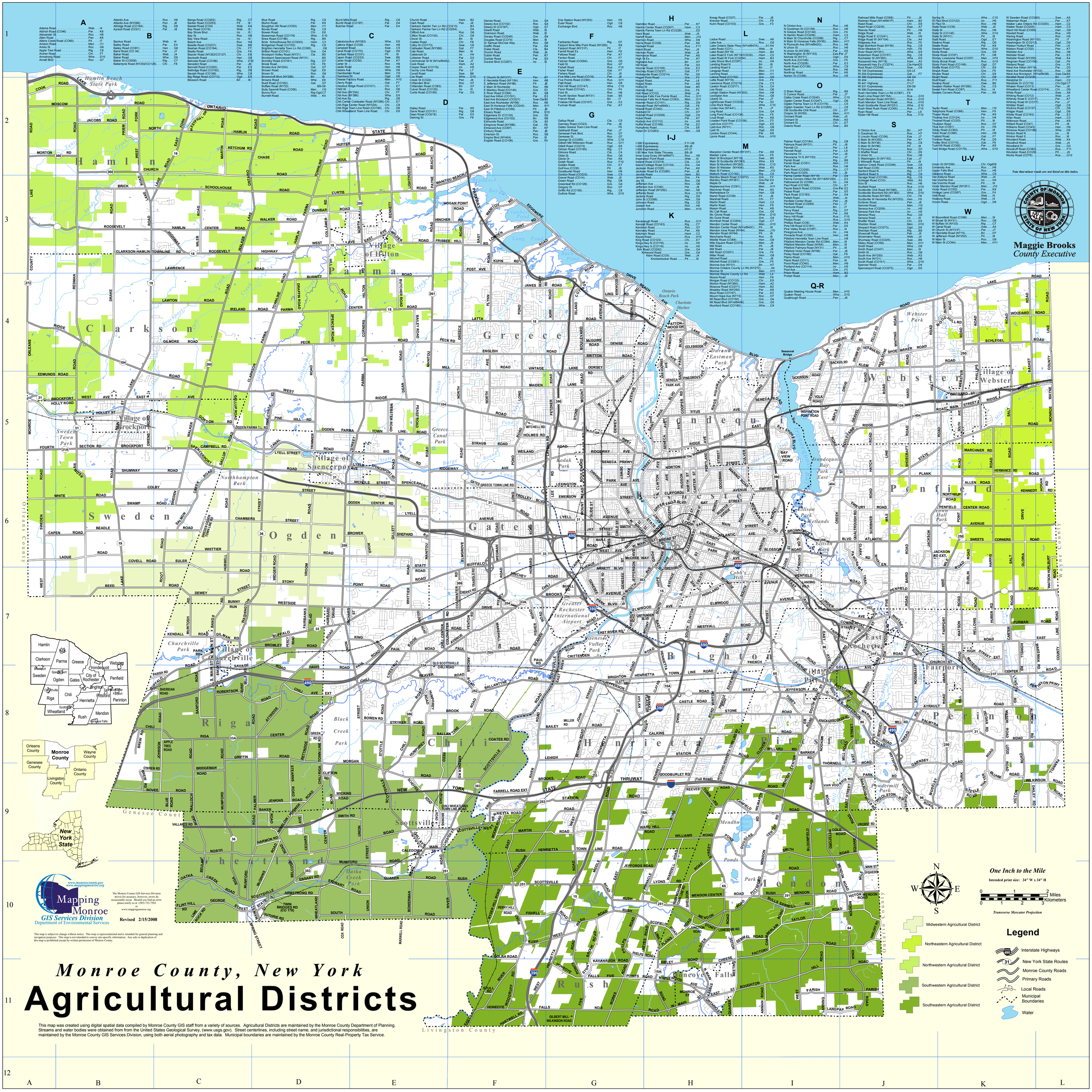

This map is subject to change without notice. This map is representational and is intended for general planning and navigation purposes. This map is not intended to convey site-specific information. Any sale or duplication of this map is prohibited except by written permission of Monroe County.

The Monroe County GIS Services Division strives for accuracy, however, errors do occasionally occur. Should you find an error, please notify us at: (585) 753-7502 or www.mappingmonroe.org

This map was created using digital spatial data compiled by Monroe County GIS staff from a variety of sources. Agricultural Districts are maintained by the Monroe County Department of Planning. Streams and water bodies were obtained from from the United States Geological Survey, (www.usgs.gov). Street centerlines, including street name, and jurisdictional responsibilities, are maintained by the Monroe County GIS Services Division, using both aerial photography and tax data. Municipal boundaries are maintained by the Monroe County Real-Property Tax Service.