REVISED 1/1/04

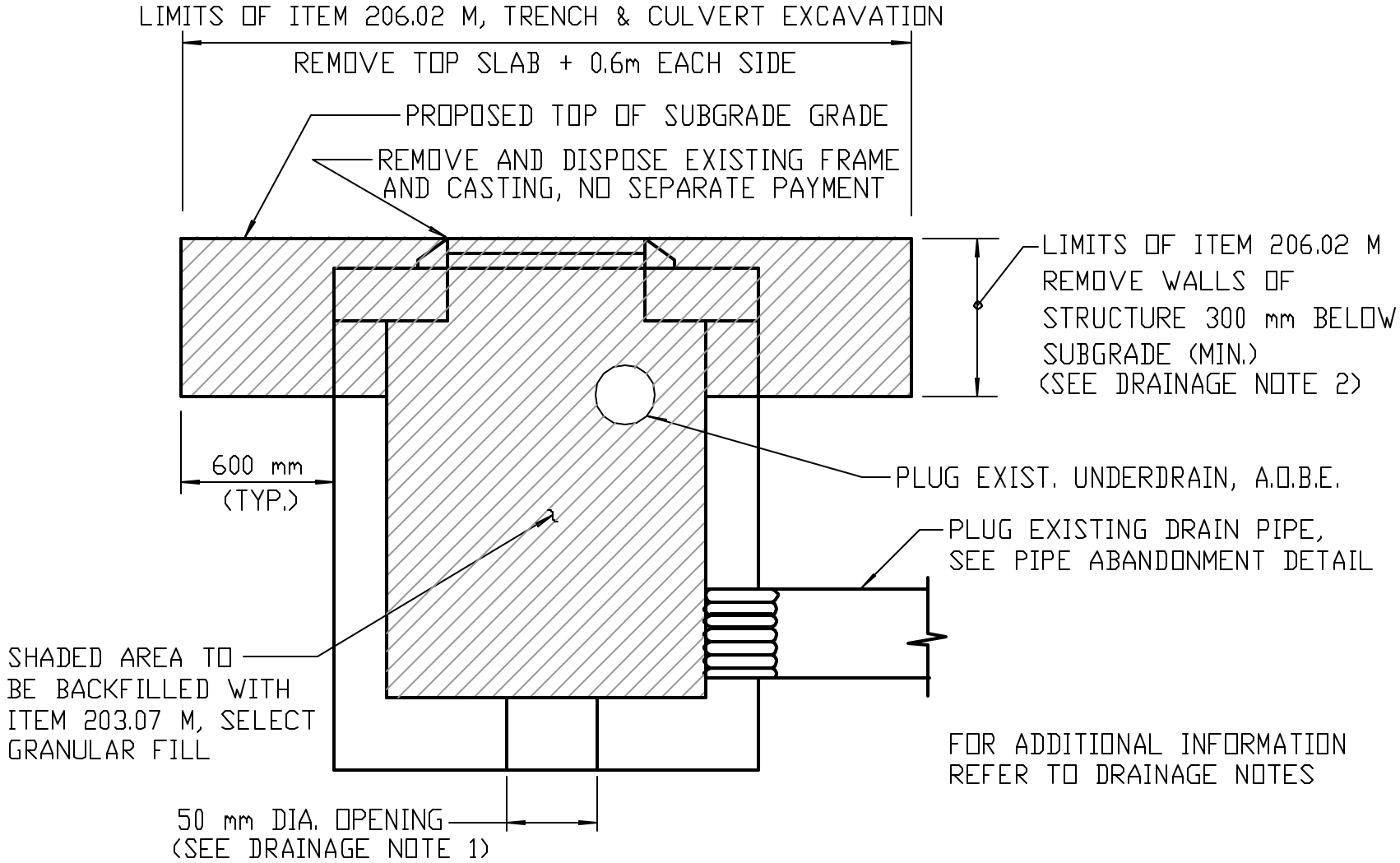


## ABANDON EXISTING DRAINAGE STRUCTURE IN PLACE-PLUG

NOT TO SCALE