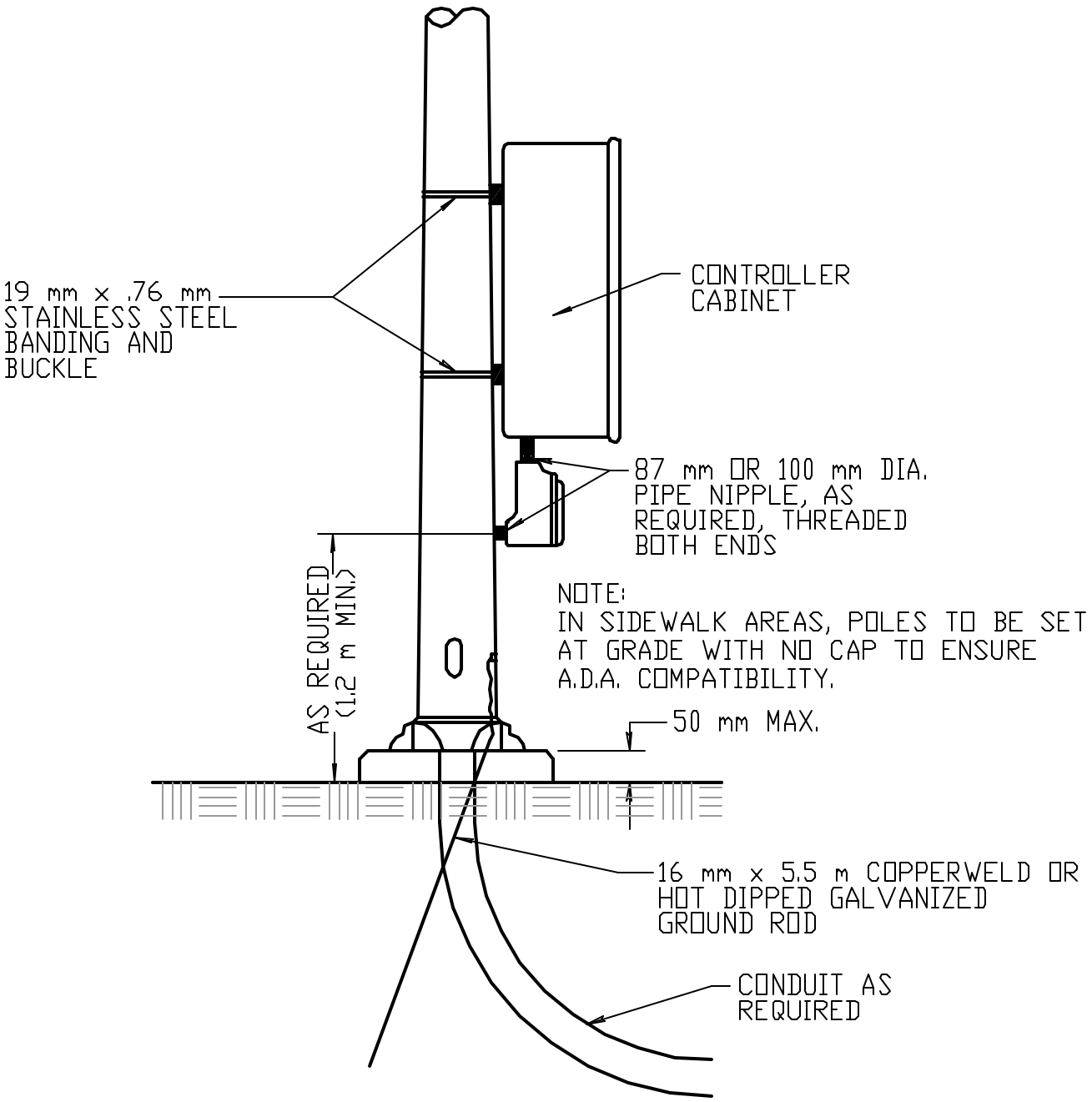

POLE MOUNTED CONTROLLER CABINET

NOT TO SCALE

4/1/98

REVISED