REVISED 2/14/03

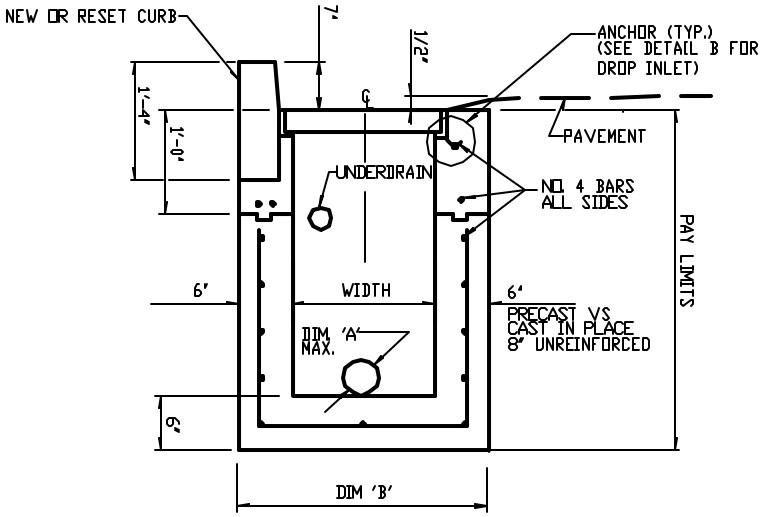

SECTION A-A

NOT TO SCALE.

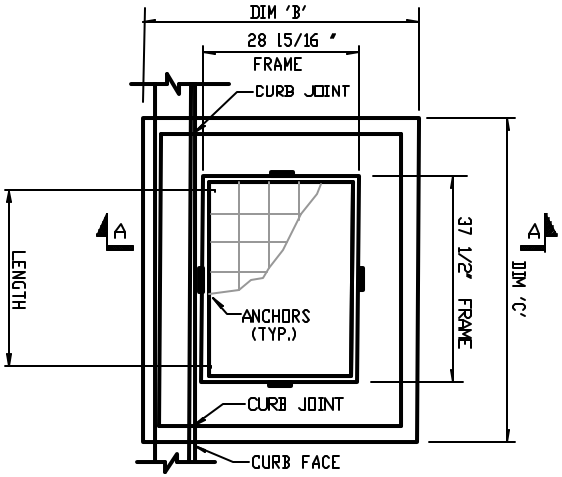

PLAN

NOT TO SCALE.

DROP INLET TYPE 'C' (AGAINST CURB) PRECAST

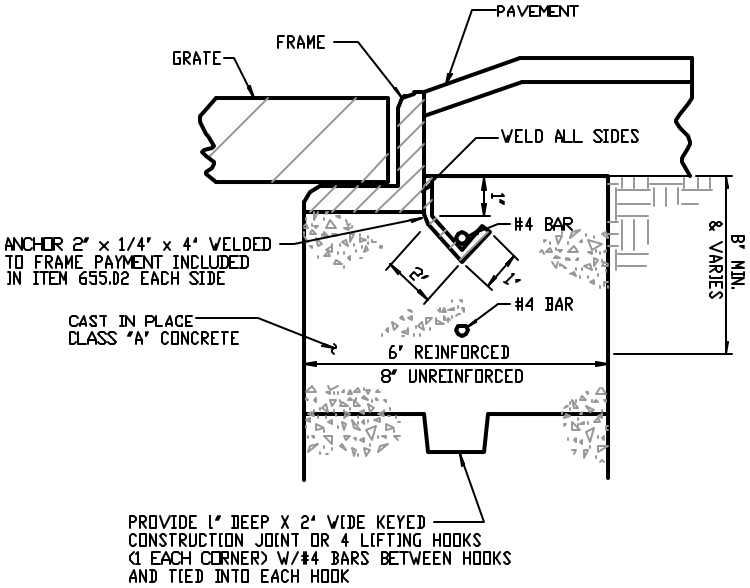

DETAIL B FOR DROP INLET

NOT TO SCALE

NOTES:

1. ITEM 655.02 - FRAME AND GRATE #11
   FRAME: 28 15/16" X 37 1/2"
   GRATE: 27 11/16" X 36 1/2"
   RECTANGULAR FRAME AND GRATE ASSEMBLY
   REFER TO NYSDOT STANDARD SHEET 655-6 PAYMENT AREA = 7.2 sq. ft.
2. THE COST OF ALL BAR REINFORCEMENT SHALL BE INCLUDED IN THE BID PRICE FOR DROP INLETS. BAR REINFORCEMENT SHALL HAVE A COVER OF 2" UNLESS OTHERWISE SHOWN.
3. ALL CONCRETE FOR DROP INLETS SHALL BE CLASS 'A'.
4. FILL WITH CEMENT MORTAR AND SEAL WITH ASPHALT EMULSION TACK COAT BETWEEN FRAME AND CURB. PAYMENT SHALL BE INCLUDED IN THE APPROPRIATE CURB ITEM.
5. THE INTERIOR AND EXTERIOR OF ALL DROP INLETS SHALL BE COATED WITH TWO COATS OF KOPPERS SUPER SERVICE BLACK OR APPROVED EQUAL.
6. STEPS ARE REQUIRED FOR ANY STRUCTURE DEEPER THAN 4'-0" AND SHALL CONFORM TO MATERIAL SPECIFICATION 725-02. THE COST OF THE STEPS SHALL BE INCLUDED IN THE BID PRICE FOR DROP INLETS.
7. BASE AND WALL THICKNESS WILL BE 8" IF UNREINFORCED CAST-IN-PLACE.

TYPE	ITEM NUMBER	WIDTH	LENGTH	DIM 'A'	DIM 'B'	DIM 'C'
C	604.50XXYY	36"	36"	30" MAX	48"	48"