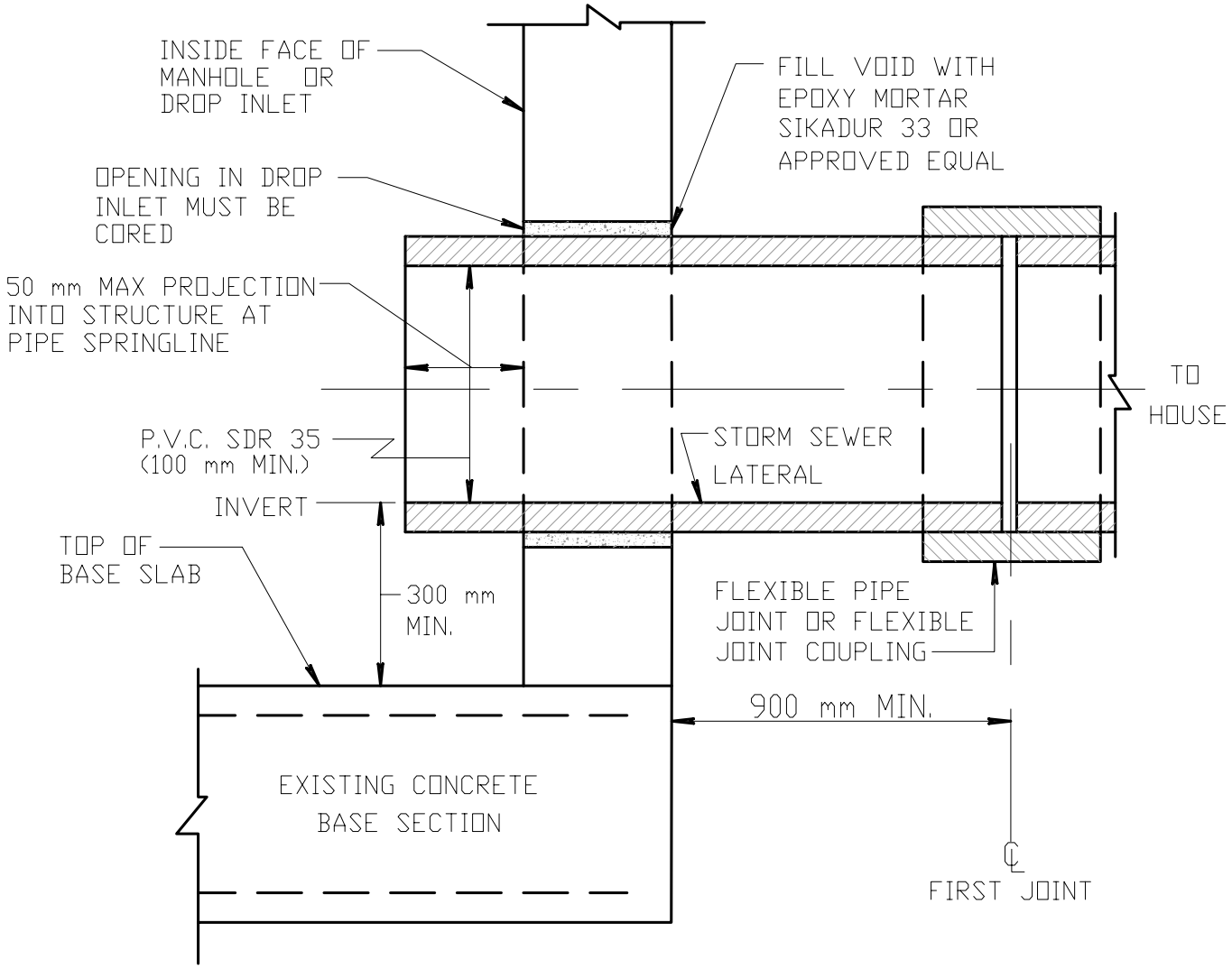

STORM SEWER LATERAL CONNECTION TO EXISTING DRAINAGE STRUCTURE

NOT TO SCALE

3/21/01

REVISED