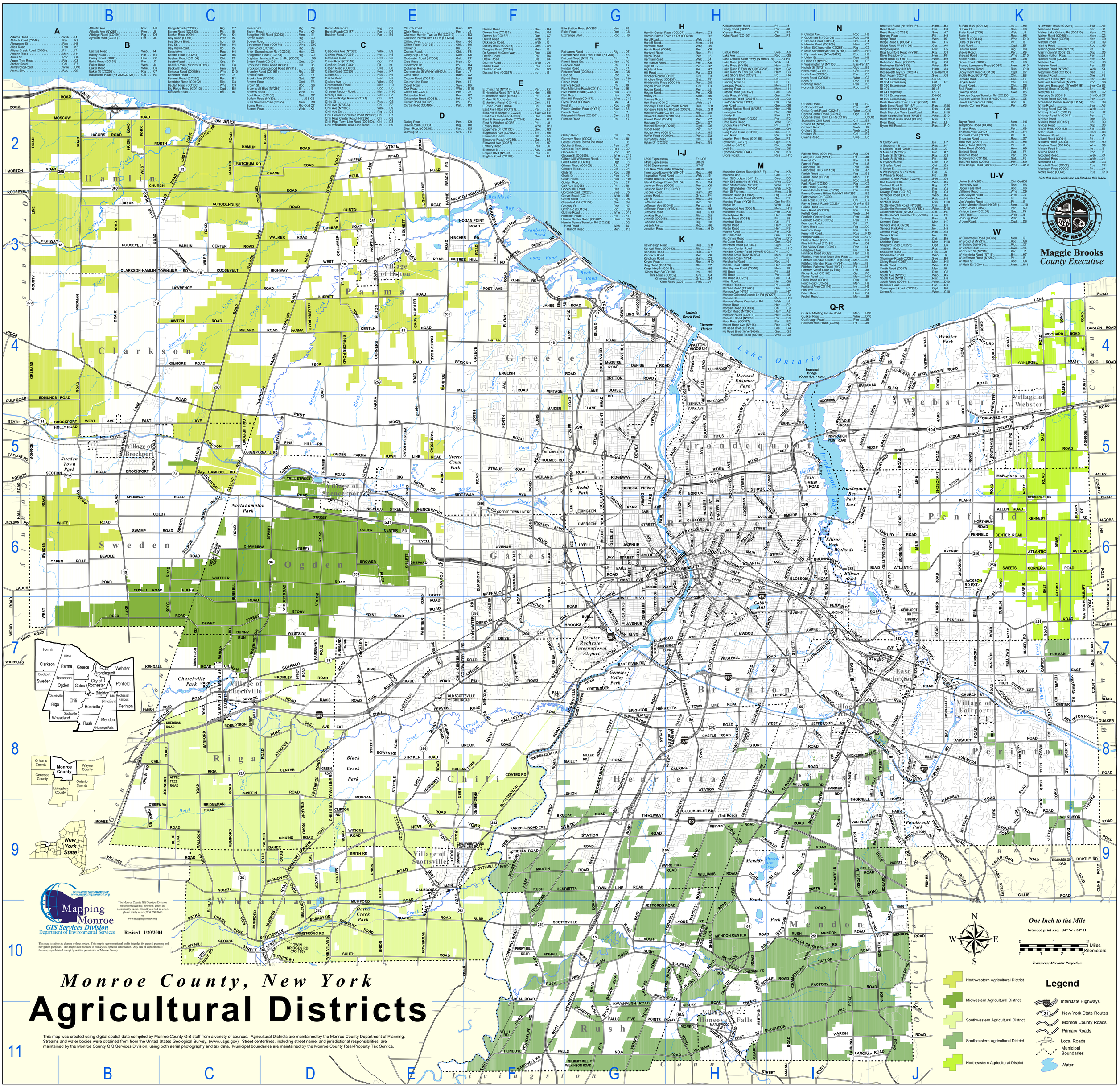

A

Adams Road ..... Web I4
Aldrich Road (CO046) ..... Per K8
Alexander St ..... Rochester J6
Allen Road ..... Pen K6
Allens Creek Road (CO060) ..... Rochester I7
Amann Road ..... Men I11
Ames St ..... Roc G6
Apple Tree Road ..... Rig C8
Archer Road ..... Chi F7
Armstrong Road ..... Whe D10
Arnett Blvd ..... Roc G7
Atlantic Ave ..... Roc H6
Atlantic Ave (NY286) ..... Pen J6
Attridge Road (CO194) ..... Rig D8
Ayrault Road (CO21) ..... Per J8

B

Backus Road ..... Web I4
Bailey Road ..... Par E4
Bailey Road (CO81) ..... Hen G8
Baird Road (PO 34) ..... Per J7
Baker Road ..... Web J4
Baker Road ..... Whe D9
Baker St (CO258) ..... Rig C7
Ballantyne Road (NY252/CO125) ..... Chi F8
Bangs Road (CO202) ..... Rig C7
Barker Road (CO235) ..... Pit J8
Basket Road (CO4) ..... Web I5
Bay Road (CO16) ..... Web I5
Bay Shore Blvd ..... Iro I5
Bay St ..... Roc H6
Bay View Road ..... Iro I5
Beach Ave ..... Roc H4
Beadle Road (CO231) ..... Swe B6
Beahan Road (CO164) ..... Chi F7
Beatty Road ..... Chi F4
Beaver Road (NY252/CO127) ..... Chi E8
Beckwith Road ..... Hen G8
Belcoda Road (CO186) ..... Whe D9
Benedict Road ..... Per J8
Bennett Road (CO220) ..... Par E3
Bettridge Road (CO192) ..... Rig C8
Beulah Road (CO166) ..... Whe C9
Big Ridge Road (CO113) ..... Ogd E5
Blossom Road ..... Rochester I6
Blue Road ..... Rig C9
Bluhm Road ..... Per K9
Boughton Hill Road (CO53) ..... Men I11
Bowe Road ..... Rig C9
Bowen Road ..... Chi E8
Bowerman Road (CO176) ..... Whe E10
Brew Road (CO196) ..... Rig B9
Brick Schoolhouse Rd (CO203) ..... Ham C3
Bridgeman Road (CO153) ..... Rig C9
Brighton Henrietta Town Ln Rd (CO85) ..... Chi E7
Britton Road (NY31) ..... Gre G4
Brockport Holley Road (NY31) ..... Cla B5
Brockport Spencerport Road (NY31) ..... Ogd E6
Bromley Road (CO161) ..... Rig D7
Brook Road ..... Chi E8
Brooks Ave (NY204) ..... Gat G7
Brower Road ..... Ogd E6
Brown St ..... Roc G6
Browncroft Blvd (NY286) ..... Brit I6
Browns Road ..... Whe E9
Buell Road (CO162) ..... Gat G7
Buffalo Road (NY33) ..... Bil-Gb
Bulls Sawmill Road (CO55) ..... Men I10
Bunny Run ..... Rig-Ogd C7
Burnett Road ..... Web K4
Burnt Mills Road ..... Rig C8
Burritt Road (CO187) ..... Par D4
Butcher Road ..... Par E4

C

Caledonia Ave (NY383) ..... Whe E9
Calkins Road (CO039) ..... Hen H8
Campbell Road ..... Swe C5
Canal Road (CO175) ..... Ogd D5
Canfield Road (CO031) ..... Pit I9
Capen Road (CO233) ..... Swe B6
Carter Road (CO30) ..... Pen K7
Carter St ..... Roc H6
Castle Road ..... Hen H8
Cedars Ave ..... Whe D9
Chamberlain Road ..... Man I10
Chambers St ..... Ogd D6
Cheese Factory Road ..... Men H10
Cherry Road ..... Gat F7
Chestnut Ridge Road (CO121) ..... Chi E7
Child St ..... Roc G6
Chili Ave (NY33A) ..... Chi F7
Chili Ave (NY386) ..... Whe E9
Chili Ave Ex ..... Rig D8
Chili Center Coldwater Road (NY386) ..... Chi E7
Chili Rig Center Road (NY33A) ..... Chi C8
Chili Riga Town Line Road (CO190) ..... Chi D8
Chili Wheatland Town Line Road ..... Chi E9
Church Road ..... Ham B2
Clark Road ..... Par D3
Clarkson Hamlin Twn Ln Rd (CO213) B3
Clarkson Parma Twn Ln Rd (CO254) D4
Clifford Ave ..... Roc G6
Clifton Road (CO135) ..... Chi D9
Clover St ..... Bri I6
Coates Road ..... Chi F8
Colby St (CO173) ..... Swe C8
Coldwater Road (NY386) ..... Gat F7
Cole Road ..... Men I9
Colebrook Dr ..... Iro H4
Collamer Road ..... Par D3
Commercial St W (NYref940U) ..... Eas J7
Cook Road ..... Ham A2
Cooper Road (CO116) ..... Iro H5
County Line Road ..... Per L7
Covell Road ..... Swe B6
Cox Road ..... Whe D10
Creek St (CO022) ..... Pen J6
Crittenden Blvd ..... Roc H7
Crittenden Road (CO083) ..... Bri I7
Culver Road (CO120) ..... Iro I5
Curtis Road (CO195) ..... Par D3
Dailey Road ..... Per K9
Davis Road (CO131) ..... Rig D8
Dean Road (CO218) ..... Par E5
Deming St ..... Gre F6
Denise Road ..... Gre G4
Dewey Ave (CO132) ..... Roc G6
Dewey St (CO167) ..... Ogd C7
Dewitt Road ..... Web I5
Dickinson Road ..... Web I5
Dorsey Road (CO249) ..... Gre G4
Douglas Road (CO74) ..... Men I9
Dr Samuel McCree Way ..... Roc G6
Draffin Road ..... Par D4
Drake Road ..... Cla B4
Drumm Road ..... Web I4
Dublin Road ..... Pen K7
Dunbar Road ..... Par D3
Durand Blvd (CO257) ..... Iro I5

E

E Church St (NY31F) ..... Per K7
E Henrietta Road (NY15A) ..... Hen H8
E Jefferson Road (NY96) ..... Pit J8
E Main St Rochester ..... Roc H6
E Manitou Road (CO140) ..... Gre F3
E River Road (CO64) ..... Brit G8
East Avre Hilton (CO191) ..... Par E3
East Ave Brockport (CO221) ..... Swe-Cla B5
East Ave Rochester (NY96) ..... Roc H6
East St Honeoye Falls (CO243) ..... Men H11
East St Pittsford (CO56) ..... Pit J8
Ebsary Road ..... Whe D10
Edgemere Dr (CO130) ..... Gre G3
Edgewood Ave (CO102) ..... Bri H8
Edmunds Road ..... Cla A5
Elmgrove Road (NY386) ..... Gat F6
Elmwood Ave (CO87) ..... Bri I7
Embury Road ..... Pen J6
Emerson St ..... Roc G6
Empire Blvd (NY404) ..... Pen I5
English Road (CO109) ..... Gre F4
Erie Station Road (NY253) ..... Hen F9
Euler Road ..... Roc G7
Exchange Blvd ..... Roc H6

F

Fairbanks Road ..... Rig D7
Fairport Nine Mile Point Road (NY250) ..... Par D5
Fairport Road (NY31F) ..... Pit I7
Farrell Road Ex ..... Per K7
Fellows Road ..... Per K7
Fenton Road ..... Chi F8
Fetzner Road (CO264) ..... Gre G5
Field St ..... Roc H7
Fishell Road ..... Rus F10
Fisher Road ..... Par D5
Fishers Road ..... Chi J9
Five Mile Line Road (CO18) ..... Pen J6
Five Points Road (CO80) ..... Rus G11
Holley St ..... Swe B5
Holmes Road ..... Gre F5
Holt Road (CO10) ..... Web J4
Honeoye Falls Five Points Road ..... Rus G11
Honeoye Falls No 6 Road (CO63) ..... Men G11
Hosmer Road (CO151) ..... Rig D8
Howard Road (NYref940L) ..... Gat F6
Howell Road (CO42) ..... Per K7
Hubbard Dr ..... Chi D7
Hubbell Road (CO206) ..... Ogd C6
Huber Road ..... Per K7
Hudson Ave (CO112) ..... Iro H5
Huffer Road (CO199) ..... Par E2
Humphrey Road ..... Chi E8
Hylan Dr (CO263) ..... Hen G8

G

Gallup Road ..... Cla C5
Gamsey Road (CO23) ..... Per J8
Gates Greece Town Line Road ..... Gre G3
Gebhardt Road ..... Pen J7
Genesee Park Blvd ..... Roc G7
Genesee St ..... Roc G7
George St (CO265) ..... Whe C10
Gilbert Mill Wilkinson Road ..... Rus G11
Gillett Road (CO210) ..... Ogd E6
Gilman Road (CO165) ..... Rig C7
Gilmore Road ..... Cla A4
Glide St ..... Roc G6
Gloria Dr ..... Pen K6
Golah Road ..... Rus F10
Golden Road ..... Chi E7
Golf Ave (CO35) ..... Pit J8
Goodburlet Road ..... Hen H9
Gordon Road (CO223) ..... Swe C7
Gravel Road (CO14) ..... Web J5
Green Road ..... Rig D8
Greenleaf Rd (CO126) ..... Gre G4
Gregory St ..... Roc H7
Griffin Rd (CO155) ..... Rig C8
Guthrie Road ..... Whe D10
Hamilton Road ..... Per K7
Hamlin Center Road (CO207) ..... Ham C3
Hamlin Parma Town Ln Rd (CO228) D2
Hard Road ..... Web J4
Hartloff Road ..... Men J10

H

Hamlin Center Road (CO207) ..... Par ..... Ham C3
Hamlin Parma Town Ln Rd (CO228) D2
Hard Road ..... Web J5
Hartloff Road ..... Men J10
Harmon Road ..... Whe D9
Harris Road (CO226) ..... Pen K6
Hartwell Road ..... Rus F11
Hatch Road ..... Pen J5
Lake Ontario State Pkwy (NYref947A) A1-H4
Lake Road (CO11) ..... Web J5
Lake Road (NY19) ..... Ham B4
Lake Road E Fork (NY19/CO232) ..... Ham C4
Lake Road W Fork (CO234) ..... Ham B3
Lake Shore Road (CO97) ..... Iro H4
Landing Road N ..... Bri I6
Landing Road S ..... Bri I6
Langpap Road ..... Men I11
Lanning Road ..... Men I11
Latta Road (CO152) ..... Gre G5
Latta Road (NY18) ..... Gre F4
Lawrence Road (CO215) ..... Cla C3
Lawton Road (CO217) ..... Cla C4
Lee Road ..... Gre G6
Lehigh Station Road (NY253) ..... Hen H8
Lexington Ave ..... Roc G6
Liberty St ..... Pen J7
Lightfoot Road (CO222) ..... Par E2
Lime Rock Road ..... Whe C10
Linden Ave (NY441) ..... Pit J7
Ling Road ..... Gre G4
Long Pond Road (CO136) ..... Gre F5
Loud Road ..... Per K8
Lowden Point Road (CO138) ..... Gre F3
Lyell Ave (CO177) ..... Ogd E5
Lyell Ave (NY31) ..... Roc G6
Lyell St ..... Ogd D6
Lyndon Road (CO44) ..... Per K8
Lyons Road ..... Rus H10

I-J

I-390 Expressway F11-G6
I-490 Expressway B8-J9
I-590 Expressway H7-I7
I-90 New York State Thruway B8-J9
Inner Loop Expwy (NYref940T) ..... Roc H6
Inspiration Point Road ..... Web I5
Ireland Road (CO219) ..... Cla C4
Island Cottage Road (CO134) ..... Gre G4
Jackson Road (CO20) ..... Pen K6
Jackson Road Ex (CO260) ..... Pen J6
Jacobs Road ..... Ham B2
Janes Road ..... Gre F4
Jay St ..... Roc G6
Jefferson Ave ..... Per J8
Jefferson Ave (CO40) ..... Per K8
Jefferson Road (NY252) ..... Hen H8
Jeffords Road ..... Rus G10
Jenkins Road ..... Rig D9
Jones Road (CO266) ..... Hen G8
Johnson Road ..... Rig C8
Joseph Ave ..... Roc H6
Junction Road ..... Hen H10

K

Kavanaugh Road ..... Rus G11
Kendall Road (CO163) ..... Rig C7
Kendrick Road ..... Roc G7
Kennedy Road ..... Pen K6
Ketchum Road ..... Par D3
Keyes Road ..... Rus H10
King Road (CO123) ..... Chi E7
Kings Hwy N (CO118) ..... Iro H5
Kings Hwy S (CO118) ..... Iro H5
Kirk Road (CO262) ..... Gre G4
Kirkwood Road ..... Gre G4
Klem Road (CO5) ..... Web J4
Knickerbocker Road ..... Pit I8
Kreag Road (CO27) ..... Per J8
Kreiner Road ..... Chi F8
Kuhn Road (CO103) ..... Gre F3

L

Ladue Road ..... Swe A6
Lake Ave ..... Roc G5
Lake Ontario State Pkwy (NYref947A) A1-H4
Lake Road (CO11) ..... Web J5
Lake Road (NY19) ..... Ham B4
Lake Road E Fork (NY19/CO232) ..... Ham C4
Lake Road W Fork (CO234) ..... Ham B3
Lake Shore Road (CO97) ..... Iro H4
Landing Road N ..... Bri I6
Landing Road S ..... Bri I6
Langpap Road ..... Men I11
Lanning Road ..... Men I11
Latta Road (CO152) ..... Gre G5
Latta Road (NY18) ..... Gre F4
Lawrence Road (CO215) ..... Cla C3
Lawton Road (CO217) ..... Cla C4
Lee Road ..... Gre G6
Lehigh Station Road (NY253) ..... Hen H8
Lexington Ave ..... Roc G6
Liberty St ..... Pen J7
Lightfoot Road (CO222) ..... Par E2
Lime Rock Road ..... Whe C10
Linden Ave (NY441) ..... Pit J7
Ling Road ..... Gre G4
Long Pond Road (CO136) ..... Gre F5
Loud Road ..... Per K8
Lowden Point Road (CO138) ..... Gre F3
Lyell Ave (CO177) ..... Ogd E5
Lyell Ave (NY31) ..... Roc G6
Lyell St ..... Ogd D6
Lyndon Road (CO44) ..... Per K8
Lyons Road ..... Rus H10

M

Macedon Center Road (NY31F) ..... Per K8
Maiden Lane ..... Gre F5
Main St Brockport (NY19) ..... Swe B5
Main St Scottsville (NY383) ..... Whe E9
Main St Mumford (NY383) ..... Whe C10
Main St Webster (NY404) ..... Web K5
Main St Fishers ..... Per J10
Mallock Road (CO182) ..... Rig C9
Manitou Beach Road (CO272) ..... Gre F2
Manitou Road (NY261) ..... Gre-Par E4
Maple Dr ..... Web J4
Maplewood Avce (CO61) ..... Men H11
Marchner Road ..... Per K5
Marketplace Dr ..... Hen G8
Marsh Road (CO38) ..... Pit I8
Marshall Road ..... Chi F7
Martin Road ..... Ham C2
Martin Road ..... Hen F9
Mason Road ..... Per K8
Mc Call Road ..... Gre G5
Mc Gimis Road ..... Whe D10
Mc Guire Road ..... Gre G4
McIntosh Road (CO204) ..... Ogd C7
Mendon Center Road ..... Men I10
Mendon Center Road (NYref943C) ..... Pit I9
Mendon Ionia Road (NY64) ..... Men J10
Mendon Road (NY64) ..... Pit I8
Merchants Road ..... Roc I6
Middle Road (CO88) ..... Hen G9
Mile Square Road (CO70) ..... Men J9
Mill Road ..... Pit J8
Mill Road ..... Per J8
Mill Road (CO251) ..... Gre F4
Miller Road ..... Hen G8
Mitchell Road ..... Pit I8
Mitchell Road (CO261) ..... Gre F5
Monroe Ave (NY31) ..... Brit H7
Monroe Orleans County Ln Rd (NY272) A4
Monroe St ..... Men H11
Monroe Wayne County Ln Rd ..... Web L4
Moore Road ..... Hen F9
Morgan Road (CO133) ..... Chi E9
Morton Road (NY360) ..... Ham A2
Moscow Road (CO211) ..... Ham B2
Moseley Road (NY250) ..... Per K8
Moul Road (CO197) ..... Par E2
Mount Hope Ave (NY15) ..... Roc H7
Mt Read Blvd (CO150) ..... Gre G4
Mt Read Blvd (NYref940K) ..... Gre G5
Mumford Road (CO180) ..... Whe C9

N

N Clinton Ave ..... Roc H6
N Goodman St (CO108) ..... Roc H6
N Greece Road (CO144) ..... Gre F4
N Hamlin Road (CO209) ..... Ham C2
N Main St Churchville (CO268) ..... Rig C7
N Main St Honeoye Falls (NY65) ..... Men H11
N Plymouth Ave (NYref942Q) ..... Roc H6
N Union St ..... Whe E9
N Union St (NY259) ..... Par E6
N Washington St (NY153) ..... Eas-Per J7
Nichols St (NY31) ..... Ogd E6
North Ave (CO146) ..... Gre F5
North Ave (CO226) ..... Par E3
North Road (CO139) ..... Whe C9
North St ..... Per K7
Northrup Road ..... Pen K6
Norton St (CO89) ..... Roc H5

O

O Brien Road ..... Rig B9
O Connor Road ..... Per J7
Oatka Creek Road (CO245) ..... Whe C10
Ogden Center Road (CO247) ..... Ogd D6
Ogden Parma Town Ln R (CO179) C5Old
Scottsville Chili Road ..... Chi E7
Ontario St (NY65) ..... Men H11
Orchard Road ..... Web J5
Orchard St ..... Whe E9
Orchard St ..... Chi E7
Owens Road ..... Swe B5

P

Palmer Road (CO184) ..... Rig D8
Palmyra Road (NY31) ..... Per J8
Pannell Cir ..... Per L8
Pannell Road ..... Per L8
Panorama Tri ..... Per J8
Panorama Tri S (NY153) ..... Pen J7
Parish Road ..... Rig B8
Parish Road (CO051) ..... Men I11
Park Ave ..... Roc H6
Park Road (CO250) ..... Rig C7
Park Road (C025) ..... Per J9
Parma Center Road (NY18) ..... Par D4
Parma Corners Hilton Rd (NY18/NY259) E3
Pattonwood Dr (CO99) ..... Iro H4
Paul Road (CO168) ..... Chi E7
Payne Beach Road (CO224) ..... Gre-Par E2
Pease Road ..... Par E5
Peck Road (CO183) ..... Par D4
Pellett Road ..... Web J4
Penfield Center Road ..... Per J6
Penfield Road (CO269) ..... Pen J7
Penhurst Road ..... Per J7
Percy Road ..... Rig D7
Perinton Pkwy ..... Per K8
Perry Hill Road ..... Rus F10
Phelps Road ..... Whe G10
Phillips Road (CO8) ..... Web K4
Pine Hill Road (CO181) ..... Par D5
Pine Valley Road (CO97) ..... Roc I4
Pinegrove Ave ..... Iro H4
Pinnacle Road (CO92) ..... Hen H8
Pittsford Henrietta Town Line Road H8
Pittsford Mendon Center Rd (CO64) ..... Men I9
Pittsford Mendon Road (NY64) ..... Men I9
Pittsford Palmyra Road (NY31) ..... Pit I8
Pittsford Victor Road (NY96) ..... Per J8
Plank Road (CO160) ..... Gat F6
Plains Road ..... Men H10
Plank Road (CO11) ..... Pen J6
Pond Road (CO45) ..... Men H9
Portland Ave (CO114) ..... Iro H5
Post Ave ..... Gre F3
Prem Road ..... Ham B2
Probst Road ..... Men J9

Q-R

Quaker Meeting House Road ..... Men H10
Quaker Road ..... Whe D10
Quattrough Road ..... Pen J6
Railroad Mills Road (CO68) ..... Pit J9
Redman Road (NYref941P) ..... Ham B2
Reed Road ..... Chi E8
Reed Road (CO235) ..... Swe A7
Reeves Road ..... Pit I9
Ridge Road ..... Web I5
Ridge Road E (CO241) ..... Iro H5
Ridge Road W (NY104) ..... Cla A4
Ridgeway Ave ..... Roc F5
Riga Mumford Road (NY36) ..... Rig C8
River Meadow Dr ..... Hen H8
River Road (NY251) ..... Whe E9
Robinson Road (NY157) ..... Rig B8
Rochester St (NY383) ..... Whe E9
Rochester Hwy (NY18) ..... Ham A3
Roosevelt Hwy Ex (CO274) ..... Cla-Ham D3
Rout Road (CO248) ..... Swe C8
Rt 104 Expressway G5-L5
Rt 204 Expressway ..... Gat F7
Rt 390 Expressway G6-G4
Rt 404 ..... I6-L5
Rt 441 Highway I7-L7
Rt 531 Expressway D6-G6
Rt 590 Expressway I6-I4
Rush Henrietta Town Ln Rd (CO67) F9
Rush Lima Road (NY15A) ..... Rus G10
Rush Mendon Road (NY251) ..... Rus G10
Rush Mendon Town Line Road ..... Rus H10
Rush Scottsville Road (NY251) ..... Whe E10
Rush West Rush Road (CO65) ..... Rus F10
Ryan Road ..... Per L9
Ryder Hill Road ..... Rus F10
St Paul Blvd (CO122) ..... Iro H5
St Paul St ..... Roc H6
Stage Road (CO9) ..... Web J5
State St ..... Roc H6
State St (CO145) ..... Whe D10
State St (NY31) ..... Pit I8
Statt Road ..... Gre G3
Stearns Road ..... Rig D9
Steele Road ..... Per K9
Stone Road ..... Whe D10
Stone Road (CO37) ..... Per K8
Stoney Lonesome Road (CO57) ..... Men H10
Stony Brook Road ..... Rus G10
Stony Point Road (CO169) ..... Ogd D7
Stottle Road (CO172) ..... Chi E8
Straub Road ..... Gre F5
Stryker Road ..... Chi E8
Stuart Road ..... Chi D8
Stull Road ..... Rus F11
Swamp Road ..... Swe B6
Sweden Ogden Town Ln Rd (CO250) C6
Sweden Walker Road (NY260) ..... Cla C5
Sweet Fern Road (CO97) ..... Roc I4
Sweets Corners Road ..... Pen K6
S Clinton Ave ..... Bri H7
S Goodman St ..... Roc H7
S Lincoln Road (CO36) ..... Eas J7
S Main St (NY250) ..... Per K7
S Main St (NY36) ..... Rig C8
S Main St (NY96) ..... Per J8
S Plymouth Ave ..... Roc G7
S Sheffer Road ..... Chi E9
S Union St ..... Roc H6
S Washington St (NY153) ..... Eas J7
S Wilmarth Road ..... Pit I9
Salmon Creek Road (CO246) ..... Swe C6
Salt Road (CO6) ..... Web K5
Sanford Road N ..... Rig C7
Sanford Road S ..... Rig C8
Savage Road (CO159) ..... Rig C8
Schlegel Road (CO3) ..... Web K4
Scio St ..... Roc G6
Scofield Road ..... Rus H10
Scottsville Chili Road (NY386) ..... Chi E8
Scottsville Mumford Rd (NY383) ..... Whe D10
Scottsville Road (NY383) ..... Chi F8
Scottsville W Henrietta Rd (NY253) ..... Hen F9
Scribner Road ..... Per J6
Semmel Road ..... Men I10
Seneca Ave (CO259) ..... Iro H5
Seneca Park Ave ..... Iro H5
Seneca Pkwy ..... Roc G5
Seneca Road ..... Iro I5
Sheffer Road ..... Chi E9
Sheldon Road ..... Men H10
Shepard Road (CO273) ..... Ogd E6
Shendah Road ..... Rig B8
Shoecraft Road ..... Pen J5
Shoemaker Road ..... Web J4
Shumway Road (CO225) ..... Swe B6
Sibley Road (CO59) ..... Men H11
Smith Road ..... Whe D9
Smith Road (CO47) ..... Men I9
Smith St ..... Roc G6
South Ave (NY250) ..... Web K5
South Ave (NY31) ..... Roc H6
South Road (CO141) ..... Whe D10
Spencer Road ..... Par D4
Spencerport Road (CO275) ..... Ogd E6
Spring St ..... Whe C10
W Sweden Road (CO240) ..... Swe A5
Wakeman Road ..... Per K7
Walker Lake Ontario Rd (CO230) ..... Ham C2
Walker Road (CO205) ..... Ham C3
Ward Hill Road (CO069) ..... Hen G9
Wardell Road ..... Rus H9
Waring Road ..... Roc H5
Washington Road (NY153) ..... Pit J7
Washington St (CO212) ..... Ogd D5
Watson Hulburt Road ..... Pen L5
Watson Road (CO32) ..... Per K7
Webster Ave ..... Roc H6
Webster Road ..... Par E5
Weiss Road (NY250) ..... Web K4
Wegman Road (CO156) ..... Gat F6
Relland Road ..... Gre F5
West Ave Hilton (NY18) ..... Par D3
West Ave Rochester (NY33) ..... Roc I6
West Ave Brockport (NYref943B) ..... Swe-Cla B5
Westfall Road (CO239) ..... Bri H7
Westside Dr (CO119) ..... Chi-Ogd C6
Westside Dr (CO119) ..... Per J6
Wheatland Center Road (CO174) ..... Chi D9
White Road ..... Swe A4
Whiting Road (CO12) ..... Web J4
Whitney Road (CO117) ..... Per K7
Whitney Road W (CO17) ..... Per J7
Whitter Road ..... Ogd C6
Wickins Road (CO137) ..... Chi D9
Widger Road ..... Ogd D6
Wilder Road (CO193) ..... Par E3
Wiler Road ..... Ham C3
Wilkinson Road ..... Per K9
Willard Road (CO41) ..... Pit I8
Williams Road (CO43) ..... Hen H9
Winslow Road (CO188) ..... Whe D9
Winton Road N ..... Iro I6
Winton Road S ..... Roc I6
Woodard Road ..... Web K4
Woodhull Road ..... Web J4
Woodland Dr ..... Gre G3
Woodruff Road (CO82) ..... Rus F11
Wooldston Road (CO29) ..... Per J8
Works Road (CO78) ..... Rus G10

Note that minor roads are not listed on this index.

U-V

Union St (NY259) ..... Chi -OgdD6
University Ave ..... Roc H6
Upper Falls Blvd ..... Roc H6
Vallance Road ..... Whe C9
Van Allsyne Road ..... Web J4
Van Voorhis Ave ..... Iro H4
Van Voorhis Road ..... Pit I9
Victor Mendon Road (NY251) ..... Men J10
Victor Road (CO52) ..... Per K9
Vintage Lane (CO267) ..... Gre F4
Volk Road ..... Web I5
Vosburg Road ..... Web I4
Vroom Road ..... Ogd D6

W

W Bloomfield Road (CO66) ..... Men I9
W Broad St (NY31) ..... Roc G6
W Buffalo St (NY33) ..... Rig C7
W Canal Road ..... Swe A5
W Church St (NY31F) ..... Per J7
W Henrietta Road (NY15) ..... Bri H7
W Jefferson Road (NY252) ..... Pit I8
W Main St ..... Roc G6
W Main St (CO94) ..... Men H11