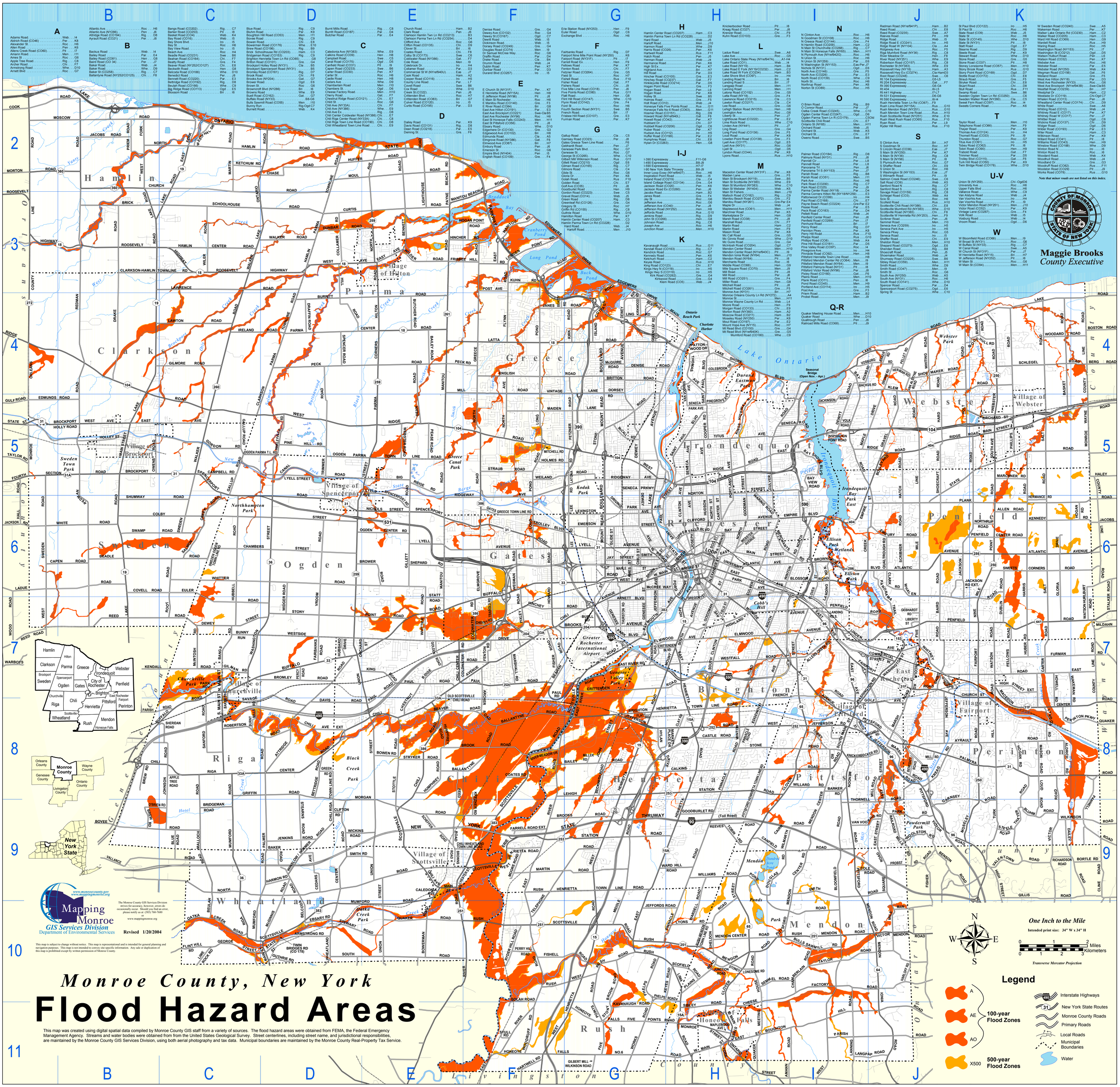
Maggie Brooks
County Executive
Monroe County, New York
Flood Hazard Areas
This map was created using digital spatial data compiled by Monroe County GIS staff from a variety of sources. The flood hazard areas were obtained from FEMA, the Federal Emergency Management Agency. Streams and water bodies were obtained from from the United States Geological Survey. Street centerlines, including street name, and jurisdictional responsibilities, are maintained by the Monroe County GIS Services Division, using both aerial photography and tax data. Municipal boundaries are maintained by the Monroe County Real-Property Tax Service.
Mapping Monroe
GIS Services Division
Department of Environmental Services
www.monroecounty.gov
www.mappingmonroe.org
The Monroe County GIS Services Division strives for accuracy, however, errors do occasionally occur. Should you find an error, please notify us at (585) 760-7680 or www.mappingmonroe.org
Revised 1/20/2004
This map is subject to change without notice. This map is representational and is intended for general planning and navigation purposes. This map is not intended to convey site-specific information. Any sale or duplication of this map is prohibited except by written permission of Monroe County.
Legend
A
AE
AO
X500
100-year Flood Zones
500-year Flood Zones
Interstate Highways
New York State Routes
Monroe County Roads
Primary Roads
Local Roads
Municipal Boundaries
Water
One Inch to the Mile
Intended print size: 34" W x 34" H
Miles
Kilometers
Transverse Mercator Projection
Hamlin
Clarkson
Parma
Greece
Irondequoit
Webster
Brockport
Sweden
Spencerport
Ogden
Gates
City of Rochester
Penfield
Churchville
Brighton
East Rochester
Fairport
Riga
Chili
Henrietta
Pittsford
Perinton
Wheatland
Scottsville
Rush
Mendon
Honeoye Falls
Orleans County
Genesee County
Monroe County
Wayne County
Livingston County
Ontario County
New York State