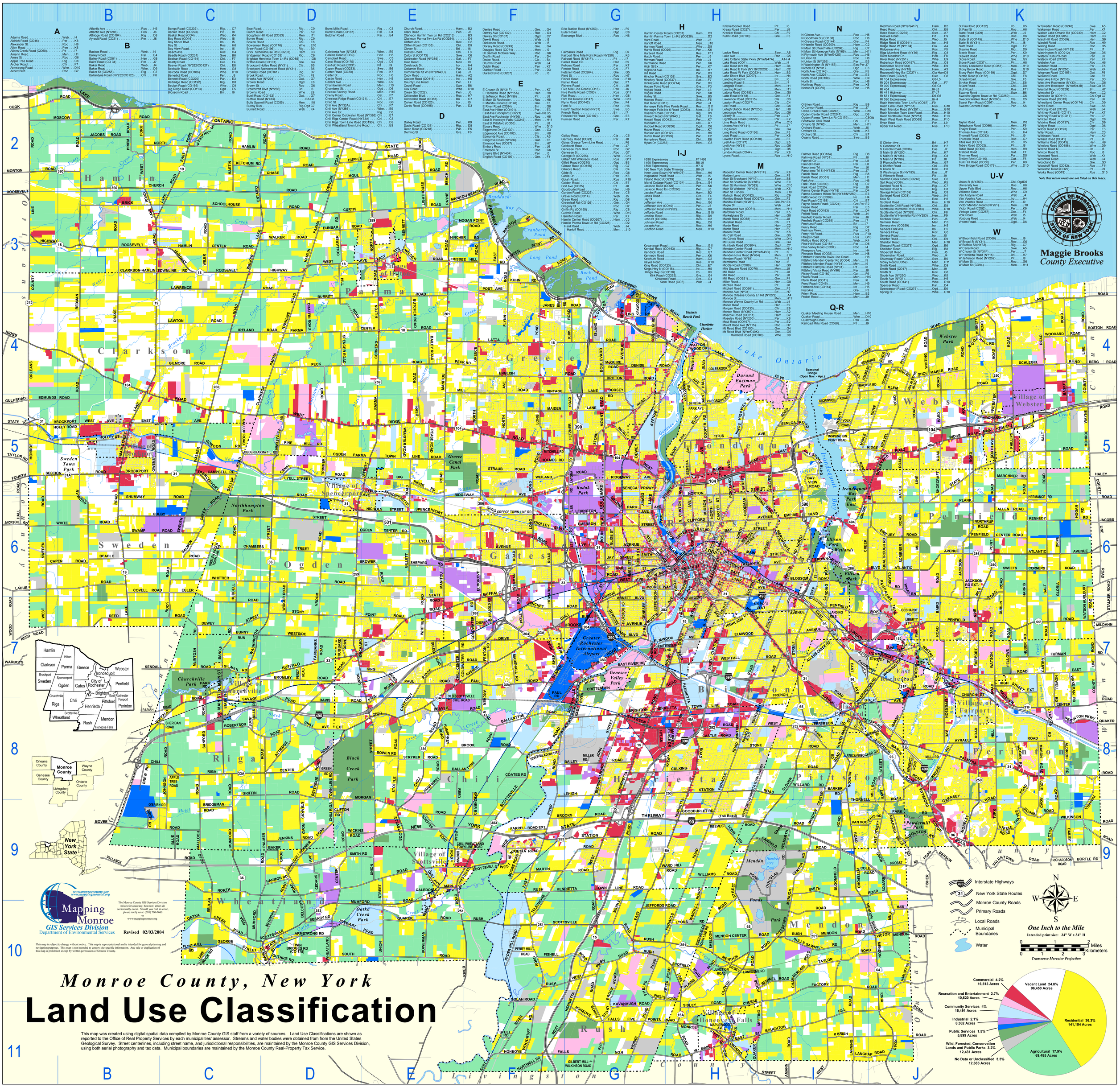
Maggie Brooks
County Executive
Monroe County, New York
Land Use Classification
This map was created using digital spatial data compiled by Monroe County GIS staff from a variety of sources. Land Use Classifications are shown as reported to the Office of Real Property Services by each municipalities' assessor. Streams and water bodies were obtained from from the United States Geological Survey. Street centerlines, including street name, and jurisdictional responsibilities, are maintained by the Monroe County GIS Services Division, using both aerial photography and tax data. Municipal boundaries are maintained by the Monroe County Real-Property Tax Service.
Mapping Monroe
GIS Services Division
Department of Environmental Services
www.monroecounty.gov
www.mappingmonroe.org
The Monroe County GIS Services Division strives for accuracy, however, errors do occasionally occur. Should you find an error, please notify us at (585) 760-7680 or www.mappingmonroe.org
Revised 02/03/2004
This map is subject to change without notice. This map is representational and is intended for general planning and navigation purposes. This map is not intended to convey site-specific information. Any sale or duplication of this map is prohibited except by written permission of Monroe County.
Interstate Highways
New York State Routes
Monroe County Roads
Primary Roads
Local Roads
Municipal Boundaries
Water
One Inch to the Mile
Intended print size: 34" W x 34" H
Miles
Kilometers
Transverse Mercator Projection
Vacant Land 24.8% 96,450 Acres
Residential 36.3% 141,154 Acres
Agricultural 17.9% 69,485 Acres
No Data or Unclassified 3.3% 12,683 Acres
Wild, Forested, Conservation Lands and Public Parks 3.2% 12,431 Acres
Public Services 1.5% 5,899 Acres
Industrial 2.1% 8,362 Acres
Community Services 4% 15,491 Acres
Recreation and Entertainment 2.7% 10,520 Acres
Commercial 4.2% 16,513 Acres
Hamlin
Clarkson
Greece
Ogden
Parma
Sweden
Gates
Brighton
Rush
Riga
Chili
Henrietta
Pittsford
Mendon
Wheatland
Webster
Penfield
Perinton
Irondequoit
Rochester
Village of Hilton
Village of Brockport
Village of Spencerport
Village of Churchville
Village of Scottsville
Village of Honeoye Falls
Village of Fairport
Village of Webster
Greater Rochester International Airport
Genesee Valley Park
Kodak Park
Durand Eastman Park
Ontario Beach Park
Charlotte Harbor
Lake Ontario
Irondequoit Bay
Seasonal Bridge (Open Nov. - Apr.)
Northampton Park
Sweden Town Park
Greece Canal Park
Black Creek Park
Churchville Park
Oatka Creek Park
Powdermill Park
Webster Park
Irondequoit Bay Park East
Ellison Park
Ellison Park Wetlands
Cobb's Hill
Monroe County
Orleans County
Genesee County
Wayne County
Ontario County
Livingston County
New York State