Introduction to GIS Using ArcGIS 9.3.1

- What Is GIS
- Using ArcMap And ArcCatolog
- Working With GIS Data From A Variety Of Sources
- Analyzing GIS Data
- Creating GIS Data
- Working With GPS Data
- Working With Aerial Photography
- Creating Map Layouts

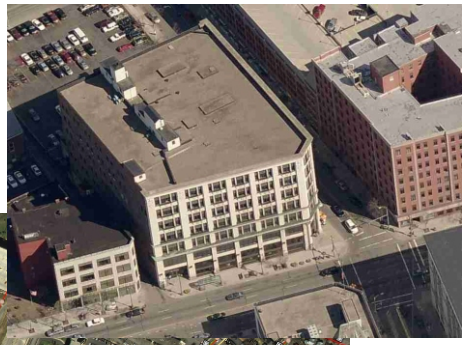

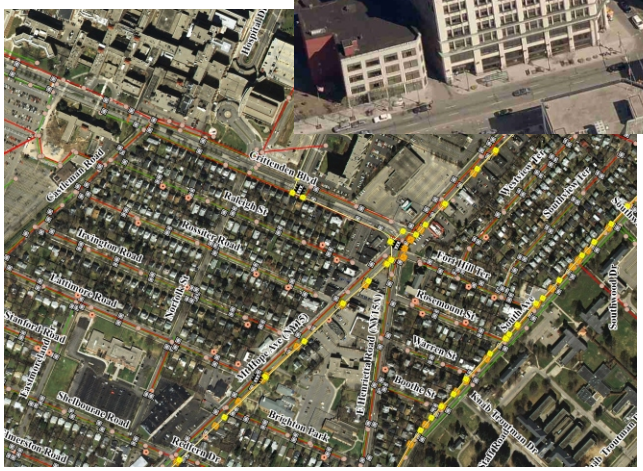

Classes Are Held From 9am To 4pm In Our 3rd Floor Training Lab:
City Place - 50 W Main St Rochester, NY

Maggie Brooks
County Executive

Department of Environmental Services
Michael J. Garland, P.E. Director

Mapping Monroe

Registration

Date: Dec 16 & 17, 2010

Name:_____

Organization:_____

Address:_____

_____

Email:_____

Phone:_____

Register By:

Email: Jcole@monroecounty.gov

Mail:
Department Of Environmental Services
Attn: Justin Cole
50 W Main St
Suite 7100
Rochester, NY 14614, 1228

Course Is Free For Monroe County Residents.
($300.00 If Not A Monroe County Resident.
Make Checks Payable To *Monroe County Department Of Environmental Services*)