Town of Parma

Showing Legislative District 1

New York

You're Right To Vote

Maggie Brooks
County Executive

1 — Monroe County Legislative Districts

10 — Election Districts

0 500 1,000 2,000 Feet

Revised April 2008

MONROE COUNTY BOARD of ELECTIONS

Peter M. Quinn, Commissioner of Elections
Thomas F. Ferrarese, Commissioner of Elections

39 West Main Street, Rochester, New York 14614
428-4550

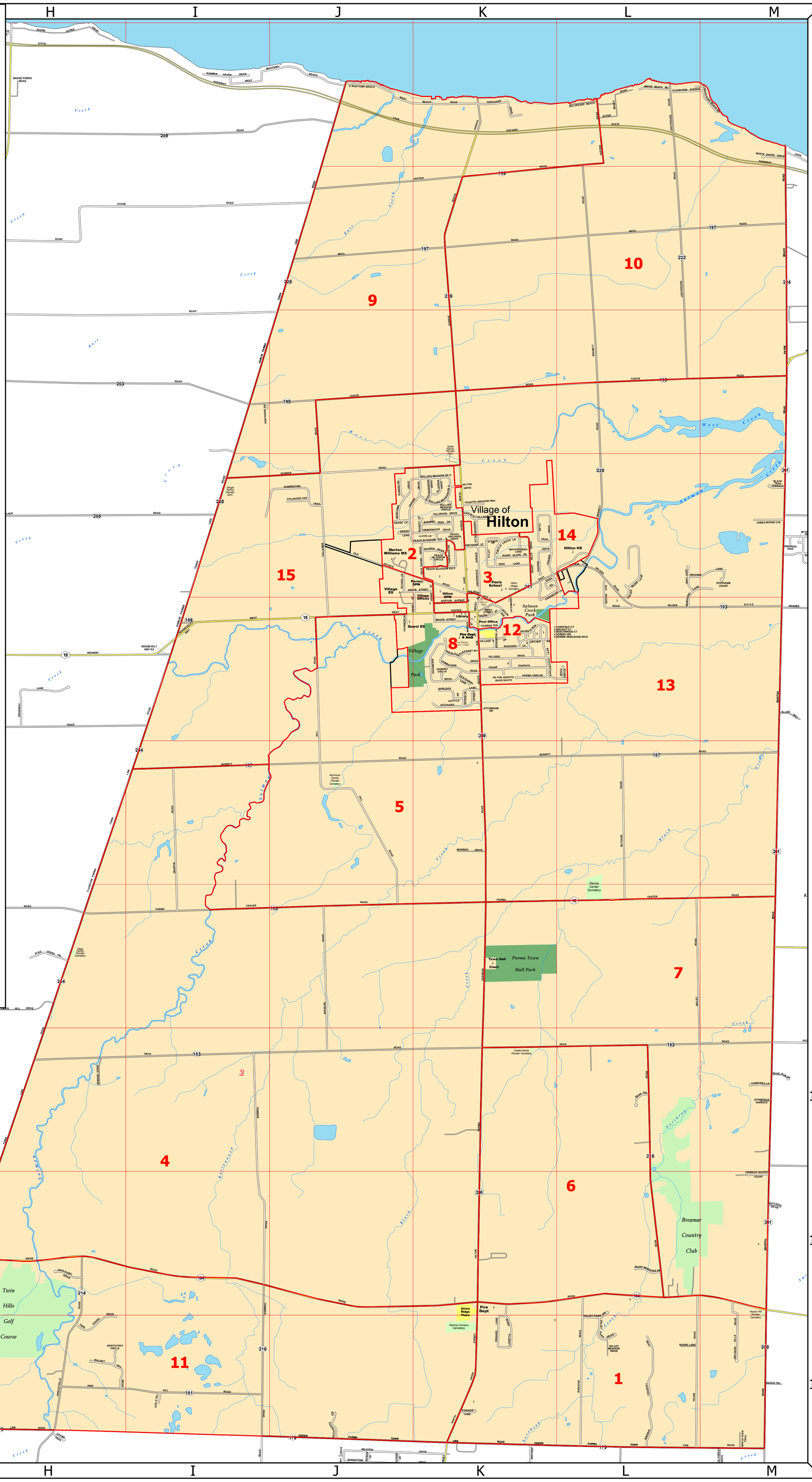

- A -
Albano Dr.....J6
Alder Beach.....L3
Ampor Beach.....L3
Applewood Lane.....K7
Archer Dr.....K7
Aristocrat Cir.....H12
Armand Dr.....H10
Atchinson Dr.....K7

- B -
Bailey Road.....L9
Beechwood Ct.....K7
Bennett Road.....L3
Bernie Whelehan Road N...K7
Black Tern Ter.....M6
Brianna Lane.....L6
Brook St.....K7
Burke Lane.....L12
Burning Tree Dr.....K6
Burritt Road.....I8
Butcher Road.....L9

- C -
Cambridge Road.....K7
Canning St.....K6
Carefree Lane.....M10
Carrie Marie Lane.....L6
Carter Dr.....J6
Cedar Ter.....K7
Centennial Lane.....K7
Chestnut Ct.....K7
Clearview Ave.....L3
Collamer Road.....J5
Connies Lane.....K12
Cooper Dr.....K6
Cosman Ter.....K7
Country Meadow Way.....K6
Country Village Lane.....K6
Crimson Woods Ct.....M11
Cross Lane.....J6
Curtis Road.....I5

- D -
Dean Road.....L10
Dean Trl.....L10
Doud Cir.....L7
Draffin Road.....I9
Dunbar Road.....I6

- E -
E Wautoma Beach.....J3
East Ave.....K6
Edward Lane.....K12
Efner Dr.....K6

- F -
Fairwood Dr.....K6
Fallwood Ter.....J6
Ferguson Dr.....K3
Fraser Dr.....K6

- G -
Gails Trl.....I12
Gorton Ave.....K7
Green Lane.....J6
Grove St.....J6
Gursslin Lane.....K7

- H -
Hale Haven Dr.....K6
Hamden Cir.....K7
Hazen St.....K7
Heinz St.....K6
Henry St.....K6
High Point Dr.....H11
Hill Road.....J7
Hillside Dr.....K7
Hilton Dr.....K6
Hilton Heights Road S.....K7
Hilton Parma Corners Rd..K10
Hinkleyville Road.....H11
Hovey Sq.....K6
Huffer Road.....J4

- J -
James Moore Cir.....M6
Johnsdale Ter.....M10
Judd Lane.....L6

- K -
Karli Dr.....K10
Klafehn Dr.....K6

- L -
Lake Ave.....K6
Lake Ontario State Pkwy...J3
Lakeside Blvd.....M3
Leith Lane.....K7
Lighthouse Beach Road....L3
Lighthouse Road.....L3
Little Tree Lane.....K6
Lloyd Lane.....K6
Loretta Dr.....K11

- M -
Main St.....K7
Manitou Road.....M10
Maple Glen Trl.....M12
Mariah St.....K7
Marjorie Lane.....L6
Mockingbird Lane.....K6
Moul Road.....J4

- N -
N Shore Dr.....M3
N Union St.....K11
Newcomb Dr.....J6
Newman Dr.....K8
North Ave.....K3
Northside Dr.....I5

- O -
Ogden Parma TL Road.....G12
Old Hojack Lane.....J6
Old Wilder Road.....L6
Orchard Hills Dr.....M11
Orchard St.....K6
Overlook Dr.....K7

- P -
Panarites Lane.....K7
Park Sq.....K6
Parkwood Lane.....K6
Parma Center Road.....H9
Parma View Dr.....K7
Payne Beach Road.....M3
Peach Blossom Cir.....K6
Peach Blossom Road N.....J6
Peach Blossom Road S.....K6
Peach Orchard Dr.....K6
Pease Road.....L11
Peck Road.....H10
Pickett Lane.....K6
Pine Hill Road.....H12
Pleasant Way.....K7

- R -
Railroad Ave.....K6
Raintree Lane.....K7
Rockridge Cir.....J12
Rolling Meadow Cir.....K6
Rolling Meadow Dr N.....K6
Rolling Meadow Dr S.....K6
Roosevelt Hwy.....I7

- S -
Salmon Run.....K7
Saveria Dr.....K6
School Lane.....J6
Sherwood Dr.....K7
Shirleen Dr.....K7
Short Hills Dr.....K6
Silent Meadows Dr.....L11
Smith St.....K7
South Ave.....K7
Spencer Road.....J9
Stephanie Ct.....M6
Stothard Dr.....K7
Strussenberg Dr.....K6
Summertime Trl.....I6
Sunny Slope Dr.....K6

- T -
Tallwood Dr.....K6
Timberwood Dr.....J6
Trimmer Road.....I10
Turtle Creek Lane.....K6
Twin Ponds Dr.....H12
Tyler Trl.....K6

- U -
Underwood Ave.....K6
Upton St.....K7

- V -
Valley Meadow Dr.....L12
Valley Park Cir.....L11
Valley Park Dr.....L12
Verney Dr.....K7
Village II Dr.....K7

- W -
W Beach Road.....J3
W Ridge Road.....G11
Walnut Ct.....K7
Walnut Hill Dr.....H12
Webster Road.....L11
West Ave.....I7
Wilder Road.....L6
Winding Country Lane.....L12

- Y -
Younker Lane.....J7

- Z -
Zellweger Beach.....L3