



VOTER TURNOUT SUMMARY REPORT 2011 GENERAL ELECTION

Monroe County Board of Elections
39 West Main Street, Rochester, New York 14614

January 25, 2012

Peter M. Quinn
Commissioner of Elections

Thomas F. Ferrarese
Commissioner of Elections

CONTENTS DESCRIPTION

General Summary.....	Page 1
Democratic Summary.....	Page 12
Republican Summary	Page 18
Conservative Summary	Page 24
Working Families Summary.....	Page 30
Independence Summary.....	Page 36
Green Summary.....	Page 42
Blank Summary.....	Page 48
Historical Data.....	Page 54

GENERAL SUMMARY

2011 GENERAL ELECTION
VOTER TURNOUT BY GENDER

LT/LD SUMMARY

LEGISLATIVE DISTRICT OR TOWN	TOTAL VOTERS			MALES			FEMALES		
	VOTED	REGISTERED	TURNOUT	VOTED	REGISTERED	TURNOUT	VOTED	REGISTERED	TURNOUT
CITY									
Leg. Dist. 07	394	1,142	34.50 %	184	508	36.22 %	210	634	33.12 %
Leg. Dist. 16	6	14	42.86 %	4	8	50.00 %	2	6	33.33 %
Leg. Dist. 21	2,798	11,486	24.36 %	1,258	4,897	25.69 %	1,540	6,589	23.37 %
Leg. Dist. 22	1,488	9,971	14.92 %	624	4,130	15.11 %	864	5,841	14.79 %
Leg. Dist. 23	4,083	11,344	35.99 %	2,085	5,525	37.74 %	1,998	5,819	34.34 %
Leg. Dist. 24	2,519	7,123	35.36 %	1,191	3,298	36.11 %	1,328	3,825	34.72 %
Leg. Dist. 25	2,274	10,095	22.53 %	1,005	4,418	22.75 %	1,269	5,677	22.35 %
Leg. Dist. 26	2,179	7,742	28.15 %	983	3,280	29.97 %	1,196	4,462	26.80 %
Leg. Dist. 27	3,245	13,441	24.14 %	1,361	5,588	24.36 %	1,884	7,853	23.99 %
Leg. Dist. 28	1,748	9,169	19.06 %	802	3,810	21.05 %	946	5,359	17.65 %
Leg. Dist. 29	2,085	10,912	19.11 %	918	4,533	20.25 %	1,167	6,379	18.29 %
CITY TOTAL:	22,819	92,439	24.69 %	10,415	39,995	26.04 %	12,404	52,444	23.65 %
TOWNS									
Brighton	8,964	21,039	42.61 %	4,121	9,339	44.13 %	4,843	11,700	41.39 %
Chili	6,559	18,484	35.48 %	3,294	8,664	38.02 %	3,265	9,820	33.25 %
Clarkson	1,131	3,798	29.78 %	587	1,796	32.68 %	544	2,002	27.17 %
East Rochester	1,637	3,668	44.63 %	753	1,662	45.31 %	884	2,006	44.07 %
Gates	5,474	17,354	31.54 %	2,624	7,783	33.71 %	2,850	9,571	29.78 %
Greece	18,306	60,300	30.36 %	9,166	27,453	33.39 %	9,140	32,847	27.83 %
Hamlin	1,727	5,156	33.49 %	913	2,473	36.92 %	814	2,683	30.34 %
Henrietta	6,243	20,962	29.78 %	3,090	9,807	31.51 %	3,153	11,155	28.27 %
Irondequoit	11,972	33,656	35.57 %	5,691	14,899	38.20 %	6,281	18,757	33.49 %
Mendon	2,715	6,258	43.38 %	1,373	3,032	45.28 %	1,342	3,226	41.60 %
Ogden	3,634	12,353	29.42 %	1,856	5,759	32.23 %	1,778	6,594	26.96 %
Parma	3,664	10,218	35.86 %	1,853	4,882	37.96 %	1,811	5,336	33.94 %
Penfield	8,461	24,399	34.68 %	4,193	11,369	36.88 %	4,268	13,030	32.76 %
Perinton	11,430	32,271	35.42 %	5,679	15,041	37.76 %	5,751	17,230	33.38 %
Pittsford	7,248	19,083	37.98 %	3,568	8,862	40.26 %	3,680	10,221	36.00 %
Riga	1,441	3,774	38.18 %	725	1,800	40.28 %	716	1,974	36.27 %
Rush	1,240	2,513	49.34 %	620	1,225	50.61 %	620	1,288	48.14 %
Sweden	2,103	6,072	34.63 %	1,042	2,819	36.96 %	1,061	3,253	32.62 %
Webster	9,605	27,643	34.75 %	4,826	12,763	37.81 %	4,779	14,880	32.12 %
Wheatland	1,213	3,115	38.94 %	606	1,451	41.76 %	607	1,664	36.48 %
TOWNS TOTAL:	114,767	332,116	34.56 %	56,580	152,879	37.01 %	58,187	179,237	32.46 %
GRAND TOTAL:	137,586	424,555	32.41 %	66,995	192,874	34.74 %	70,591	231,681	30.47 %

2011 GENERAL ELECTION
VOTER TURNOUT BY PARTY

LT/LD SUMMARY
Part 1 of 2

LEGISLATIVE DISTRICT OR TOWN	DEMOCRAT			REPUBLICAN			CONSERVATIVE			WORKING FAMILIES		
	VOTED	REGISTERED	TURNOUT	VOTED	REGISTERED	TURNOUT	VOTED	REGISTERED	TURNOUT	VOTED	REGISTERED	TURNOUT
CITY												
Leg. Dist. 07	171	466	36.70 %	132	317	41.64 %	9	24	37.50 %	1	2	50.00 %
Leg. Dist. 16	2	5	40.00 %	3	6	50.00 %	0	0	0.00 %	0	0	0.00 %
Leg. Dist. 21	1,745	7,165	24.35 %	488	1,492	32.71 %	34	93	36.56 %	5	68	7.35 %
Leg. Dist. 22	1,237	7,534	16.42 %	136	617	22.04 %	15	51	29.41 %	1	69	1.45 %
Leg. Dist. 23	2,387	5,895	40.49 %	800	2,078	38.50 %	43	109	39.45 %	9	34	26.47 %
Leg. Dist. 24	1,576	3,945	39.95 %	401	1,117	35.90 %	19	48	39.58 %	10	31	32.26 %
Leg. Dist. 25	1,779	7,440	23.91 %	211	785	26.88 %	15	47	31.91 %	6	58	10.34 %
Leg. Dist. 26	964	3,687	26.15 %	660	1,751	37.69 %	68	162	41.98 %	4	40	10.00 %
Leg. Dist. 27	2,493	9,873	25.25 %	364	1,144	31.82 %	37	94	39.36 %	5	65	7.69 %
Leg. Dist. 28	1,105	5,782	19.11 %	347	1,185	29.28 %	34	99	34.34 %	6	73	8.22 %
Leg. Dist. 29	1,405	7,249	19.38 %	394	1,302	30.26 %	34	113	30.09 %	5	81	6.17 %
CITY TOTAL:	14,864	59,041	25.18 %	3,936	11,794	33.37 %	308	840	36.67 %	52	521	9.98 %
TOWNS												
Brighton	4,416	9,511	46.43 %	2,567	5,514	46.55 %	92	197	46.70 %	9	25	36.00 %
Chili	1,932	5,838	33.09 %	3,011	6,979	43.14 %	211	424	49.76 %	8	39	20.51 %
Clarkson	260	986	26.37 %	620	1,635	37.92 %	31	117	26.50 %	0	10	0.00 %
East Rochester	533	1,260	42.30 %	622	1,138	54.66 %	39	82	47.56 %	2	20	10.00 %
Gates	1,812	6,513	27.82 %	2,402	5,598	42.91 %	169	394	42.89 %	8	66	12.12 %
Greece	5,254	18,861	27.86 %	8,510	22,157	38.41 %	596	1,561	38.18 %	25	185	13.51 %
Hamlin	327	1,184	27.62 %	1,018	2,328	43.73 %	50	130	38.46 %	2	16	12.50 %
Henrietta	2,126	7,506	28.32 %	2,690	7,089	37.95 %	163	445	36.63 %	6	43	13.95 %
Irondequoit	4,405	12,849	34.28 %	4,391	10,141	43.30 %	308	685	44.96 %	10	73	13.70 %
Mendon	685	1,709	40.08 %	1,357	2,677	50.69 %	56	117	47.86 %	0	4	0.00 %
Ogden	850	3,213	26.46 %	1,870	5,053	37.01 %	142	363	39.12 %	8	33	24.24 %
Parma	808	2,475	32.65 %	1,869	4,220	44.29 %	117	259	45.17 %	9	52	17.31 %
Penfield	2,520	7,445	33.85 %	3,764	9,066	41.52 %	167	406	41.13 %	5	36	13.89 %
Perinton	3,299	9,617	34.30 %	5,330	12,633	42.19 %	194	461	42.08 %	6	53	11.32 %
Pittsford	2,300	5,983	38.44 %	3,364	7,497	44.87 %	99	209	47.37 %	3	11	27.27 %
Riga	309	840	36.79 %	803	1,733	46.34 %	47	98	47.96 %	2	11	18.18 %
Rush	333	671	49.63 %	591	1,045	56.56 %	28	55	50.91 %	1	9	11.11 %
Sweden	612	1,776	34.46 %	976	2,322	42.03 %	47	129	36.43 %	1	22	4.55 %
Webster	2,835	8,304	34.14 %	4,208	10,130	41.54 %	240	571	42.03 %	7	44	15.91 %
Wheatland	339	920	36.85 %	582	1,220	47.70 %	40	83	48.19 %	0	5	0.00 %
TOWNS TOTAL:	35,955	107,461	33.46 %	50,545	120,175	42.06 %	2,836	6,786	41.79 %	112	757	14.80 %
GRAND TOTAL:	50,819	166,502	30.52 %	54,481	131,969	41.28 %	3,144	7,626	41.23 %	164	1,278	12.83 %

2011 GENERAL ELECTION
VOTER TURNOUT BY PARTY

LT/LD SUMMARY
Part 2 of 2

LEGISLATIVE DISTRICT OR TOWN	INDEPENDENCE			GREEN			BLANK		
	VOTED	REGISTERED	TURNOUT	VOTED	REGISTERED	TURNOUT	VOTED	REGISTERED	TURNOUT
CITY									
Leg. Dist. 07	17	59	28.81 %	1	3	33.33 %	63	271	23.25 %
Leg. Dist. 16	0	1	0.00 %	0	0	0.00 %	1	2	50.00 %
Leg. Dist. 21	86	453	18.98 %	20	43	46.51 %	420	2,172	19.34 %
Leg. Dist. 22	15	199	7.54 %	1	5	20.00 %	83	1,496	5.55 %
Leg. Dist. 23	120	521	23.03 %	26	76	34.21 %	698	2,631	26.53 %
Leg. Dist. 24	66	312	21.15 %	20	59	33.90 %	427	1,611	26.51 %
Leg. Dist. 25	48	283	16.96 %	15	38	39.47 %	200	1,444	13.85 %
Leg. Dist. 26	87	360	24.17 %	2	12	16.67 %	394	1,730	22.77 %
Leg. Dist. 27	53	377	14.06 %	7	26	26.92 %	286	1,862	15.36 %
Leg. Dist. 28	34	294	11.56 %	5	16	31.25 %	217	1,720	12.62 %
Leg. Dist. 29	43	288	14.93 %	3	14	21.43 %	201	1,865	10.78 %
CITY TOTAL:	569	3,147	18.08 %	100	292	34.25 %	2,990	16,804	17.79 %
TOWNS									
Brighton	213	823	25.88 %	25	70	35.71 %	1,642	4,899	33.52 %
Chili	174	741	23.48 %	7	25	28.00 %	1,216	4,438	27.40 %
Clarkson	36	189	19.05 %	0	0	0.00 %	184	861	21.37 %
East Rochester	95	228	41.67 %	4	10	40.00 %	342	930	36.77 %
Gates	180	763	23.59 %	3	30	10.00 %	900	3,990	22.56 %
Greece	532	2,715	19.59 %	20	110	18.18 %	3,369	14,711	22.90 %
Hamlin	58	270	21.48 %	0	9	0.00 %	272	1,219	22.31 %
Henrietta	171	933	18.33 %	6	21	28.57 %	1,081	4,925	21.95 %
Irondequoit	405	1,575	25.71 %	23	80	28.75 %	2,430	8,253	29.44 %
Mendon	88	295	29.83 %	2	14	14.29 %	527	1,442	36.55 %
Ogden	100	582	17.18 %	2	20	10.00 %	662	3,089	21.43 %
Parma	121	479	25.26 %	3	16	18.75 %	737	2,717	27.13 %
Penfield	256	1,123	22.80 %	3	30	10.00 %	1,746	6,293	27.75 %
Perinton	304	1,373	22.14 %	15	79	18.99 %	2,282	8,055	28.33 %
Pittsford	205	758	27.04 %	6	28	21.43 %	1,271	4,597	27.65 %
Riga	37	195	18.97 %	1	5	20.00 %	242	892	27.13 %
Rush	34	94	36.17 %	4	9	44.44 %	249	630	39.52 %
Sweden	66	325	20.31 %	5	16	31.25 %	396	1,482	26.72 %
Webster	307	1,381	22.23 %	3	35	8.57 %	2,005	7,178	27.93 %
Wheatland	41	166	24.70 %	2	7	28.57 %	209	714	29.27 %
TOWNS TOTAL:	3,423	15,008	22.81 %	134	614	21.82 %	21,762	81,315	26.76 %
GRAND TOTAL:	3,992	18,155	21.99 %	234	906	25.83 %	24,752	98,119	25.23 %

2011 GENERAL ELECTION
VOTER TURNOUT BY AGE

LT/LD SUMMARY
Part 1 of 2

LEGISLATIVE DISTRICT OR TOWN	NDOB			18-24			25-34			35-44		
	VOTED	REGISTERED	TURNOUT	VOTED	REGISTERED	TURNOUT	VOTED	REGISTERED	TURNOUT	VOTED	REGISTERED	TURNOUT
Leg. Dist. 07	4	16	25.00 %	3	60	5.00 %	10	138	7.25 %	21	144	14.58 %
Leg. Dist. 16	1	1	100.00 %	0	1	0.00 %	0	0	0.00 %	0	0	0.00 %
Leg. Dist. 21	56	137	40.88 %	49	995	4.92 %	324	2,525	12.83 %	390	2,212	17.63 %
Leg. Dist. 22	14	50	28.00 %	41	1,165	3.52 %	96	1,901	5.05 %	139	1,749	7.95 %
Leg. Dist. 23	78	126	61.90 %	74	754	9.81 %	507	2,869	17.67 %	457	1,849	24.72 %
Leg. Dist. 24	34	70	48.57 %	28	426	6.57 %	343	1,849	18.55 %	346	1,137	30.43 %
Leg. Dist. 25	39	95	41.05 %	70	1,088	6.43 %	190	2,025	9.38 %	236	1,710	13.80 %
Leg. Dist. 26	40	97	41.24 %	31	543	5.71 %	159	1,521	10.45 %	260	1,328	19.58 %
Leg. Dist. 27	43	101	42.57 %	84	1,405	5.98 %	224	2,442	9.17 %	397	2,334	17.01 %
Leg. Dist. 28	33	73	45.21 %	50	959	5.21 %	143	1,880	7.61 %	188	1,649	11.40 %
Leg. Dist. 29	39	105	37.14 %	27	1,072	2.52 %	131	2,027	6.46 %	194	1,827	10.62 %
CITY TOTAL:	381	871	43.74 %	457	8,468	5.40 %	2,127	19,177	11.09 %	2,628	15,939	16.49 %
Brighton	157	283	55.48 %	150	1,429	10.50 %	420	2,879	14.59 %	916	3,011	30.42 %
Chili	150	261	57.47 %	139	1,352	10.28 %	331	2,763	11.98 %	720	2,968	24.26 %
Clarkson	3	6	50.00 %	24	267	8.99 %	47	460	10.22 %	123	721	17.06 %
East Rochester	57	88	64.77 %	70	308	22.73 %	139	667	20.84 %	219	581	37.69 %
Gates	45	114	39.47 %	79	1,025	7.71 %	258	2,643	9.76 %	454	2,590	17.53 %
Greece	398	881	45.18 %	350	4,575	7.65 %	844	8,659	9.75 %	1,428	8,641	16.53 %
Hamlin	11	25	44.00 %	34	440	7.73 %	80	717	11.16 %	167	792	21.09 %
Henrietta	34	78	43.59 %	109	1,494	7.30 %	311	3,107	10.01 %	608	3,412	17.82 %
Irondequoit	248	570	43.51 %	175	2,282	7.67 %	673	4,882	13.79 %	1,111	4,962	22.39 %
Mendon	8	14	57.14 %	52	660	7.88 %	89	615	14.47 %	277	892	31.05 %
Ogden	41	106	38.68 %	65	922	7.05 %	191	1,692	11.29 %	368	1,960	18.78 %
Parma	19	51	37.25 %	74	938	7.89 %	182	1,320	13.79 %	346	1,562	22.15 %
Penfield	130	287	45.30 %	131	1,617	8.10 %	292	2,767	10.55 %	767	3,724	20.60 %
Perinton	34	101	33.66 %	181	2,736	6.62 %	448	3,588	12.49 %	1,050	4,795	21.90 %
Pittsford	60	114	52.63 %	105	1,440	7.29 %	197	1,747	11.28 %	656	2,697	24.32 %
Riga	5	15	33.33 %	25	276	9.06 %	62	462	13.42 %	145	556	26.08 %
Rush	39	60	65.00 %	27	192	14.06 %	39	236	16.53 %	91	296	30.74 %
Sweden	19	43	44.19 %	42	476	8.82 %	97	898	10.80 %	204	905	22.54 %
Webster	167	308	54.22 %	153	1,757	8.71 %	349	3,141	11.11 %	886	4,473	19.81 %
Wheatland	9	16	56.25 %	20	259	7.72 %	65	463	14.04 %	109	400	27.25 %
TOWNS TOTAL:	1,634	3,421	47.76 %	2,005	24,445	8.20 %	5,114	43,706	11.70 %	10,645	49,938	21.32 %
GRAND TOTAL:	2,015	4,292	46.95 %	2,462	32,913	7.48 %	7,241	62,883	11.52 %	13,273	65,877	20.15 %

2011 GENERAL ELECTION
VOTER TURNOUT BY AGE

LT/LD SUMMARY
Part 2 of 2

LEGISLATIVE
DISTRICT

OR TOWN	45-54			55-64			65+		
	VOTED	REGISTERED	TURNOUT	VOTED	REGISTERED	TURNOUT	VOTED	REGISTERED	TURNOUT
Leg. Dist. 07	72	191	37.70 %	130	285	45.61 %	154	308	50.00 %
Leg. Dist. 21	590	2,174	27.14 %	707	1,873	37.75 %	682	1,570	43.44 %
Leg. Dist. 22	336	2,018	16.65 %	427	1,622	26.33 %	435	1,466	29.67 %
Leg. Dist. 23	784	1,878	41.75 %	1,098	2,066	53.15 %	1,085	1,802	60.21 %
Leg. Dist. 24	508	1,261	40.29 %	675	1,270	53.15 %	585	1,110	52.70 %
Leg. Dist. 25	486	1,920	25.31 %	547	1,575	34.73 %	706	1,682	41.97 %
Leg. Dist. 26	473	1,575	30.03 %	584	1,415	41.27 %	632	1,263	50.04 %
Leg. Dist. 27	737	2,775	26.56 %	859	2,284	37.61 %	901	2,100	42.90 %
Leg. Dist. 28	421	1,957	21.51 %	487	1,525	31.93 %	426	1,126	37.83 %
Leg. Dist. 29	439	2,167	20.26 %	618	1,924	32.12 %	637	1,790	35.59 %
CITY TOTAL:	4,846	17,916	27.05 %	6,136	15,848	38.72 %	6,244	14,220	43.91 %
Brighton	1,685	3,884	43.38 %	2,283	4,025	56.72 %	3,353	5,528	60.65 %
Chili	1,355	3,838	35.30 %	1,707	3,477	49.09 %	2,157	3,825	56.39 %
Clarkson	262	882	29.71 %	319	735	43.40 %	353	727	48.56 %
East Rochester	359	722	49.72 %	388	652	59.51 %	405	650	62.31 %
Gates	1,005	3,336	30.13 %	1,261	2,992	42.15 %	2,372	4,654	50.97 %
Greece	3,401	11,838	28.73 %	4,904	11,809	41.53 %	6,981	13,897	50.23 %
Hamlin	416	1,205	34.52 %	520	1,069	48.64 %	499	908	54.96 %
Henrietta	1,246	4,335	28.74 %	1,551	3,863	40.15 %	2,384	4,673	51.02 %
Irondequoit	2,310	6,391	36.14 %	3,142	6,447	48.74 %	4,313	8,122	53.10 %
Mendon	811	1,682	48.22 %	725	1,278	56.73 %	753	1,117	67.41 %
Ogden	796	2,914	27.32 %	1,015	2,429	41.79 %	1,158	2,330	49.70 %
Parma	834	2,277	36.63 %	998	1,995	50.03 %	1,211	2,075	58.36 %
Penfield	1,820	5,369	33.90 %	2,270	4,917	46.17 %	3,051	5,718	53.36 %
Perinton	2,283	6,977	32.72 %	3,033	6,449	47.03 %	4,401	7,625	57.72 %
Pittsford	1,494	4,248	35.17 %	1,771	3,773	46.94 %	2,965	5,064	58.55 %
Riga	361	953	37.88 %	404	784	51.53 %	439	728	60.30 %
Rush	305	607	50.25 %	351	554	63.36 %	388	568	68.31 %
Sweden	436	1,280	34.06 %	631	1,246	50.64 %	674	1,224	55.07 %
Webster	2,093	6,231	33.59 %	2,482	5,343	46.45 %	3,475	6,390	54.38 %
Wheatland	273	669	40.81 %	353	656	53.81 %	384	652	58.90 %
TOWNS TOTAL:	23,545	69,638	33.81 %	30,108	64,493	46.68 %	41,716	76,475	54.55 %
GRAND TOTAL:	28,391	87,554	32.43 %	36,244	80,341	45.11 %	47,960	90,695	52.88 %

VOTER TURNOUT - TOTAL AND BY GENDER 2011 GENERAL ELECTION

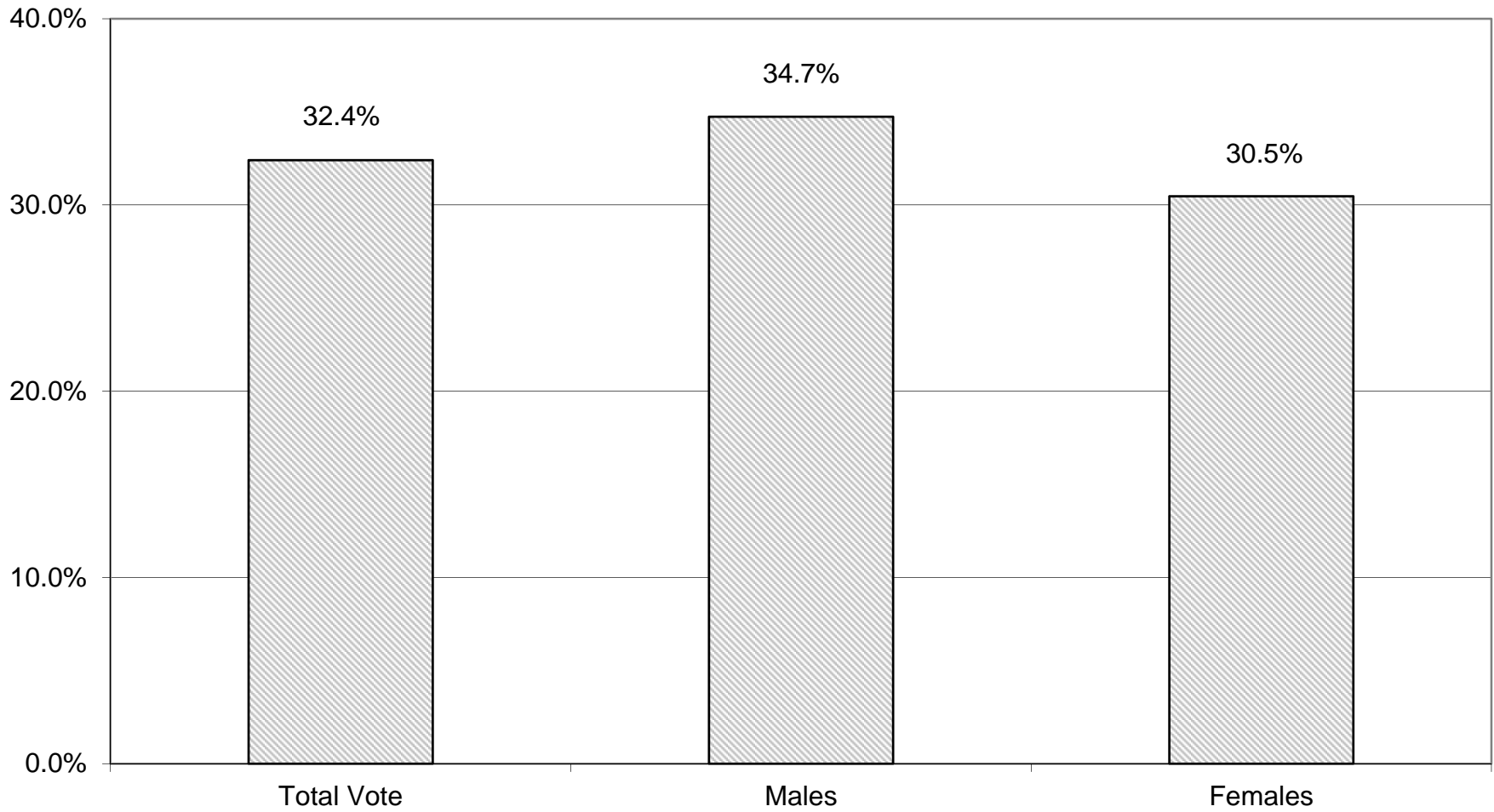

VOTER TURNOUT BY PARTY 2011 GENERAL ELECTION

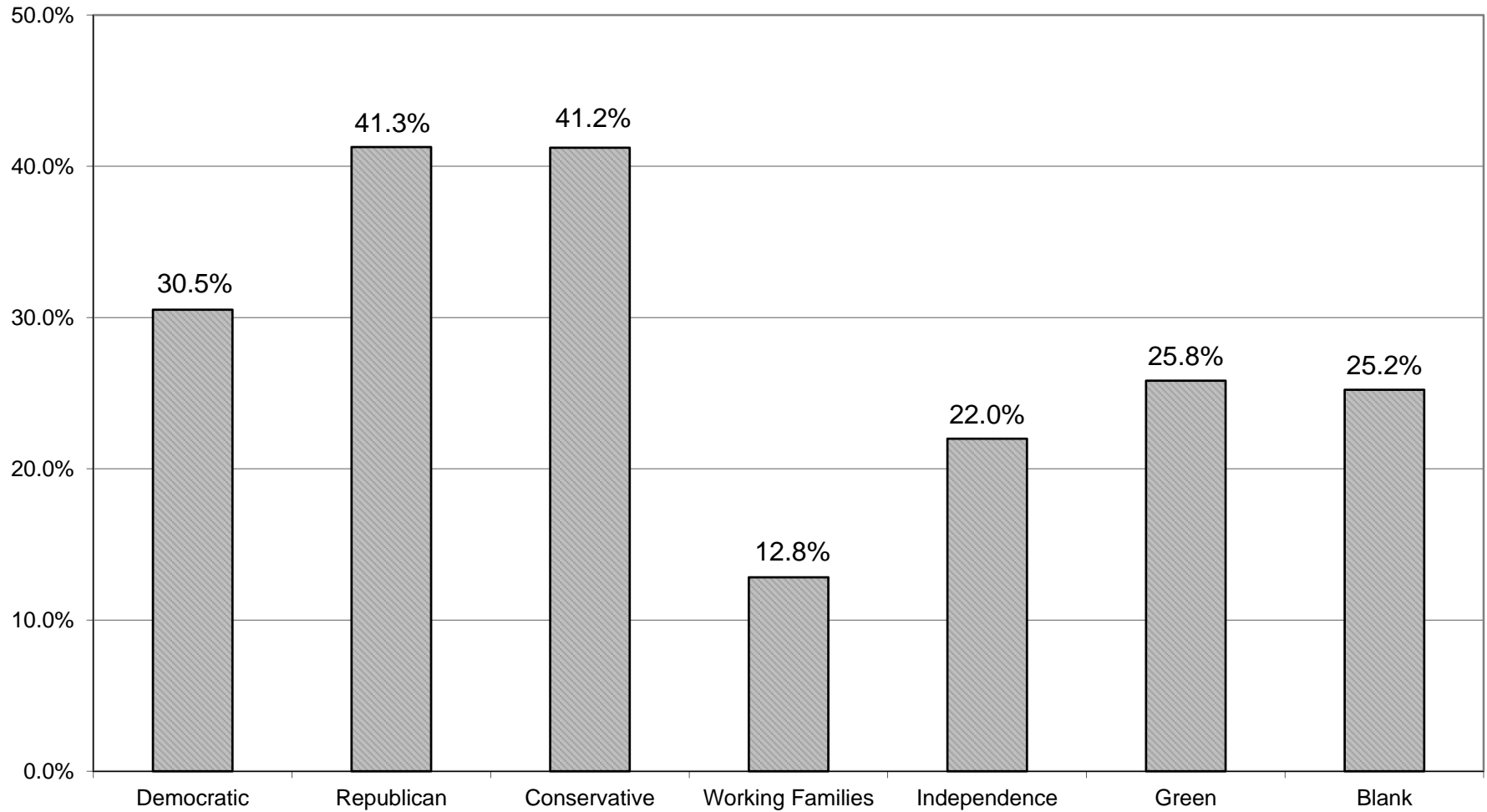

COMPARISON OF TOTAL AND GENDER TURNOUT 2011 GENERAL ELECTION

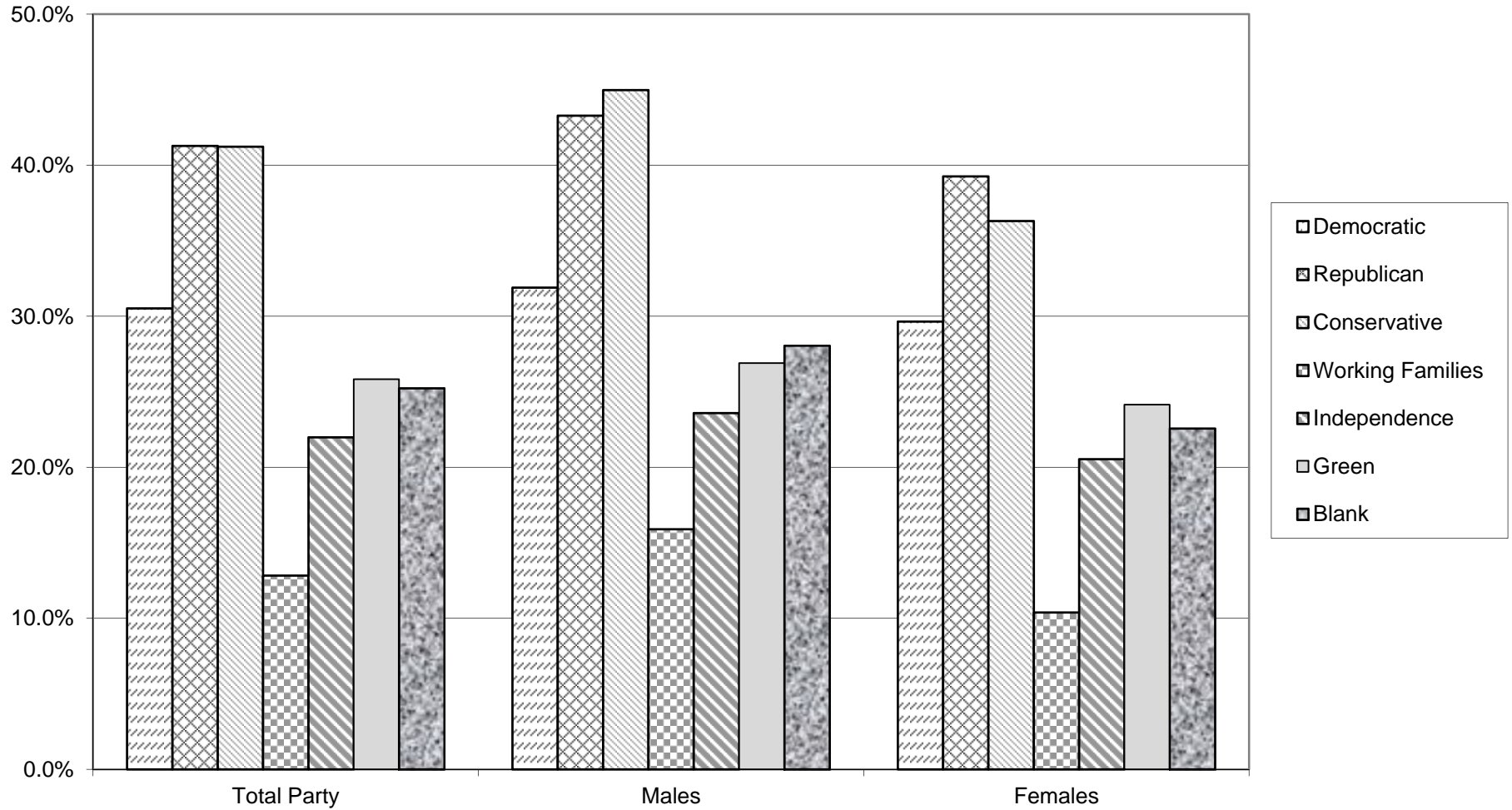

VOTER TURNOUT BY AGE GROUP 2011 GENERAL ELECTION

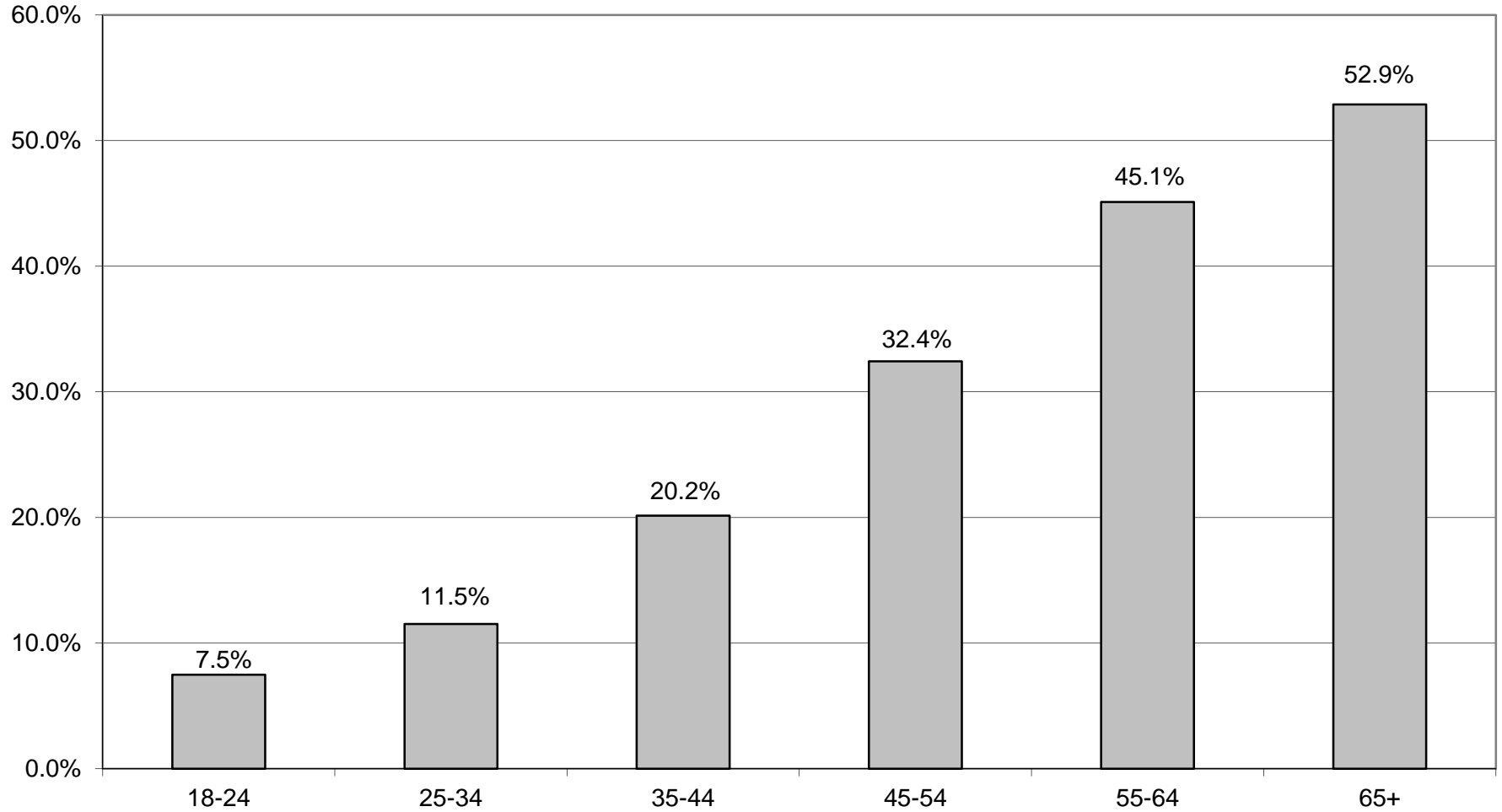

COMPARISON OF TURNOUT BY AGE GROUP 2011 GENERAL ELECTION

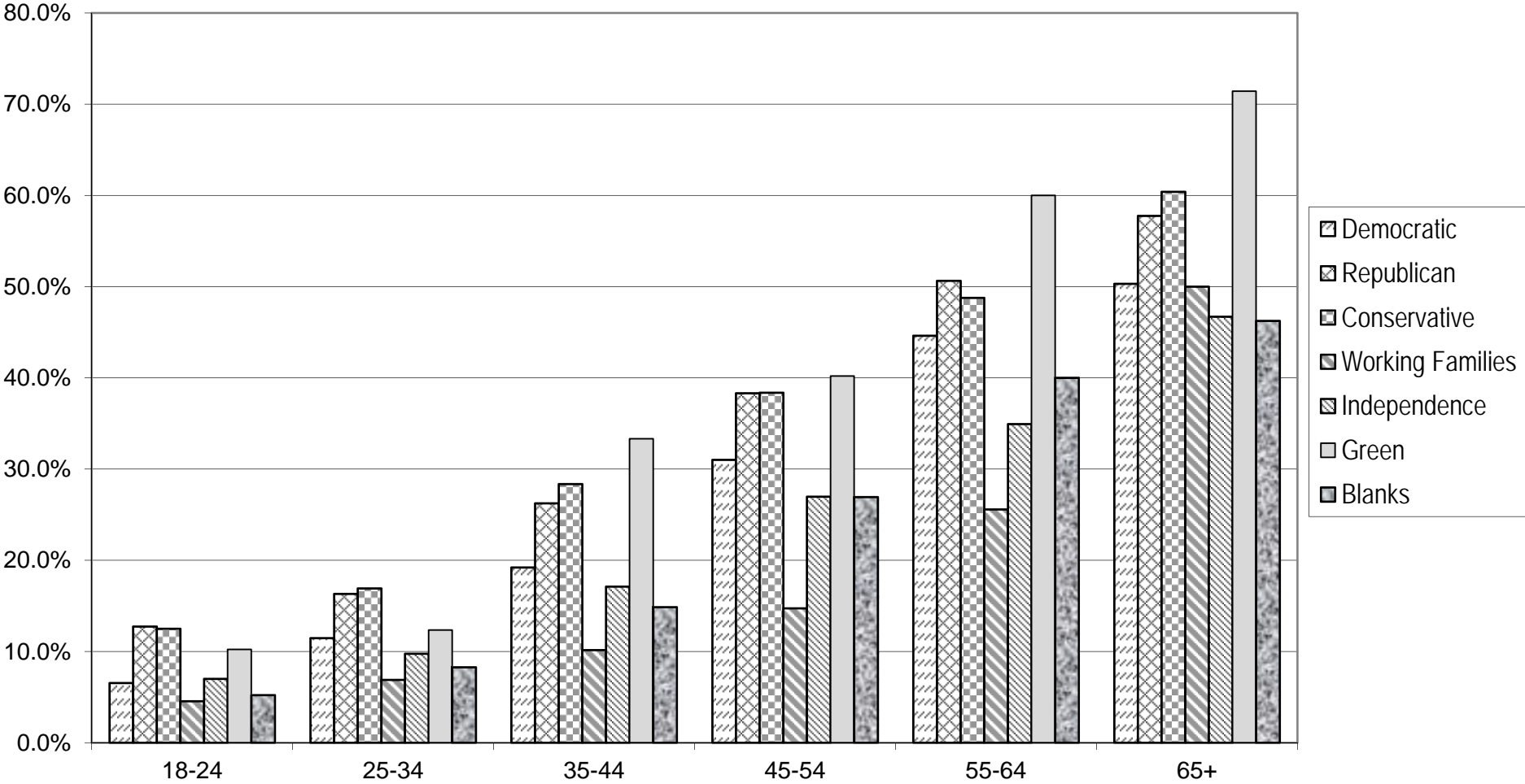

DEMOCRATIC SUMMARY

2011 GENERAL ELECTION
DEMOCRATIC TURNOUT BY GENDER

LT/LD SUMMARY

LEGISLATIVE DISTRICT OR TOWN	TOTAL VOTERS			MALES			FEMALES		
	VOTED	REGISTERED	TURNOUT	VOTED	REGISTERED	TURNOUT	VOTED	REGISTERED	TURNOUT
CITY									
Leg. Dist. 07	171	466	36.70 %	60	171	35.09 %	111	295	37.63 %
Leg. Dist. 16	2	5	40.00 %	2	3	66.67 %	0	2	0.00 %
Leg. Dist. 21	1,745	7,165	24.35 %	684	2,783	24.58 %	1,061	4,382	24.21 %
Leg. Dist. 22	1,237	7,534	16.42 %	474	3,021	15.69 %	763	4,513	16.91 %
Leg. Dist. 23	2,387	5,895	40.49 %	1,108	2,600	42.62 %	1,279	3,295	38.82 %
Leg. Dist. 24	1,576	3,945	39.95 %	680	1,631	41.69 %	896	2,314	38.72 %
Leg. Dist. 25	1,779	7,440	23.91 %	724	3,044	23.78 %	1,055	4,396	24.00 %
Leg. Dist. 26	964	3,687	26.15 %	367	1,338	27.43 %	597	2,349	25.42 %
Leg. Dist. 27	2,493	9,873	25.25 %	954	3,848	24.79 %	1,539	6,025	25.54 %
Leg. Dist. 28	1,105	5,782	19.11 %	465	2,232	20.83 %	640	3,550	18.03 %
Leg. Dist. 29	1,405	7,249	19.38 %	568	2,791	20.35 %	837	4,458	18.78 %
CITY TOTAL:	14,864	59,041	25.18 %	6,086	23,462	25.94 %	8,778	35,579	24.67 %
TOWNS									
Brighton	4,416	9,511	46.43 %	1,753	3,668	47.79 %	2,663	5,843	45.58 %
Chili	1,932	5,838	33.09 %	820	2,386	34.37 %	1,112	3,452	32.21 %
Clarkson	260	986	26.37 %	116	388	29.90 %	144	598	24.08 %
East Rochester	533	1,260	42.30 %	204	494	41.30 %	329	766	42.95 %
Gates	1,812	6,513	27.82 %	723	2,519	28.70 %	1,089	3,994	27.27 %
Greece	5,254	18,861	27.86 %	2,178	7,171	30.37 %	3,076	11,690	26.31 %
Hamlin	327	1,184	27.62 %	138	461	29.93 %	189	723	26.14 %
Henrietta	2,126	7,506	28.32 %	878	2,972	29.54 %	1,248	4,534	27.53 %
Irondequoit	4,405	12,849	34.28 %	1,779	4,759	37.38 %	2,626	8,090	32.46 %
Mendon	685	1,709	40.08 %	262	659	39.76 %	423	1,050	40.29 %
Ogden	850	3,213	26.46 %	331	1,225	27.02 %	519	1,988	26.11 %
Parma	808	2,475	32.65 %	331	963	34.37 %	477	1,512	31.55 %
Penfield	2,520	7,445	33.85 %	988	2,855	34.61 %	1,532	4,590	33.38 %
Perinton	3,299	9,617	34.30 %	1,325	3,604	36.76 %	1,974	6,013	32.83 %
Pittsford	2,300	5,983	38.44 %	934	2,313	40.38 %	1,366	3,670	37.22 %
Riga	309	840	36.79 %	124	324	38.27 %	185	516	35.85 %
Rush	333	671	49.63 %	135	271	49.82 %	198	400	49.50 %
Sweden	612	1,776	34.46 %	251	695	36.12 %	361	1,081	33.40 %
Webster	2,835	8,304	34.14 %	1,134	3,141	36.10 %	1,701	5,163	32.95 %
Wheatland	339	920	36.85 %	149	372	40.05 %	190	548	34.67 %
TOWNS TOTAL:	35,955	107,461	33.46 %	14,553	41,240	35.29 %	21,402	66,221	32.32 %
GRAND TOTAL:	50,819	166,502	30.52 %	20,639	64,702	31.90 %	30,180	101,800	29.65 %

2011 GENERAL ELECTION
DEMOCRATIC TURNOUT BY AGE

LT/LD SUMMARY
Part 1 of 2

LEGISLATIVE DISTRICT OR TOWN CITY	NDOB			18-24			25-34			35-44		
	VOTED	REGISTERED	TURNOUT	VOTED	REGISTERED	TURNOUT	VOTED	REGISTERED	TURNOUT	VOTED	REGISTERED	TURNOUT
Leg. Dist. 07	1	5	20.00 %	1	27	3.70 %	5	49	10.20 %	6	52	11.54 %
Leg. Dist. 16	1	1	100.00 %	0	0	0.00 %	0	0	0.00 %	0	0	0.00 %
Leg. Dist. 21	24	49	48.98 %	33	645	5.12 %	194	1,510	12.85 %	233	1,385	16.82 %
Leg. Dist. 22	12	35	34.29 %	32	799	4.01 %	81	1,394	5.81 %	117	1,293	9.05 %
Leg. Dist. 23	27	47	57.45 %	41	358	11.45 %	280	1,395	20.07 %	256	915	27.98 %
Leg. Dist. 24	13	25	52.00 %	18	261	6.90 %	203	965	21.04 %	235	656	35.82 %
Leg. Dist. 25	28	57	49.12 %	57	734	7.77 %	126	1,415	8.90 %	186	1,237	15.04 %
Leg. Dist. 26	15	29	51.72 %	16	294	5.44 %	77	785	9.81 %	123	646	19.04 %
Leg. Dist. 27	23	52	44.23 %	63	991	6.36 %	178	1,729	10.29 %	310	1,753	17.68 %
Leg. Dist. 28	8	24	33.33 %	35	606	5.78 %	95	1,173	8.10 %	132	1,085	12.17 %
Leg. Dist. 29	17	46	36.96 %	17	697	2.44 %	90	1,287	6.99 %	149	1,221	12.20 %
CITY TOTAL:	169	370	45.68 %	313	5,412	5.78 %	1,329	11,702	11.36 %	1,747	10,243	17.06 %
TOWNS												
Brighton	44	74	59.46 %	72	709	10.16 %	192	1,235	15.55 %	494	1,411	35.01 %
Chili	44	80	55.00 %	27	430	6.28 %	110	934	11.78 %	216	965	22.38 %
Clarkson	0	3	0.00 %	6	72	8.33 %	6	131	4.58 %	26	185	14.05 %
East Rochester	21	31	67.74 %	22	118	18.64 %	51	255	20.00 %	84	221	38.01 %
Gates	10	32	31.25 %	19	394	4.82 %	82	1,032	7.95 %	156	981	15.90 %
Greece	96	216	44.44 %	97	1,602	6.05 %	275	2,994	9.19 %	374	2,740	13.65 %
Hamlin	1	6	16.67 %	10	118	8.47 %	17	197	8.63 %	32	170	18.82 %
Henrietta	9	24	37.50 %	43	642	6.70 %	114	1,156	9.86 %	210	1,226	17.13 %
Irondequoit	66	169	39.05 %	63	965	6.53 %	287	1,887	15.21 %	405	1,944	20.83 %
Mendon	1	2	50.00 %	18	246	7.32 %	25	185	13.51 %	78	261	29.89 %
Ogden	10	28	35.71 %	8	250	3.20 %	48	469	10.23 %	79	509	15.52 %
Parma	6	14	42.86 %	19	249	7.63 %	44	358	12.29 %	69	364	18.96 %
Penfield	32	74	43.24 %	40	540	7.41 %	96	883	10.87 %	218	1,128	19.33 %
Perinton	7	28	25.00 %	60	975	6.15 %	147	1,220	12.05 %	332	1,504	22.07 %
Pittsford	14	27	51.85 %	32	494	6.48 %	76	632	12.03 %	203	857	23.69 %
Riga	1	3	33.33 %	5	64	7.81 %	15	121	12.40 %	28	128	21.88 %
Rush	9	15	60.00 %	12	75	16.00 %	9	69	13.04 %	27	73	36.99 %
Sweden	5	12	41.67 %	6	140	4.29 %	30	286	10.49 %	65	290	22.41 %
Webster	52	100	52.00 %	45	523	8.60 %	105	1,025	10.24 %	251	1,329	18.89 %
Wheatland	3	5	60.00 %	6	103	5.83 %	25	131	19.08 %	26	113	23.01 %
TOWNS TOTAL:	431	943	45.71 %	610	8,709	7.00 %	1,754	15,200	11.54 %	3,373	16,399	20.57 %
GRAND TOTAL:	600	1,313	45.70 %	923	14,121	6.54 %	3,083	26,902	11.46 %	5,120	26,642	19.22 %

2011 GENERAL ELECTION
DEMOCRATIC TURNOUT BY AGE

LT/LD SUMMARY
Part 2 of 2

LEGISLATIVE DISTRICT OR TOWN CITY	45-54			55-64			65+		
	VOTED	REGISTERED	TURNOUT	VOTED	REGISTERED	TURNOUT	VOTED	REGISTERED	TURNOUT
Leg. Dist. 07	26	75	34.67 %	65	123	52.85 %	67	135	49.63 %
Leg. Dist. 16	0	0	0.00 %	1	2	50.00 %	0	2	0.00 %
Leg. Dist. 21	395	1,403	28.15 %	453	1,200	37.75 %	413	973	42.45 %
Leg. Dist. 22	292	1,567	18.63 %	346	1,270	27.24 %	357	1,176	30.36 %
Leg. Dist. 23	444	986	45.03 %	674	1,177	57.26 %	665	1,017	65.39 %
Leg. Dist. 24	329	702	46.87 %	440	765	57.52 %	338	571	59.19 %
Leg. Dist. 25	395	1,474	26.80 %	424	1,182	35.87 %	563	1,341	41.98 %
Leg. Dist. 26	199	742	26.82 %	265	640	41.41 %	269	551	48.82 %
Leg. Dist. 27	591	2,100	28.14 %	644	1,672	38.52 %	684	1,576	43.40 %
Leg. Dist. 28	278	1,258	22.10 %	295	947	31.15 %	262	689	38.03 %
Leg. Dist. 29	309	1,497	20.64 %	411	1,279	32.13 %	412	1,222	33.72 %
CITY TOTAL:	3,258	11,804	27.60 %	4,018	10,257	39.17 %	4,030	9,253	43.55 %
TOWNS									
Brighton	831	1,749	47.51 %	1,207	1,946	62.02 %	1,576	2,387	66.02 %
Chili	348	1,069	32.55 %	529	1,124	47.06 %	658	1,236	53.24 %
Clarkson	39	192	20.31 %	90	202	44.55 %	93	201	46.27 %
East Rochester	106	223	47.53 %	129	213	60.56 %	120	199	60.30 %
Gates	284	1,128	25.18 %	424	1,111	38.16 %	837	1,835	45.61 %
Greece	888	3,384	26.24 %	1,519	3,709	40.95 %	2,005	4,216	47.56 %
Hamlin	75	246	30.49 %	108	243	44.44 %	84	204	41.18 %
Henrietta	399	1,410	28.30 %	542	1,370	39.56 %	809	1,678	48.21 %
Irondequoit	801	2,318	34.56 %	1,226	2,524	48.57 %	1,557	3,042	51.18 %
Mendon	205	411	49.88 %	191	347	55.04 %	167	257	64.98 %
Ogden	141	637	22.14 %	291	671	43.37 %	273	649	42.06 %
Parma	172	509	33.79 %	234	491	47.66 %	264	490	53.88 %
Penfield	472	1,427	33.08 %	733	1,557	47.08 %	929	1,836	50.60 %
Perinton	629	1,859	33.84 %	911	1,931	47.18 %	1,213	2,100	57.76 %
Pittsford	439	1,211	36.25 %	676	1,339	50.49 %	860	1,423	60.44 %
Riga	73	195	37.44 %	99	179	55.31 %	88	150	58.67 %
Rush	73	143	51.05 %	105	156	67.31 %	98	140	70.00 %
Sweden	81	299	27.09 %	206	384	53.65 %	219	365	60.00 %
Webster	549	1,628	33.72 %	771	1,660	46.45 %	1,062	2,039	52.08 %
Wheatland	63	171	36.84 %	91	183	49.73 %	125	214	58.41 %
TOWNS TOTAL:	6,668	20,209	33.00 %	10,082	21,340	47.24 %	13,037	24,661	52.86 %
GRAND TOTAL:	9,926	32,013	31.01 %	14,100	31,597	44.62 %	17,067	33,914	50.32 %

DEMOCRATIC TURNOUT - TOTAL AND GENDER 2011 GENERAL ELECTION

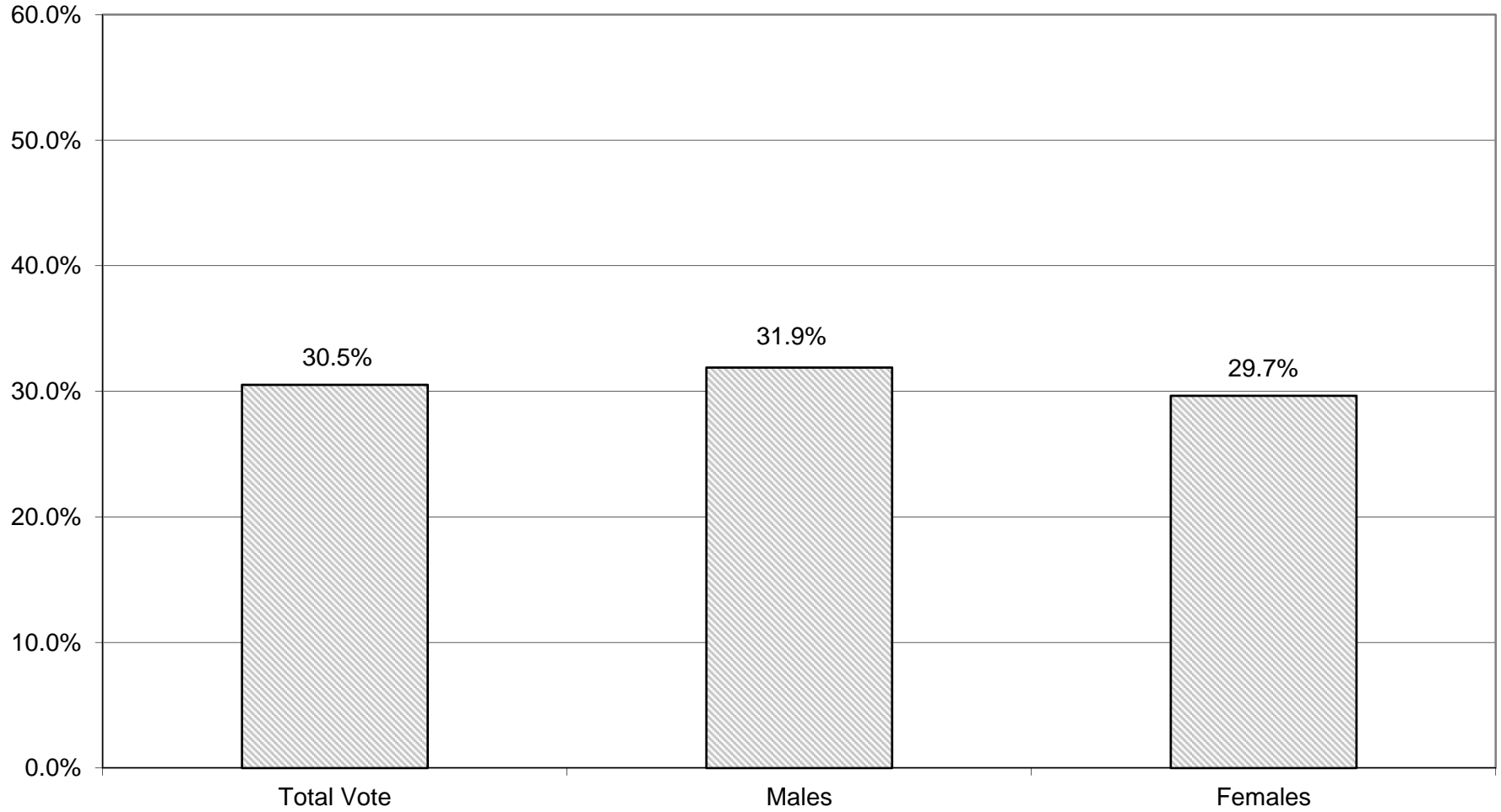

DEMOCRATIC TURNOUT BY AGE GROUP 2011 GENERAL ELECTION

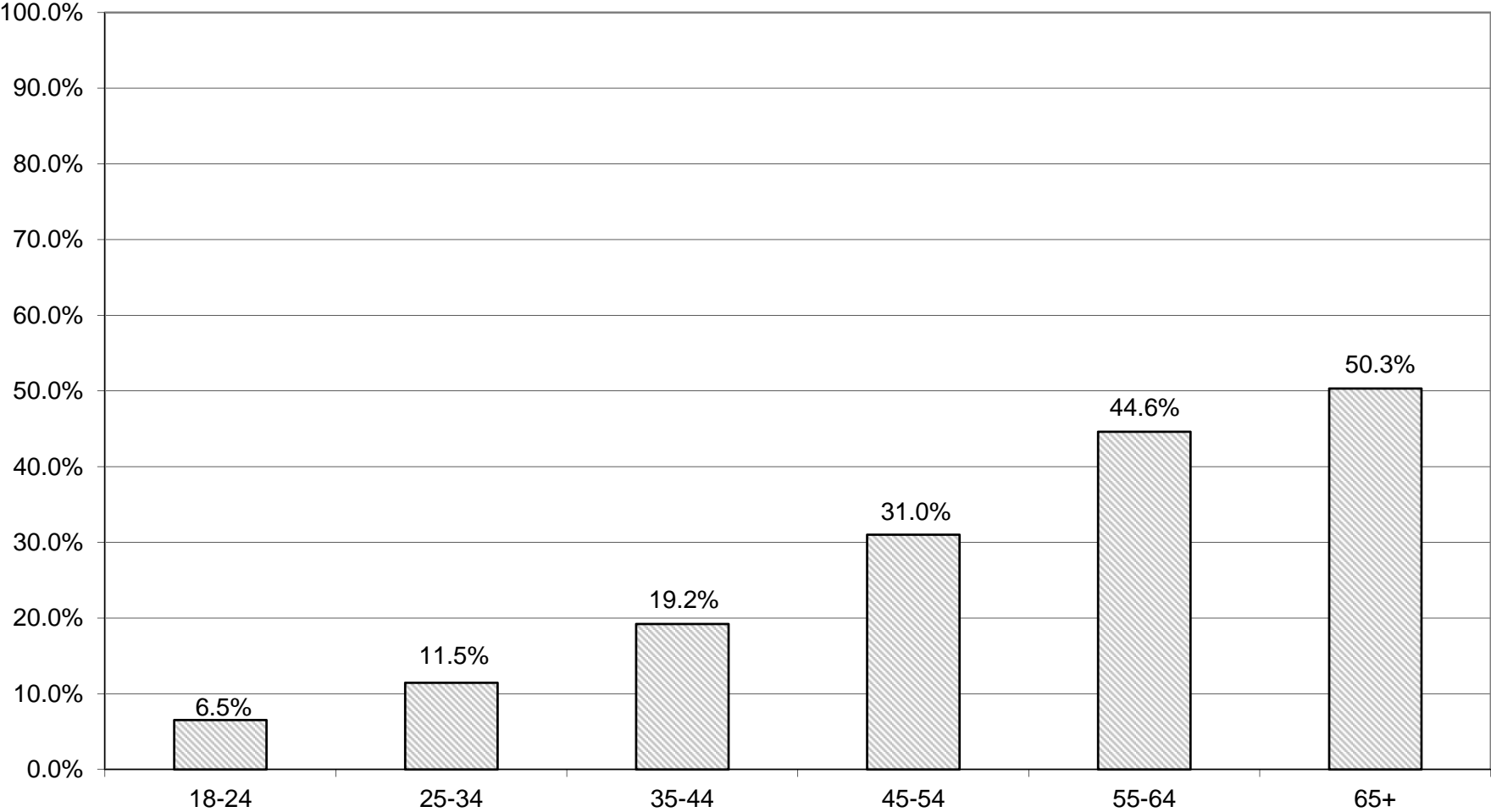

REPUBLICAN SUMMARY

2011 GENERAL ELECTION
REPUBLICAN TURNOUT BY GENDER

LT/LD SUMMARY

LEGISLATIVE DISTRICT OR TOWN	TOTAL VOTERS			MALES			FEMALES		
	VOTED	REGISTERED	TURNOUT	VOTED	REGISTERED	TURNOUT	VOTED	REGISTERED	TURNOUT
CITY									
Leg. Dist. 07	132	317	41.64 %	73	154	47.40 %	59	163	36.20 %
Leg. Dist. 16	3	6	50.00 %	2	3	66.67 %	1	3	33.33 %
Leg. Dist. 21	488	1,492	32.71 %	248	743	33.38 %	240	749	32.04 %
Leg. Dist. 22	136	617	22.04 %	73	309	23.62 %	63	308	20.45 %
Leg. Dist. 23	800	2,078	38.50 %	455	1,150	39.57 %	345	928	37.18 %
Leg. Dist. 24	401	1,117	35.90 %	193	557	34.65 %	208	560	37.14 %
Leg. Dist. 25	211	785	26.88 %	122	431	28.31 %	89	354	25.14 %
Leg. Dist. 26	660	1,751	37.69 %	342	859	39.81 %	318	892	35.65 %
Leg. Dist. 27	364	1,144	31.82 %	195	571	34.15 %	169	573	29.49 %
Leg. Dist. 28	347	1,185	29.28 %	187	604	30.96 %	160	581	27.54 %
Leg. Dist. 29	394	1,302	30.26 %	184	648	28.40 %	210	654	32.11 %
CITY TOTAL:	3,936	11,794	33.37 %	2,074	6,029	34.40 %	1,862	5,765	32.30 %
TOWNS									
Brighton	2,567	5,514	46.55 %	1,303	2,693	48.38 %	1,264	2,821	44.81 %
Chili	3,011	6,979	43.14 %	1,564	3,453	45.29 %	1,447	3,526	41.04 %
Clarkson	620	1,635	37.92 %	340	819	41.51 %	280	816	34.31 %
East Rochester	622	1,138	54.66 %	313	559	55.99 %	309	579	53.37 %
Gates	2,402	5,598	42.91 %	1,221	2,725	44.81 %	1,181	2,873	41.11 %
Greece	8,510	22,157	38.41 %	4,538	11,107	40.86 %	3,972	11,050	35.95 %
Hamlin	1,018	2,328	43.73 %	556	1,217	45.69 %	462	1,111	41.58 %
Henrietta	2,690	7,089	37.95 %	1,452	3,609	40.23 %	1,238	3,480	35.57 %
Irondequoit	4,391	10,141	43.30 %	2,249	4,989	45.08 %	2,142	5,152	41.58 %
Mendon	1,357	2,677	50.69 %	745	1,429	52.13 %	612	1,248	49.04 %
Ogden	1,870	5,053	37.01 %	1,012	2,524	40.10 %	858	2,529	33.93 %
Parma	1,869	4,220	44.29 %	988	2,177	45.38 %	881	2,043	43.12 %
Penfield	3,764	9,066	41.52 %	1,986	4,639	42.81 %	1,778	4,427	40.16 %
Perinton	5,330	12,633	42.19 %	2,828	6,419	44.06 %	2,502	6,214	40.26 %
Pittsford	3,364	7,497	44.87 %	1,793	3,835	46.75 %	1,571	3,662	42.90 %
Riga	803	1,733	46.34 %	410	858	47.79 %	393	875	44.91 %
Rush	591	1,045	56.56 %	319	539	59.18 %	272	506	53.75 %
Sweden	976	2,322	42.03 %	517	1,182	43.74 %	459	1,140	40.26 %
Webster	4,208	10,130	41.54 %	2,281	5,125	44.51 %	1,927	5,005	38.50 %
Wheatland	582	1,220	47.70 %	301	598	50.33 %	281	622	45.18 %
TOWNS TOTAL:	50,545	120,175	42.06 %	26,716	60,496	44.16 %	23,829	59,679	39.93 %
GRAND TOTAL:	54,481	131,969	41.28 %	28,790	66,525	43.28 %	25,691	65,444	39.26 %

2011 GENERAL ELECTION
 REPUBLICAN TURNOUT BY AGE

LT/LD SUMMARY
 Part 1 of 2

LEGISLATIVE DISTRICT OR TOWN	NDOB			18-24			25-34			35-44		
	VOTED	REGISTERED	TURNOUT	VOTED	REGISTERED	TURNOUT	VOTED	REGISTERED	TURNOUT	VOTED	REGISTERED	TURNOUT
CITY												
Leg. Dist. 07	3	11	27.27 %	2	10	20.00 %	2	30	6.67 %	6	31	19.35 %
Leg. Dist. 16	0	0	0.00 %	0	0	0.00 %	0	0	0.00 %	0	0	0.00 %
Leg. Dist. 21	27	80	33.75 %	6	50	12.00 %	49	257	19.07 %	52	233	22.32 %
Leg. Dist. 22	2	10	20.00 %	7	36	19.44 %	3	81	3.70 %	10	93	10.75 %
Leg. Dist. 23	41	68	60.29 %	12	113	10.62 %	90	461	19.52 %	75	322	23.29 %
Leg. Dist. 24	15	37	40.54 %	3	25	12.00 %	39	220	17.73 %	29	124	23.39 %
Leg. Dist. 25	10	35	28.57 %	1	50	2.00 %	16	141	11.35 %	18	112	16.07 %
Leg. Dist. 26	24	65	36.92 %	5	76	6.58 %	37	211	17.54 %	69	260	26.54 %
Leg. Dist. 27	17	41	41.46 %	6	69	8.70 %	13	179	7.26 %	36	145	24.83 %
Leg. Dist. 28	22	43	51.16 %	6	48	12.50 %	21	154	13.64 %	26	171	15.20 %
Leg. Dist. 29	21	54	38.89 %	4	49	8.16 %	18	164	10.98 %	25	199	12.56 %
CITY TOTAL:	182	444	40.99 %	52	526	9.89 %	288	1,898	15.17 %	346	1,690	20.47 %
TOWNS												
Brighton	103	189	54.50 %	32	231	13.85 %	105	562	18.68 %	211	668	31.59 %
Chili	98	164	59.76 %	56	399	14.04 %	129	734	17.57 %	312	1,013	30.80 %
Clarkson	3	3	100.00 %	13	93	13.98 %	25	151	16.56 %	64	280	22.86 %
East Rochester	34	50	68.00 %	21	55	38.18 %	38	132	28.79 %	73	162	45.06 %
Gates	34	77	44.16 %	34	198	17.17 %	105	593	17.71 %	174	733	23.74 %
Greece	266	602	44.19 %	147	1,156	12.72 %	321	2,173	14.77 %	658	2,917	22.56 %
Hamlin	10	19	52.63 %	19	134	14.18 %	48	228	21.05 %	92	341	26.98 %
Henrietta	19	45	42.22 %	40	320	12.50 %	108	761	14.19 %	261	1,031	25.32 %
Irondequoit	158	346	45.66 %	43	396	10.86 %	181	1,016	17.81 %	361	1,294	27.90 %
Mendon	6	11	54.55 %	20	177	11.30 %	34	192	17.71 %	124	353	35.13 %
Ogden	25	67	37.31 %	35	269	13.01 %	78	543	14.36 %	197	770	25.58 %
Parma	12	34	35.29 %	34	247	13.77 %	76	410	18.54 %	164	583	28.13 %
Penfield	85	183	46.45 %	55	419	13.13 %	114	754	15.12 %	361	1,327	27.20 %
Perinton	24	61	39.34 %	63	666	9.46 %	164	950	17.26 %	450	1,782	25.25 %
Pittsford	41	77	53.25 %	37	386	9.59 %	66	443	14.90 %	292	959	30.45 %
Riga	4	11	36.36 %	18	90	20.00 %	31	158	19.62 %	82	230	35.65 %
Rush	30	45	66.67 %	9	47	19.15 %	17	73	23.29 %	41	121	33.88 %
Sweden	14	30	46.67 %	22	140	15.71 %	37	245	15.10 %	86	301	28.57 %
Webster	98	174	56.32 %	65	457	14.22 %	133	855	15.56 %	392	1,576	24.87 %
Wheatland	6	10	60.00 %	9	68	13.24 %	25	145	17.24 %	57	157	36.31 %
TOWNS TOTAL:	1,070	2,198	48.68 %	772	5,948	12.98 %	1,835	11,118	16.50 %	4,452	16,598	26.82 %
GRAND TOTAL:	1,252	2,642	47.39 %	824	6,474	12.73 %	2,123	13,016	16.31 %	4,798	18,288	26.24 %

2011 GENERAL ELECTION
REPUBLICAN TURNOUT BY AGE

LT/LD SUMMARY
Part 2 of 2

LEGISLATIVE DISTRICT OR TOWN	45-54			55-64			65+		
	VOTED	REGISTERED	TURNOUT	VOTED	REGISTERED	TURNOUT	VOTED	REGISTERED	TURNOUT
CITY									
Leg. Dist. 07	29	59	49.15 %	36	72	50.00 %	54	104	51.92 %
Leg. Dist. 16	0	0	0.00 %	2	5	40.00 %	1	1	100.00 %
Leg. Dist. 21	87	284	30.63 %	103	264	39.02 %	164	324	50.62 %
Leg. Dist. 22	26	142	18.31 %	41	119	34.45 %	47	136	34.56 %
Leg. Dist. 23	153	358	42.74 %	184	350	52.57 %	245	406	60.34 %
Leg. Dist. 24	64	194	32.99 %	101	202	50.00 %	150	315	47.62 %
Leg. Dist. 25	38	132	28.79 %	50	139	35.97 %	78	176	44.32 %
Leg. Dist. 26	128	364	35.16 %	154	331	46.53 %	243	444	54.73 %
Leg. Dist. 27	72	240	30.00 %	92	209	44.02 %	128	261	49.04 %
Leg. Dist. 28	65	266	24.44 %	99	254	38.98 %	108	249	43.37 %
Leg. Dist. 29	70	242	28.93 %	107	274	39.05 %	149	320	46.56 %
CITY TOTAL:	732	2,281	32.09 %	969	2,219	43.67 %	1,367	2,736	49.96 %
TOWNS									
Brighton	425	970	43.81 %	510	915	55.74 %	1,181	1,979	59.68 %
Chili	655	1,615	40.56 %	666	1,223	54.46 %	1,095	1,831	59.80 %
Clarkson	147	378	38.89 %	156	321	48.60 %	212	409	51.83 %
East Rochester	137	250	54.80 %	133	207	64.25 %	186	282	65.96 %
Gates	424	1,093	38.79 %	493	969	50.88 %	1,138	1,935	58.81 %
Greece	1,525	4,434	34.39 %	1,949	4,117	47.34 %	3,644	6,758	53.92 %
Hamlin	238	572	41.61 %	268	495	54.14 %	343	539	63.64 %
Henrietta	550	1,587	34.66 %	583	1,303	44.74 %	1,129	2,042	55.29 %
Irondequoit	829	1,980	41.87 %	971	1,810	53.65 %	1,848	3,299	56.02 %
Mendon	403	783	51.47 %	331	538	61.52 %	439	623	70.47 %
Ogden	416	1,246	33.39 %	469	973	48.20 %	650	1,185	54.85 %
Parma	394	950	41.47 %	472	840	56.19 %	717	1,156	62.02 %
Penfield	833	2,214	37.62 %	836	1,644	50.85 %	1,480	2,525	58.61 %
Perinton	1,090	3,005	36.27 %	1,249	2,434	51.31 %	2,290	3,735	61.31 %
Pittsford	697	1,782	39.11 %	684	1,371	49.89 %	1,547	2,479	62.40 %
Riga	206	452	45.58 %	193	362	53.31 %	269	430	62.56 %
Rush	151	267	56.55 %	142	212	66.98 %	201	280	71.79 %
Sweden	228	512	44.53 %	248	470	52.77 %	341	624	54.65 %
Webster	943	2,454	38.43 %	916	1,793	51.09 %	1,661	2,821	58.88 %
Wheatland	126	267	47.19 %	151	249	60.64 %	208	324	64.20 %
TOWNS TOTAL:	10,417	26,811	38.85 %	11,420	22,246	51.34 %	20,579	35,256	58.37 %
GRAND TOTAL:	11,149	29,092	38.32 %	12,389	24,465	50.64 %	21,946	37,992	57.76 %

REPUBLICAN TURNOUT - TOTAL AND GENDER 2011 GENERAL ELECTION

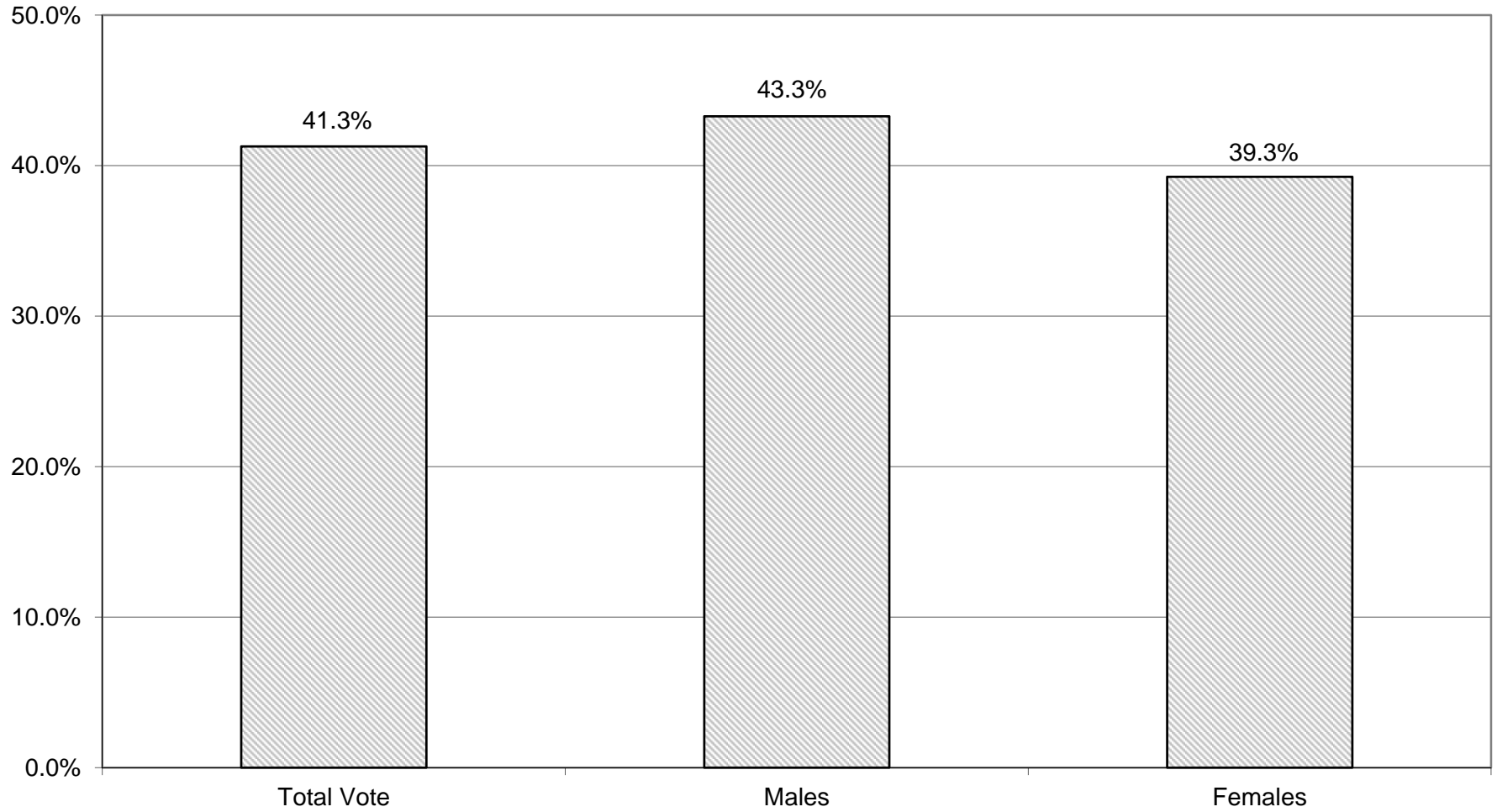

REPUBLICAN TURNOUT BY AGE GROUP 2011 GENERAL ELECTION

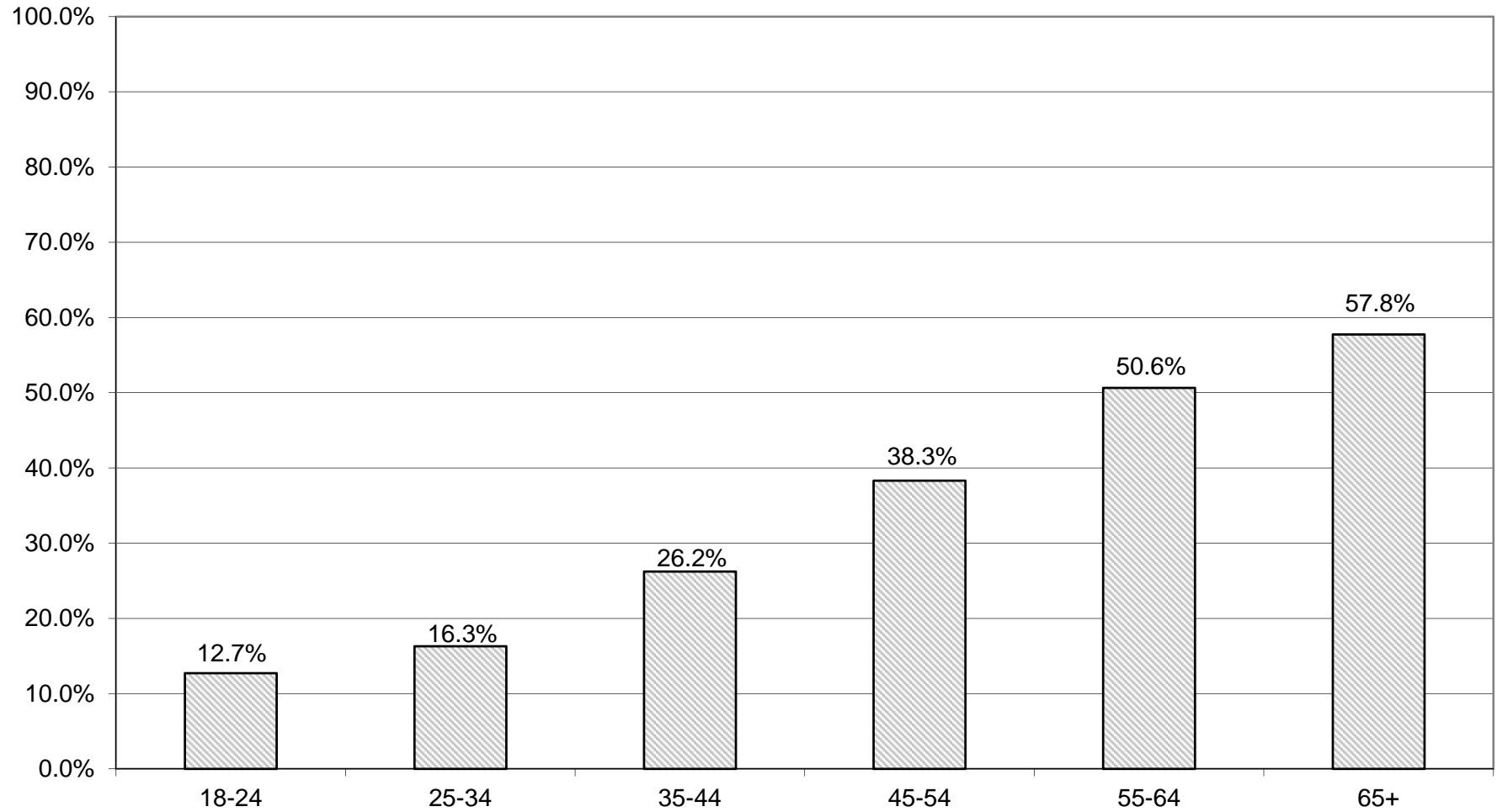

CONSERVATIVE SUMMARY

2011 GENERAL ELECTION
CONSERVATIVE TURNOUT BY GENDER

LT/LD SUMMARY

LEGISLATIVE DISTRICT OR TOWN	TOTAL VOTERS			MALES			FEMALES		
	VOTED	REGISTERED	TURNOUT	VOTED	REGISTERED	TURNOUT	VOTED	REGISTERED	TURNOUT
CITY									
Leg. Dist. 07	9	24	37.50 %	6	15	40.00 %	3	9	33.33 %
Leg. Dist. 16	0	0	0.00 %	0	0	0.00 %	0	0	0.00 %
Leg. Dist. 21	34	93	36.56 %	24	53	45.28 %	10	40	25.00 %
Leg. Dist. 22	15	51	29.41 %	13	28	46.43 %	2	23	8.70 %
Leg. Dist. 23	43	109	39.45 %	29	69	42.03 %	14	40	35.00 %
Leg. Dist. 24	19	48	39.58 %	14	31	45.16 %	5	17	29.41 %
Leg. Dist. 25	15	47	31.91 %	10	28	35.71 %	5	19	26.32 %
Leg. Dist. 26	68	162	41.98 %	37	88	42.05 %	31	74	41.89 %
Leg. Dist. 27	37	94	39.36 %	23	57	40.35 %	14	37	37.84 %
Leg. Dist. 28	34	99	34.34 %	18	52	34.62 %	16	47	34.04 %
Leg. Dist. 29	34	113	30.09 %	21	65	32.31 %	13	48	27.08 %
CITY TOTAL:	308	840	36.67 %	195	486	40.12 %	113	354	31.92 %
TOWNS									
Brighton	92	197	46.70 %	57	122	46.72 %	35	75	46.67 %
Chili	211	424	49.76 %	127	244	52.05 %	84	180	46.67 %
Clarkson	31	117	26.50 %	22	71	30.99 %	9	46	19.57 %
East Rochester	39	82	47.56 %	23	42	54.76 %	16	40	40.00 %
Gates	169	394	42.89 %	109	219	49.77 %	60	175	34.29 %
Greece	596	1,561	38.18 %	341	826	41.28 %	255	735	34.69 %
Hamlin	50	130	38.46 %	34	77	44.16 %	16	53	30.19 %
Henrietta	163	445	36.63 %	91	247	36.84 %	72	198	36.36 %
Irondequoit	308	685	44.96 %	188	396	47.47 %	120	289	41.52 %
Mendon	56	117	47.86 %	37	74	50.00 %	19	43	44.19 %
Ogden	142	363	39.12 %	88	188	46.81 %	54	175	30.86 %
Parma	117	259	45.17 %	73	147	49.66 %	44	112	39.29 %
Penfield	167	406	41.13 %	104	231	45.02 %	63	175	36.00 %
Perinton	194	461	42.08 %	127	284	44.72 %	67	177	37.85 %
Pittsford	99	209	47.37 %	66	128	51.56 %	33	81	40.74 %
Riga	47	98	47.96 %	28	53	52.83 %	19	45	42.22 %
Rush	28	55	50.91 %	16	30	53.33 %	12	25	48.00 %
Sweden	47	129	36.43 %	34	73	46.58 %	13	56	23.21 %
Webster	240	571	42.03 %	156	333	46.85 %	84	238	35.29 %
Wheatland	40	83	48.19 %	29	53	54.72 %	11	30	36.67 %
TOWNS TOTAL:	2,836	6,786	41.79 %	1,750	3,838	45.60 %	1,086	2,948	36.84 %
GRAND TOTAL:	3,144	7,626	41.23 %	1,945	4,324	44.98 %	1,199	3,302	36.31 %

2011 GENERAL ELECTION
CONSERVATIVE TURNOUT BY AGE

LT/LD SUMMARY
Part 1 of 2

LEGISLATIVE DISTRICT OR TOWN CITY	NDOB			18-24			25-34			35-44		
	VOTED	REGISTERED	TURNOUT	VOTED	REGISTERED	TURNOUT	VOTED	REGISTERED	TURNOUT	VOTED	REGISTERED	TURNOUT
Leg. Dist. 07	0	0	0.00 %	0	1	0.00 %	0	2	0.00 %	1	4	25.00 %
Leg. Dist. 16	0	0	0.00 %	0	0	0.00 %	0	0	0.00 %	0	0	0.00 %
Leg. Dist. 21	2	3	66.67 %	0	3	0.00 %	2	16	12.50 %	5	12	41.67 %
Leg. Dist. 22	0	0	0.00 %	0	2	0.00 %	0	4	0.00 %	1	10	10.00 %
Leg. Dist. 23	0	0	0.00 %	0	3	0.00 %	9	25	36.00 %	4	15	26.67 %
Leg. Dist. 24	1	1	100.00 %	0	2	0.00 %	3	11	27.27 %	3	9	33.33 %
Leg. Dist. 25	0	1	0.00 %	0	4	0.00 %	0	7	0.00 %	1	7	14.29 %
Leg. Dist. 26	0	0	0.00 %	0	6	0.00 %	4	15	26.67 %	4	18	22.22 %
Leg. Dist. 27	0	0	0.00 %	1	7	14.29 %	0	8	0.00 %	3	10	30.00 %
Leg. Dist. 28	0	0	0.00 %	2	5	40.00 %	0	7	0.00 %	1	13	7.69 %
Leg. Dist. 29	0	0	0.00 %	1	6	16.67 %	0	10	0.00 %	3	19	15.79 %
CITY TOTAL:	3	5	60.00 %	4	39	10.26 %	18	105	17.14 %	26	117	22.22 %
TOWNS												
Brighton	0	0	0.00 %	0	10	0.00 %	2	14	14.29 %	10	32	31.25 %
Chili	2	2	100.00 %	6	18	33.33 %	6	39	15.38 %	25	64	39.06 %
Clarkson	0	0	0.00 %	0	6	0.00 %	2	10	20.00 %	6	32	18.75 %
East Rochester	0	1	0.00 %	0	2	0.00 %	4	16	25.00 %	1	7	14.29 %
Gates	0	0	0.00 %	2	12	16.67 %	6	37	16.22 %	17	55	30.91 %
Greece	7	9	77.78 %	8	63	12.70 %	25	165	15.15 %	41	188	21.81 %
Hamlin	0	0	0.00 %	0	7	0.00 %	2	13	15.38 %	2	18	11.11 %
Henrietta	1	1	100.00 %	2	19	10.53 %	5	42	11.90 %	21	69	30.43 %
Irondequoit	2	5	40.00 %	4	32	12.50 %	16	78	20.51 %	34	94	36.17 %
Mendon	0	0	0.00 %	3	18	16.67 %	1	7	14.29 %	12	23	52.17 %
Ogden	1	1	100.00 %	1	25	4.00 %	10	34	29.41 %	13	45	28.89 %
Parma	0	0	0.00 %	3	12	25.00 %	4	23	17.39 %	17	48	35.42 %
Penfield	0	2	0.00 %	3	18	16.67 %	4	30	13.33 %	9	40	22.50 %
Perinton	0	0	0.00 %	0	18	0.00 %	5	31	16.13 %	14	55	25.45 %
Pittsford	0	1	0.00 %	3	14	21.43 %	3	11	27.27 %	8	28	28.57 %
Riga	0	0	0.00 %	0	8	0.00 %	2	11	18.18 %	9	15	60.00 %
Rush	0	0	0.00 %	0	2	0.00 %	0	4	0.00 %	2	6	33.33 %
Sweden	0	0	0.00 %	2	7	28.57 %	3	23	13.04 %	5	16	31.25 %
Webster	3	3	100.00 %	4	36	11.11 %	6	35	17.14 %	24	93	25.81 %
Wheatland	0	0	0.00 %	1	2	50.00 %	0	5	0.00 %	4	13	30.77 %
TOWNS TOTAL:	16	25	64.00 %	42	329	12.77 %	106	628	16.88 %	274	941	29.12 %
GRAND TOTAL:	19	30	63.33 %	46	368	12.50 %	124	733	16.92 %	300	1,058	28.36 %

2011 GENERAL ELECTION
CONSERVATIVE TURNOUT BY AGE

LT/LD SUMMARY
Part 2 of 2

LEGISLATIVE DISTRICT OR TOWN CITY	45-54			55-64			65+		
	VOTED	REGISTERED	TURNOUT	VOTED	REGISTERED	TURNOUT	VOTED	REGISTERED	TURNOUT
Leg. Dist. 07	1	4	25.00 %	3	7	42.86 %	4	6	66.67 %
Leg. Dist. 16	0	0	0.00 %	0	0	0.00 %	0	0	0.00 %
Leg. Dist. 21	8	20	40.00 %	11	26	42.31 %	6	13	46.15 %
Leg. Dist. 22	2	12	16.67 %	6	13	46.15 %	6	10	60.00 %
Leg. Dist. 23	10	27	37.04 %	9	22	40.91 %	11	17	64.71 %
Leg. Dist. 24	5	9	55.56 %	2	7	28.57 %	5	9	55.56 %
Leg. Dist. 25	4	8	50.00 %	6	13	46.15 %	4	7	57.14 %
Leg. Dist. 26	16	40	40.00 %	25	48	52.08 %	19	35	54.29 %
Leg. Dist. 27	8	18	44.44 %	12	27	44.44 %	13	24	54.17 %
Leg. Dist. 28	10	24	41.67 %	13	30	43.33 %	8	20	40.00 %
Leg. Dist. 29	9	26	34.62 %	11	31	35.48 %	10	21	47.62 %
CITY TOTAL:	73	188	38.83 %	98	224	43.75 %	86	162	53.09 %
TOWNS									
Brighton	24	46	52.17 %	17	43	39.53 %	39	52	75.00 %
Chili	37	98	37.76 %	59	95	62.11 %	76	108	70.37 %
Clarkson	10	32	31.25 %	7	22	31.82 %	6	15	40.00 %
East Rochester	14	25	56.00 %	18	26	69.23 %	2	5	40.00 %
Gates	51	107	47.66 %	49	91	53.85 %	44	92	47.83 %
Greece	143	393	36.39 %	180	414	43.48 %	192	329	58.36 %
Hamlin	18	41	43.90 %	17	34	50.00 %	11	17	64.71 %
Henrietta	27	107	25.23 %	45	96	46.88 %	62	111	55.86 %
Irondequoit	59	142	41.55 %	92	178	51.69 %	101	156	64.74 %
Mendon	16	29	55.17 %	12	23	52.17 %	12	17	70.59 %
Ogden	34	109	31.19 %	34	80	42.50 %	49	69	71.01 %
Parma	29	70	41.43 %	36	64	56.25 %	28	42	66.67 %
Penfield	34	94	36.17 %	56	120	46.67 %	61	102	59.80 %
Perinton	38	97	39.18 %	43	105	40.95 %	94	155	60.65 %
Pittsford	18	44	40.91 %	27	40	67.50 %	40	71	56.34 %
Riga	11	27	40.74 %	15	24	62.50 %	10	13	76.92 %
Rush	8	13	61.54 %	10	17	58.82 %	8	13	61.54 %
Sweden	12	38	31.58 %	17	27	62.96 %	8	18	44.44 %
Webster	51	138	36.96 %	71	139	51.08 %	81	127	63.78 %
Wheatland	6	20	30.00 %	20	30	66.67 %	9	13	69.23 %
TOWNS TOTAL:	640	1,670	38.32 %	825	1,668	49.46 %	933	1,525	61.18 %
GRAND TOTAL:	713	1,858	38.37 %	923	1,892	48.78 %	1,019	1,687	60.40 %

CONSERVATIVE TURNOUT - TOTAL AND GENDER 2011 GENERAL ELECTION

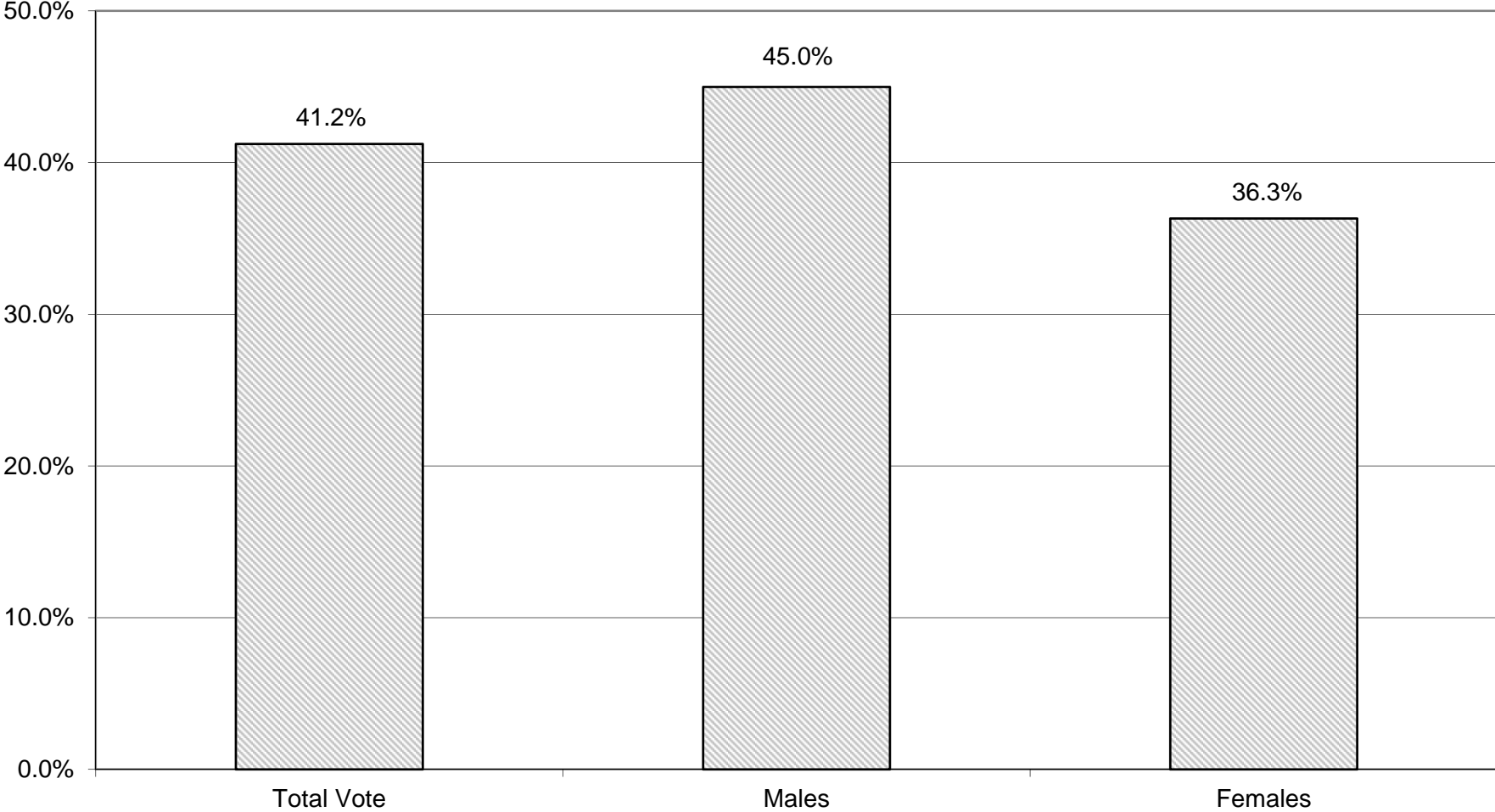

CONSERVATIVE TURNOUT BY AGE GROUP 2011 GENERAL ELECTION

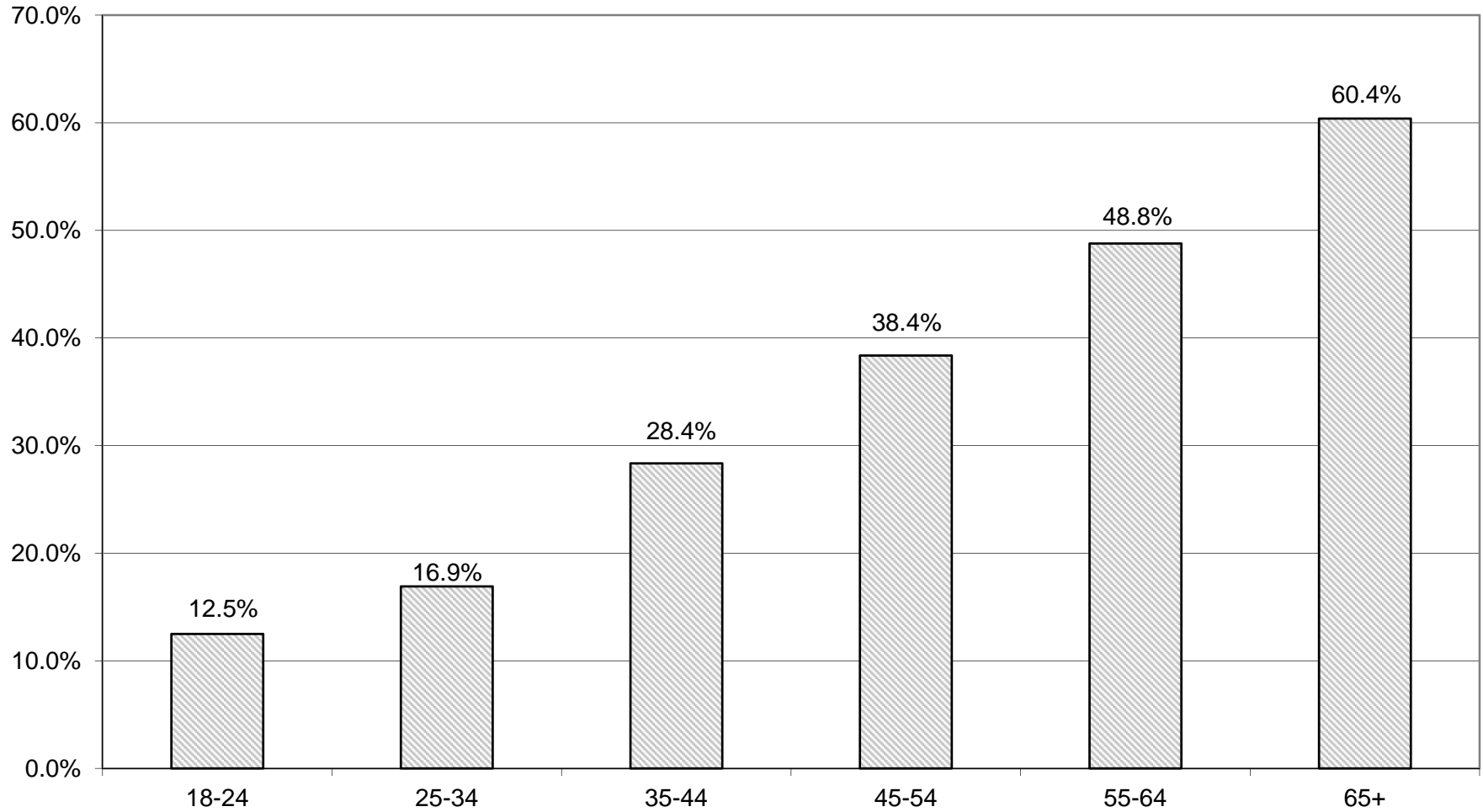

WORKING FAMILIES SUMMARY

2011 GENERAL ELECTION
WORKING FAMILIES TURNOUT BY GENDER

LT/LD SUMMARY

LEGISLATIVE DISTRICT OR TOWN CITY	TOTAL VOTERS			MALES			FEMALES		
	VOTED	REGISTERED	TURNOUT	VOTED	REGISTERED	TURNOUT	VOTED	REGISTERED	TURNOUT
Leg. Dist. 07	1	2	50.00 %	0	1	0.00 %	1	1	100.00 %
Leg. Dist. 16	0	0	0.00 %	0	0	0.00 %	0	0	0.00 %
Leg. Dist. 21	5	68	7.35 %	2	22	9.09 %	3	46	6.52 %
Leg. Dist. 22	1	69	1.45 %	1	27	3.70 %	0	42	0.00 %
Leg. Dist. 23	9	34	26.47 %	5	20	25.00 %	4	14	28.57 %
Leg. Dist. 24	10	31	32.26 %	7	15	46.67 %	3	16	18.75 %
Leg. Dist. 25	6	58	10.34 %	3	24	12.50 %	3	34	8.82 %
Leg. Dist. 26	4	40	10.00 %	1	16	6.25 %	3	24	12.50 %
Leg. Dist. 27	5	65	7.69 %	2	21	9.52 %	3	44	6.82 %
Leg. Dist. 28	6	73	8.22 %	1	26	3.85 %	5	47	10.64 %
Leg. Dist. 29	5	81	6.17 %	3	33	9.09 %	2	48	4.17 %
CITY TOTAL:	52	521	9.98 %	25	205	12.20 %	27	316	8.54 %
TOWNS									
Brighton	9	25	36.00 %	3	9	33.33 %	6	16	37.50 %
Chili	8	39	20.51 %	5	20	25.00 %	3	19	15.79 %
Clarkson	0	10	0.00 %	0	4	0.00 %	0	6	0.00 %
East Rochester	2	20	10.00 %	1	12	8.33 %	1	8	12.50 %
Gates	8	66	12.12 %	6	29	20.69 %	2	37	5.41 %
Greece	25	185	13.51 %	19	78	24.36 %	6	107	5.61 %
Hamlin	2	16	12.50 %	1	5	20.00 %	1	11	9.09 %
Henrietta	6	43	13.95 %	3	21	14.29 %	3	22	13.64 %
Irondequoit	10	73	13.70 %	5	39	12.82 %	5	34	14.71 %
Mendon	0	4	0.00 %	0	2	0.00 %	0	2	0.00 %
Ogden	8	33	24.24 %	4	15	26.67 %	4	18	22.22 %
Parma	9	52	17.31 %	5	31	16.13 %	4	21	19.05 %
Penfield	5	36	13.89 %	3	16	18.75 %	2	20	10.00 %
Perinton	6	53	11.32 %	2	25	8.00 %	4	28	14.29 %
Pittsford	3	11	27.27 %	2	5	40.00 %	1	6	16.67 %
Riga	2	11	18.18 %	1	5	20.00 %	1	6	16.67 %
Rush	1	9	11.11 %	1	7	14.29 %	0	2	0.00 %
Sweden	1	22	4.55 %	0	10	0.00 %	1	12	8.33 %
Webster	7	44	15.91 %	4	24	16.67 %	3	20	15.00 %
Wheatland	0	5	0.00 %	0	4	0.00 %	0	1	0.00 %
TOWNS TOTAL:	112	757	14.80 %	65	361	18.01 %	47	396	11.87 %
GRAND TOTAL:	164	1,278	12.83 %	90	566	15.90 %	74	712	10.39 %

2011 GENERAL ELECTION
WORKING FAMILIES TURNOUT BY AGE

LT/LD SUMMARY
Part 1 of 2

LEGISLATIVE DISTRICT OR TOWN	NDOB			18-24			25-34			35-44		
	VOTED	REGISTERED	TURNOUT	VOTED	REGISTERED	TURNOUT	VOTED	REGISTERED	TURNOUT	VOTED	REGISTERED	TURNOUT
CITY												
Leg. Dist. 07	0	0	0.00 %	0	0	0.00 %	0	1	0.00 %	0	0	0.00 %
Leg. Dist. 16	0	0	0.00 %	0	0	0.00 %	0	0	0.00 %	0	0	0.00 %
Leg. Dist. 21	0	0	0.00 %	0	7	0.00 %	2	25	8.00 %	0	20	0.00 %
Leg. Dist. 22	0	0	0.00 %	0	12	0.00 %	0	18	0.00 %	1	24	4.17 %
Leg. Dist. 23	0	0	0.00 %	0	3	0.00 %	2	12	16.67 %	1	5	20.00 %
Leg. Dist. 24	0	0	0.00 %	0	1	0.00 %	3	15	20.00 %	1	7	14.29 %
Leg. Dist. 25	0	0	0.00 %	0	11	0.00 %	1	14	7.14 %	2	15	13.33 %
Leg. Dist. 26	0	0	0.00 %	0	2	0.00 %	0	10	0.00 %	2	16	12.50 %
Leg. Dist. 27	0	0	0.00 %	0	8	0.00 %	1	18	5.56 %	2	16	12.50 %
Leg. Dist. 28	0	0	0.00 %	1	8	12.50 %	0	23	0.00 %	4	24	16.67 %
Leg. Dist. 29	0	0	0.00 %	0	8	0.00 %	1	35	2.86 %	1	17	5.88 %
CITY TOTAL:	0	0	0.00 %	1	60	1.67 %	10	171	5.85 %	14	144	9.72 %
TOWNS												
Brighton	0	0	0.00 %	1	2	50.00 %	1	5	20.00 %	1	8	12.50 %
Chili	0	0	0.00 %	0	2	0.00 %	1	8	12.50 %	1	7	14.29 %
Clarkson	0	0	0.00 %	0	0	0.00 %	0	2	0.00 %	0	4	0.00 %
East Rochester	0	0	0.00 %	0	0	0.00 %	0	5	0.00 %	1	6	16.67 %
Gates	0	0	0.00 %	0	2	0.00 %	0	14	0.00 %	2	24	8.33 %
Greece	0	0	0.00 %	2	14	14.29 %	4	34	11.76 %	5	64	7.81 %
Hamlin	0	0	0.00 %	0	3	0.00 %	0	2	0.00 %	0	5	0.00 %
Henrietta	0	0	0.00 %	0	3	0.00 %	1	11	9.09 %	0	8	0.00 %
Irondequoit	0	0	0.00 %	0	7	0.00 %	1	19	5.26 %	4	23	17.39 %
Mendon	0	0	0.00 %	0	0	0.00 %	0	2	0.00 %	0	1	0.00 %
Ogden	0	0	0.00 %	0	1	0.00 %	1	6	16.67 %	3	7	42.86 %
Parma	0	0	0.00 %	0	5	0.00 %	0	8	0.00 %	2	17	11.76 %
Penfield	0	0	0.00 %	0	1	0.00 %	1	5	20.00 %	0	9	0.00 %
Perinton	0	0	0.00 %	1	4	25.00 %	0	16	0.00 %	1	16	6.25 %
Pittsford	0	0	0.00 %	0	0	0.00 %	0	3	0.00 %	0	2	0.00 %
Riga	0	0	0.00 %	0	1	0.00 %	1	2	50.00 %	0	4	0.00 %
Rush	0	0	0.00 %	0	1	0.00 %	1	2	50.00 %	0	2	0.00 %
Sweden	0	0	0.00 %	0	2	0.00 %	0	8	0.00 %	1	8	12.50 %
Webster	0	0	0.00 %	0	2	0.00 %	1	9	11.11 %	3	14	21.43 %
Wheatland	0	0	0.00 %	0	0	0.00 %	0	2	0.00 %	0	1	0.00 %
TOWNS TOTAL:	0	0	0.00 %	4	50	8.00 %	13	163	7.98 %	24	230	10.43 %
GRAND TOTAL:	0	0	0.00 %	5	110	4.55 %	23	334	6.89 %	38	374	10.16 %

2011 GENERAL ELECTION
WORKING FAMILIES TURNOUT BY AGE

LT/LD SUMMARY
Part 2 of 2

LEGISLATIVE DISTRICT OR TOWN	45-54			55-64			65+		
	VOTED	REGISTERED	TURNOUT	VOTED	REGISTERED	TURNOUT	VOTED	REGISTERED	TURNOUT
CITY									
Leg. Dist. 07	0	0	0.00 %	1	1	100.00 %	0	0	0.00 %
Leg. Dist. 16	0	0	0.00 %	0	0	0.00 %	0	0	0.00 %
Leg. Dist. 21	2	11	18.18 %	1	5	20.00 %	0	0	0.00 %
Leg. Dist. 22	0	8	0.00 %	0	6	0.00 %	0	1	0.00 %
Leg. Dist. 23	1	4	25.00 %	1	5	20.00 %	4	5	80.00 %
Leg. Dist. 24	1	2	50.00 %	3	4	75.00 %	2	2	100.00 %
Leg. Dist. 25	2	13	15.38 %	1	5	20.00 %	0	0	0.00 %
Leg. Dist. 26	1	9	11.11 %	0	2	0.00 %	1	1	100.00 %
Leg. Dist. 27	0	15	0.00 %	1	4	25.00 %	1	4	25.00 %
Leg. Dist. 28	1	14	7.14 %	0	2	0.00 %	0	2	0.00 %
Leg. Dist. 29	2	11	18.18 %	0	8	0.00 %	1	2	50.00 %
CITY TOTAL:	10	87	11.49 %	8	42	19.05 %	9	17	52.94 %
TOWNS									
Brighton	4	7	57.14 %	1	1	100.00 %	1	2	50.00 %
Chili	2	12	16.67 %	4	10	40.00 %	0	0	0.00 %
Clarkson	0	2	0.00 %	0	2	0.00 %	0	0	0.00 %
East Rochester	0	5	0.00 %	1	4	25.00 %	0	0	0.00 %
Gates	1	14	7.14 %	2	4	50.00 %	3	8	37.50 %
Greece	9	47	19.15 %	1	21	4.76 %	4	5	80.00 %
Hamlin	1	4	25.00 %	1	2	50.00 %	0	0	0.00 %
Henrietta	2	14	14.29 %	2	6	33.33 %	1	1	100.00 %
Irondequoit	2	17	11.76 %	3	6	50.00 %	0	1	0.00 %
Mendon	0	0	0.00 %	0	1	0.00 %	0	0	0.00 %
Ogden	2	16	12.50 %	1	2	50.00 %	1	1	100.00 %
Parma	4	14	28.57 %	2	5	40.00 %	1	3	33.33 %
Penfield	0	8	0.00 %	1	7	14.29 %	3	6	50.00 %
Perinton	1	10	10.00 %	3	7	42.86 %	0	0	0.00 %
Pittsford	2	4	50.00 %	1	2	50.00 %	0	0	0.00 %
Riga	0	3	0.00 %	1	1	100.00 %	0	0	0.00 %
Rush	0	3	0.00 %	0	1	0.00 %	0	0	0.00 %
Sweden	0	4	0.00 %	0	0	0.00 %	0	0	0.00 %
Webster	2	12	16.67 %	1	5	20.00 %	0	2	0.00 %
Wheatland	0	2	0.00 %	0	0	0.00 %	0	0	0.00 %
TOWNS TOTAL:	32	198	16.16 %	25	87	28.74 %	14	29	48.28 %
GRAND TOTAL:	42	285	14.74 %	33	129	25.58 %	23	46	50.00 %

WORKING FAMILIES TURNOUT - TOTAL AND GENDER 2011 GENERAL ELECTION

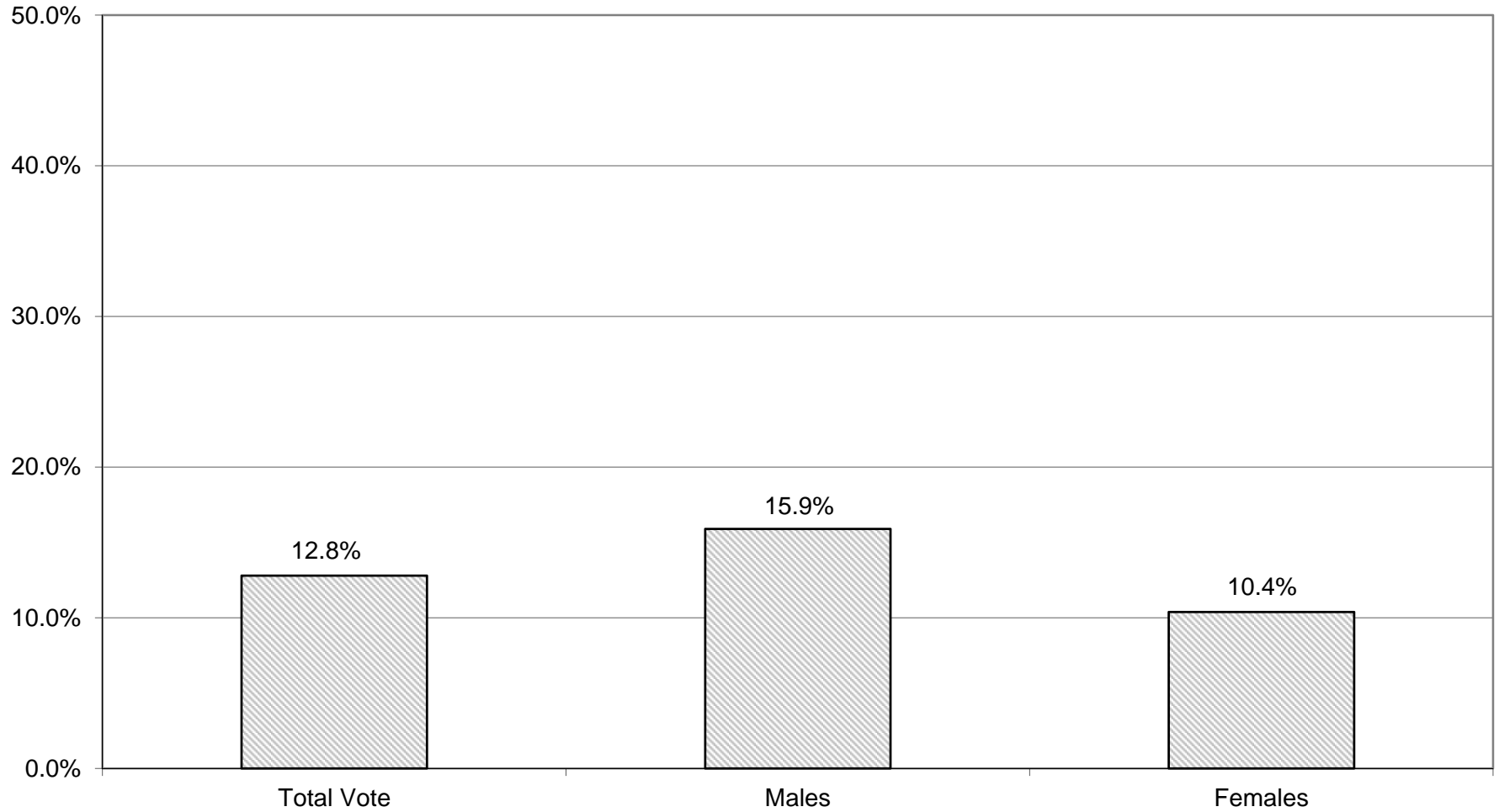

WORKING FAMILIES TURNOUT BY AGE GROUP 2011 GENERAL ELECTION

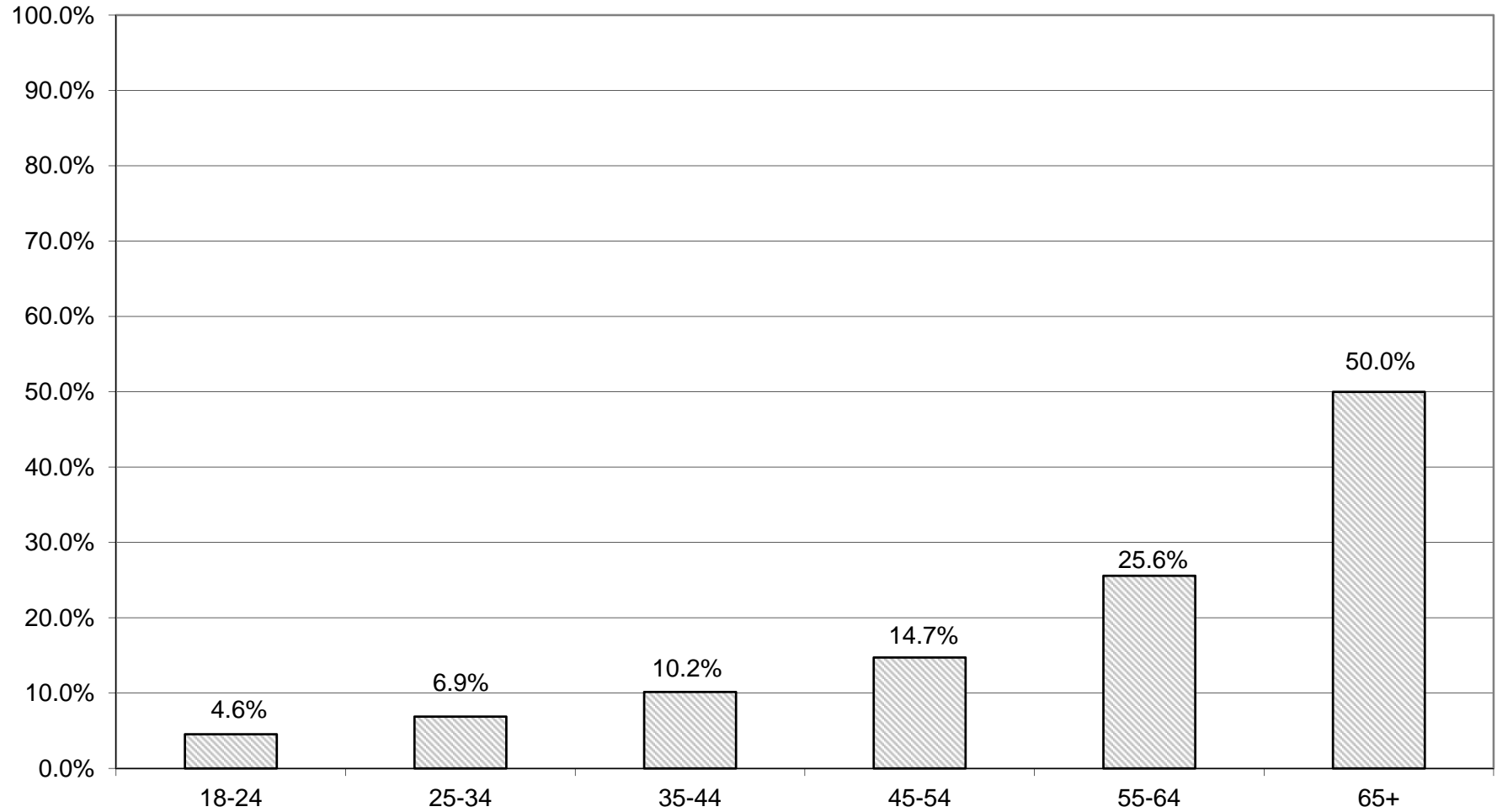

INDEPENDENCE SUMMARY

2011 GENERAL ELECTION
INDEPENDENCE TURNOUT BY GENDER

LT/LD SUMMARY

LEGISLATIVE DISTRICT OR TOWN	TOTAL VOTERS			MALES			FEMALES		
	VOTED	REGISTERED	TURNOUT	VOTED	REGISTERED	TURNOUT	VOTED	REGISTERED	TURNOUT
CITY									
Leg. Dist. 07	17	59	28.81 %	8	28	28.57 %	9	31	29.03 %
Leg. Dist. 16	0	1	0.00 %	0	1	0.00 %	0	0	0.00 %
Leg. Dist. 21	86	453	18.98 %	35	201	17.41 %	51	252	20.24 %
Leg. Dist. 22	15	199	7.54 %	10	96	10.42 %	5	103	4.85 %
Leg. Dist. 23	120	521	23.03 %	67	265	25.28 %	53	256	20.70 %
Leg. Dist. 24	66	312	21.15 %	42	173	24.28 %	24	139	17.27 %
Leg. Dist. 25	48	283	16.96 %	25	158	15.82 %	23	125	18.40 %
Leg. Dist. 26	87	360	24.17 %	41	172	23.84 %	46	188	24.47 %
Leg. Dist. 27	53	377	14.06 %	30	192	15.63 %	23	185	12.43 %
Leg. Dist. 28	34	294	11.56 %	16	145	11.03 %	18	149	12.08 %
Leg. Dist. 29	43	288	14.93 %	27	154	17.53 %	16	134	11.94 %
CITY TOTAL:	569	3,147	18.08 %	301	1,585	18.99 %	268	1,562	17.16 %
TOWNS									
Brighton	213	823	25.88 %	101	365	27.67 %	112	458	24.45 %
Chili	174	741	23.48 %	91	355	25.63 %	83	386	21.50 %
Clarkson	36	189	19.05 %	20	94	21.28 %	16	95	16.84 %
East Rochester	95	228	41.67 %	44	122	36.07 %	51	106	48.11 %
Gates	180	763	23.59 %	100	373	26.81 %	80	390	20.51 %
Greece	532	2,715	19.59 %	279	1,262	22.11 %	253	1,453	17.41 %
Hamlin	58	270	21.48 %	27	131	20.61 %	31	139	22.30 %
Henrietta	171	933	18.33 %	76	414	18.36 %	95	519	18.30 %
Irondequoit	405	1,575	25.71 %	190	726	26.17 %	215	849	25.32 %
Mendon	88	295	29.83 %	47	139	33.81 %	41	156	26.28 %
Ogden	100	582	17.18 %	50	280	17.86 %	50	302	16.56 %
Parma	121	479	25.26 %	63	234	26.92 %	58	245	23.67 %
Penfield	256	1,123	22.80 %	138	534	25.84 %	118	589	20.03 %
Perinton	304	1,373	22.14 %	156	627	24.88 %	148	746	19.84 %
Pittsford	205	758	27.04 %	91	318	28.62 %	114	440	25.91 %
Riga	37	195	18.97 %	21	95	22.11 %	16	100	16.00 %
Rush	34	94	36.17 %	19	43	44.19 %	15	51	29.41 %
Sweden	66	325	20.31 %	32	155	20.65 %	34	170	20.00 %
Webster	307	1,381	22.23 %	164	674	24.33 %	143	707	20.23 %
Wheatland	41	166	24.70 %	21	82	25.61 %	20	84	23.81 %
TOWNS TOTAL:	3,423	15,008	22.81 %	1,730	7,023	24.63 %	1,693	7,985	21.20 %
GRAND TOTAL:	3,992	18,155	21.99 %	2,031	8,608	23.59 %	1,961	9,547	20.54 %

2011 GENERAL ELECTION
INDEPENDENCE TURNOUT BY AGE

LT/LD SUMMARY
Part 1 of 2

LEGISLATIVE DISTRICT OR TOWN	NDOB			18-24			25-34			35-44		
	VOTED	REGISTERED	TURNOUT	VOTED	REGISTERED	TURNOUT	VOTED	REGISTERED	TURNOUT	VOTED	REGISTERED	TURNOUT
CITY												
Leg. Dist. 07	0	0	0.00 %	0	4	0.00 %	2	9	22.22 %	0	8	0.00 %
Leg. Dist. 16	0	0	0.00 %	0	0	0.00 %	0	0	0.00 %	0	0	0.00 %
Leg. Dist. 21	0	0	0.00 %	2	58	3.45 %	15	124	12.10 %	19	99	19.19 %
Leg. Dist. 22	0	0	0.00 %	0	35	0.00 %	3	54	5.56 %	3	33	9.09 %
Leg. Dist. 23	0	0	0.00 %	7	51	13.73 %	26	190	13.68 %	20	100	20.00 %
Leg. Dist. 24	1	2	50.00 %	2	21	9.52 %	12	114	10.53 %	12	65	18.46 %
Leg. Dist. 25	0	0	0.00 %	2	45	4.44 %	5	72	6.94 %	6	54	11.11 %
Leg. Dist. 26	0	0	0.00 %	2	36	5.56 %	10	104	9.62 %	13	66	19.70 %
Leg. Dist. 27	0	0	0.00 %	1	57	1.75 %	6	89	6.74 %	13	77	16.88 %
Leg. Dist. 28	1	1	100.00 %	1	45	2.22 %	1	77	1.30 %	4	54	7.41 %
Leg. Dist. 29	0	0	0.00 %	1	40	2.50 %	6	79	7.59 %	3	44	6.82 %
CITY TOTAL:	2	3	66.67 %	18	392	4.59 %	86	912	9.43 %	93	600	15.50 %
TOWNS												
Brighton	0	0	0.00 %	7	98	7.14 %	21	188	11.17 %	29	147	19.73 %
Chili	0	0	0.00 %	12	96	12.50 %	19	183	10.38 %	28	170	16.47 %
Clarkson	0	0	0.00 %	2	19	10.53 %	2	31	6.45 %	6	45	13.33 %
East Rochester	0	0	0.00 %	12	36	33.33 %	12	51	23.53 %	20	45	44.44 %
Gates	0	0	0.00 %	6	93	6.45 %	16	163	9.82 %	34	156	21.79 %
Greece	0	0	0.00 %	27	368	7.34 %	42	586	7.17 %	80	511	15.66 %
Hamlin	0	0	0.00 %	1	43	2.33 %	6	59	10.17 %	9	50	18.00 %
Henrietta	0	0	0.00 %	6	118	5.08 %	11	222	4.95 %	25	192	13.02 %
Irondequoit	0	0	0.00 %	14	164	8.54 %	53	409	12.96 %	66	313	21.09 %
Mendon	0	0	0.00 %	3	52	5.77 %	5	47	10.64 %	15	54	27.78 %
Ogden	0	0	0.00 %	6	87	6.90 %	20	124	16.13 %	20	125	16.00 %
Parma	0	0	0.00 %	3	70	4.29 %	12	84	14.29 %	22	111	19.82 %
Penfield	0	0	0.00 %	7	127	5.51 %	26	229	11.35 %	25	202	12.38 %
Perinton	0	0	0.00 %	7	172	4.07 %	25	253	9.88 %	46	271	16.97 %
Pittsford	0	0	0.00 %	10	94	10.64 %	5	125	4.00 %	32	149	21.48 %
Riga	0	0	0.00 %	0	23	0.00 %	6	47	12.77 %	4	33	12.12 %
Rush	0	0	0.00 %	1	14	7.14 %	0	12	0.00 %	5	15	33.33 %
Sweden	0	0	0.00 %	4	43	9.30 %	5	69	7.25 %	7	60	11.67 %
Webster	1	1	100.00 %	15	186	8.06 %	19	234	8.12 %	43	310	13.87 %
Wheatland	0	0	0.00 %	1	18	5.56 %	6	43	13.95 %	6	35	17.14 %
TOWNS TOTAL:	1	1	100.00 %	144	1,921	7.50 %	311	3,159	9.84 %	522	2,994	17.43 %
GRAND TOTAL:	3	4	75.00 %	162	2,313	7.00 %	397	4,071	9.75 %	615	3,594	17.11 %

2011 GENERAL ELECTION
INDEPENDENCE TURNOUT BY AGE

LT/LD SUMMARY
Part 2 of 2

LEGISLATIVE DISTRICT OR TOWN CITY	45-54			55-64			65+		
	VOTED	REGISTERED	TURNOUT	VOTED	REGISTERED	TURNOUT	VOTED	REGISTERED	TURNOUT
Leg. Dist. 07	7	11	63.64 %	3	13	23.08 %	5	14	35.71 %
Leg. Dist. 16	0	0	0.00 %	0	1	0.00 %	0	0	0.00 %
Leg. Dist. 21	15	74	20.27 %	16	58	27.59 %	19	40	47.50 %
Leg. Dist. 22	3	40	7.50 %	4	21	19.05 %	2	16	12.50 %
Leg. Dist. 23	32	89	35.96 %	20	57	35.09 %	15	34	44.12 %
Leg. Dist. 24	18	59	30.51 %	10	32	31.25 %	11	19	57.89 %
Leg. Dist. 25	12	53	22.64 %	10	31	32.26 %	13	28	46.43 %
Leg. Dist. 26	23	73	31.51 %	23	51	45.10 %	16	30	53.33 %
Leg. Dist. 27	11	66	16.67 %	15	65	23.08 %	7	23	30.43 %
Leg. Dist. 28	13	65	20.00 %	9	36	25.00 %	5	16	31.25 %
Leg. Dist. 29	11	59	18.64 %	12	41	29.27 %	10	25	40.00 %
CITY TOTAL:	145	589	24.62 %	122	406	30.05 %	103	245	42.04 %
TOWNS									
Brighton	52	165	31.52 %	44	99	44.44 %	60	126	47.62 %
Chili	38	113	33.63 %	34	91	37.36 %	43	88	48.86 %
Clarkson	11	54	20.37 %	7	23	30.43 %	8	17	47.06 %
East Rochester	25	45	55.56 %	15	31	48.39 %	11	20	55.00 %
Gates	29	131	22.14 %	40	103	38.83 %	55	117	47.01 %
Greece	118	526	22.43 %	122	371	32.88 %	143	353	40.51 %
Hamlin	15	62	24.19 %	14	33	42.42 %	13	23	56.52 %
Henrietta	45	185	24.32 %	37	114	32.46 %	47	102	46.08 %
Irondequoit	111	321	34.58 %	72	193	37.31 %	89	175	50.86 %
Mendon	28	65	43.08 %	20	47	42.55 %	17	30	56.67 %
Ogden	17	121	14.05 %	17	69	24.64 %	20	56	35.71 %
Parma	30	84	35.71 %	26	74	35.14 %	28	56	50.00 %
Penfield	72	265	27.17 %	50	148	33.78 %	76	152	50.00 %
Perinton	68	286	23.78 %	66	196	33.67 %	92	195	47.18 %
Pittsford	57	169	33.73 %	41	105	39.05 %	60	116	51.72 %
Riga	12	52	23.08 %	7	22	31.82 %	8	18	44.44 %
Rush	12	28	42.86 %	7	10	70.00 %	9	15	60.00 %
Sweden	21	83	25.30 %	12	40	30.00 %	17	30	56.67 %
Webster	76	297	25.59 %	61	164	37.20 %	92	189	48.68 %
Wheatland	8	29	27.59 %	12	25	48.00 %	8	16	50.00 %
TOWNS TOTAL:	845	3,081	27.43 %	704	1,958	35.96 %	896	1,894	47.31 %
GRAND TOTAL:	990	3,670	26.98 %	826	2,364	34.94 %	999	2,139	46.70 %

INDEPENDENCE TURNOUT - TOTAL AND GENDER 2011 GENERAL ELECTION

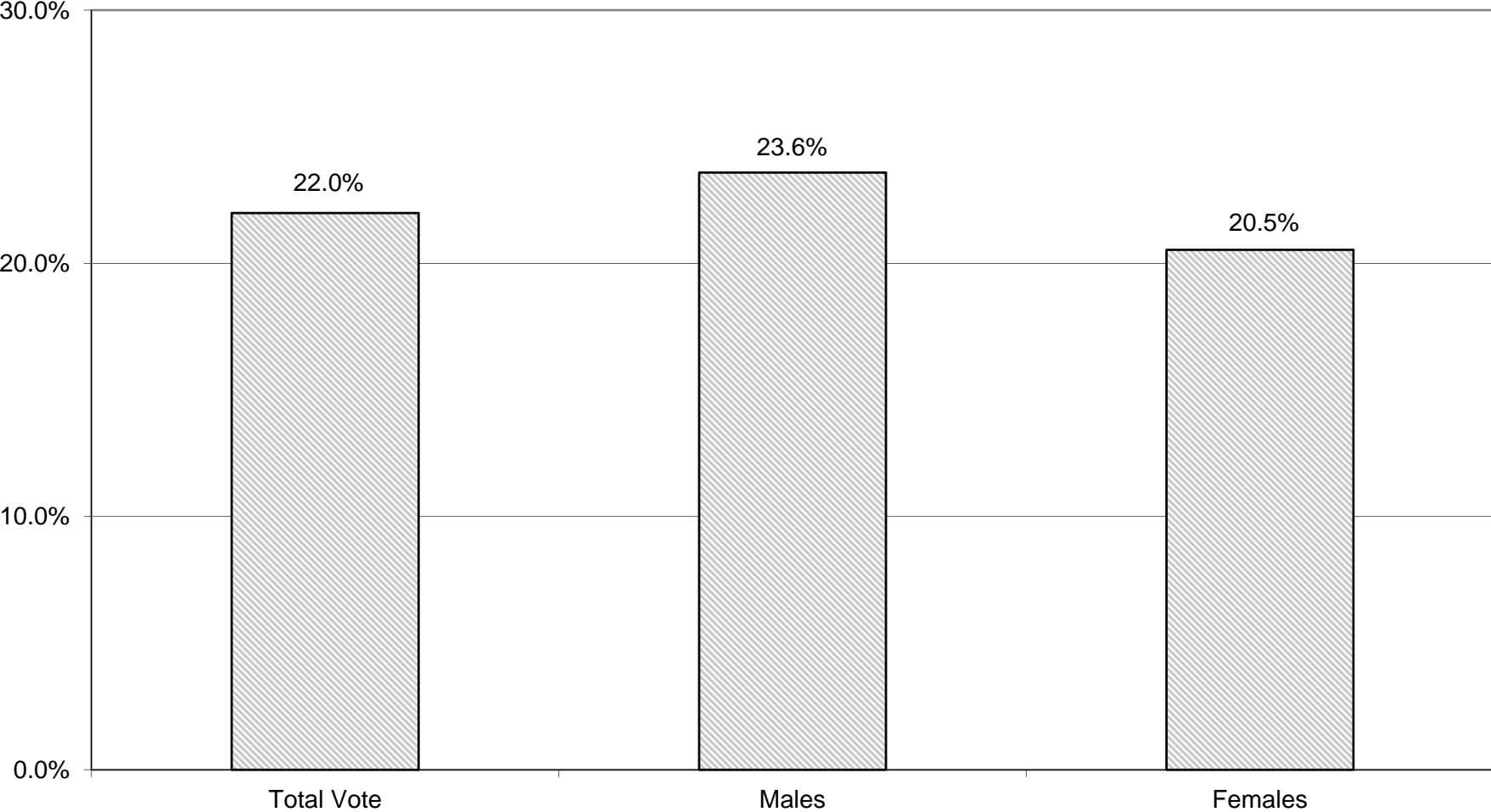

INDEPENDENCE TURNOUT BY AGE GROUP 2011 GENERAL ELECTION

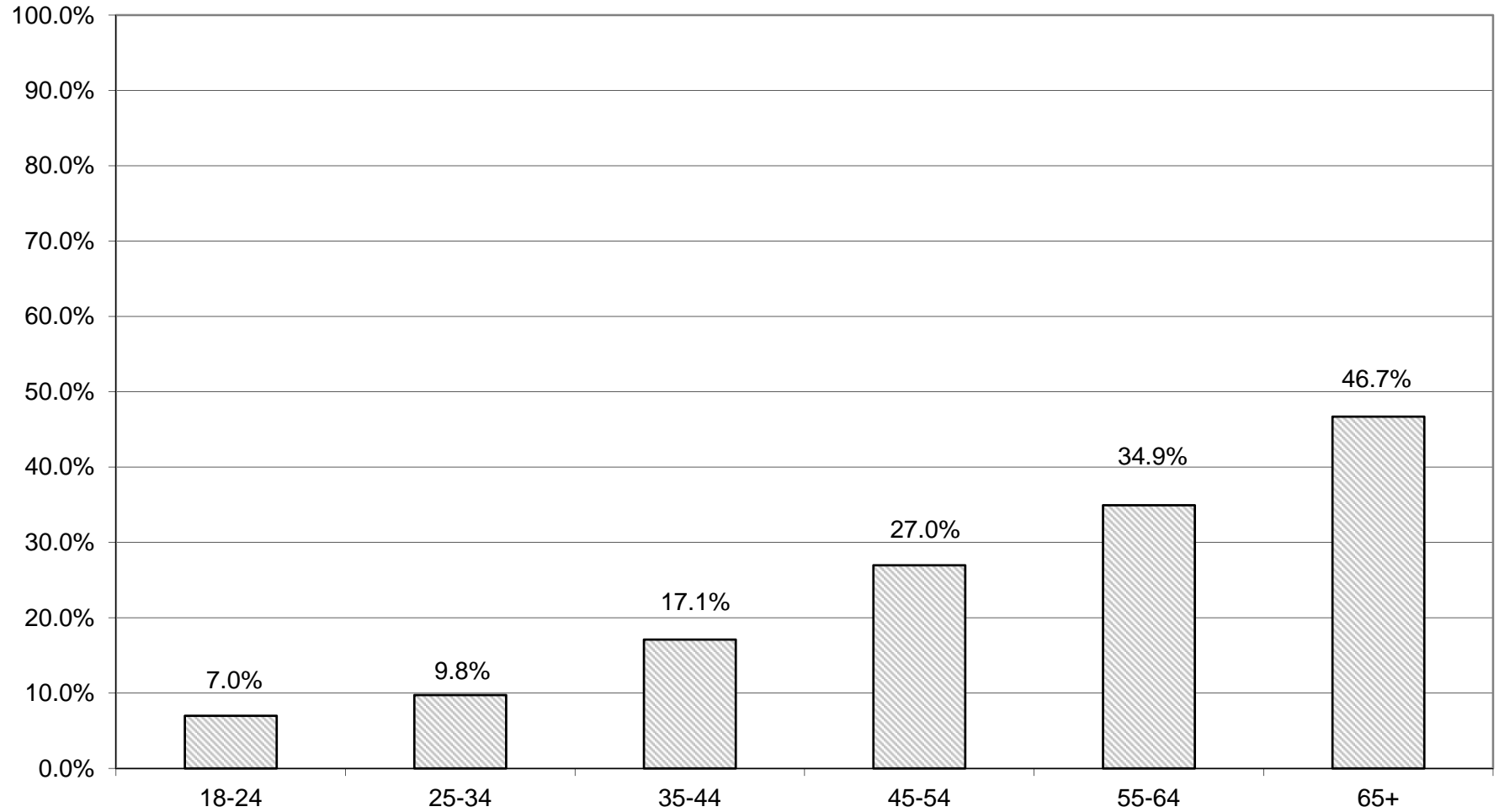

GREEN SUMMARY

2011 GENERAL ELECTION
GREEN TURNOUT BY GENDER

LT/LD SUMMARY

LEGISLATIVE DISTRICT OR TOWN	TOTAL VOTERS			MALES			FEMALES		
	VOTED	REGISTERED	TURNOUT	VOTED	REGISTERED	TURNOUT	VOTED	REGISTERED	TURNOUT
CITY									
Leg. Dist. 07	1	3	33.33 %	1	2	50.00 %	0	1	0.00 %
Leg. Dist. 16	0	0	0.00 %	0	0	0.00 %	0	0	0.00 %
Leg. Dist. 21	20	43	46.51 %	11	23	47.83 %	9	20	45.00 %
Leg. Dist. 22	1	5	20.00 %	1	4	25.00 %	0	1	0.00 %
Leg. Dist. 23	26	76	34.21 %	18	44	40.91 %	8	32	25.00 %
Leg. Dist. 24	20	59	33.90 %	13	36	36.11 %	7	23	30.43 %
Leg. Dist. 25	15	38	39.47 %	8	22	36.36 %	7	16	43.75 %
Leg. Dist. 26	2	12	16.67 %	1	5	20.00 %	1	7	14.29 %
Leg. Dist. 27	7	26	26.92 %	4	12	33.33 %	3	14	21.43 %
Leg. Dist. 28	5	16	31.25 %	3	9	33.33 %	2	7	28.57 %
Leg. Dist. 29	3	14	21.43 %	1	8	12.50 %	2	6	33.33 %
CITY TOTAL:	100	292	34.25 %	61	165	36.97 %	39	127	30.71 %
TOWNS									
Brighton	25	70	35.71 %	20	43	46.51 %	5	27	18.52 %
Chili	7	25	28.00 %	5	15	33.33 %	2	10	20.00 %
Clarkson	0	0	0.00 %	0	0	0.00 %	0	0	0.00 %
East Rochester	4	10	40.00 %	3	7	42.86 %	1	3	33.33 %
Gates	3	30	10.00 %	2	16	12.50 %	1	14	7.14 %
Greece	20	110	18.18 %	13	77	16.88 %	7	33	21.21 %
Hamlin	0	9	0.00 %	0	5	0.00 %	0	4	0.00 %
Henrietta	6	21	28.57 %	3	13	23.08 %	3	8	37.50 %
Irondequoit	23	80	28.75 %	15	51	29.41 %	8	29	27.59 %
Mendon	2	14	14.29 %	1	10	10.00 %	1	4	25.00 %
Ogden	2	20	10.00 %	0	13	0.00 %	2	7	28.57 %
Parma	3	16	18.75 %	2	11	18.18 %	1	5	20.00 %
Penfield	3	30	10.00 %	2	20	10.00 %	1	10	10.00 %
Perinton	15	79	18.99 %	10	50	20.00 %	5	29	17.24 %
Pittsford	6	28	21.43 %	5	21	23.81 %	1	7	14.29 %
Riga	1	5	20.00 %	0	4	0.00 %	1	1	100.00 %
Rush	4	9	44.44 %	2	4	50.00 %	2	5	40.00 %
Sweden	5	16	31.25 %	3	8	37.50 %	2	8	25.00 %
Webster	3	35	8.57 %	2	17	11.76 %	1	18	5.56 %
Wheatland	2	7	28.57 %	0	4	0.00 %	2	3	66.67 %
TOWNS TOTAL:	134	614	21.82 %	88	389	22.62 %	46	225	20.44 %
GRAND TOTAL:	234	906	25.83 %	149	554	26.90 %	85	352	24.15 %

2011 GENERAL ELECTION
GREEN TURNOUT BY AGE

LT/LD SUMMARY
Part 1 of 2

LEGISLATIVE DISTRICT OR TOWN	NDOB			18-24			25-34			35-44		
	VOTED	REGISTERED	TURNOUT	VOTED	REGISTERED	TURNOUT	VOTED	REGISTERED	TURNOUT	VOTED	REGISTERED	TURNOUT
CITY												
Leg. Dist. 07	0	0	0.00 %	0	0	0.00 %	0	2	0.00 %	0	0	0.00 %
Leg. Dist. 16	0	0	0.00 %	0	0	0.00 %	0	0	0.00 %	0	0	0.00 %
Leg. Dist. 21	0	0	0.00 %	0	2	0.00 %	5	16	31.25 %	8	15	53.33 %
Leg. Dist. 22	0	0	0.00 %	0	0	0.00 %	0	2	0.00 %	0	0	0.00 %
Leg. Dist. 23	0	0	0.00 %	1	4	25.00 %	8	26	30.77 %	8	29	27.59 %
Leg. Dist. 24	0	0	0.00 %	0	3	0.00 %	5	26	19.23 %	5	15	33.33 %
Leg. Dist. 25	0	0	0.00 %	1	4	25.00 %	4	14	28.57 %	2	8	25.00 %
Leg. Dist. 26	0	0	0.00 %	0	0	0.00 %	0	8	0.00 %	2	3	66.67 %
Leg. Dist. 27	0	0	0.00 %	0	3	0.00 %	2	17	11.76 %	1	2	50.00 %
Leg. Dist. 28	0	0	0.00 %	0	0	0.00 %	1	11	9.09 %	0	0	0.00 %
Leg. Dist. 29	0	0	0.00 %	0	0	0.00 %	0	3	0.00 %	0	2	0.00 %
CITY TOTAL:	0	0	0.00 %	2	16	12.50 %	25	125	20.00 %	26	74	35.14 %
TOWNS												
Brighton	0	0	0.00 %	1	3	33.33 %	1	18	5.56 %	9	23	39.13 %
Chili	0	0	0.00 %	0	1	0.00 %	2	11	18.18 %	3	7	42.86 %
Clarkson	0	0	0.00 %	0	0	0.00 %	0	0	0.00 %	0	0	0.00 %
East Rochester	0	0	0.00 %	0	2	0.00 %	0	3	0.00 %	3	4	75.00 %
Gates	0	0	0.00 %	0	2	0.00 %	1	15	6.67 %	1	6	16.67 %
Greece	0	0	0.00 %	1	12	8.33 %	5	59	8.47 %	6	20	30.00 %
Hamlin	0	0	0.00 %	0	2	0.00 %	0	5	0.00 %	0	1	0.00 %
Henrietta	0	0	0.00 %	0	1	0.00 %	4	12	33.33 %	0	3	0.00 %
Irondequoit	0	0	0.00 %	2	8	25.00 %	1	31	3.23 %	7	21	33.33 %
Mendon	0	0	0.00 %	0	3	0.00 %	0	7	0.00 %	2	4	50.00 %
Ogden	0	0	0.00 %	0	1	0.00 %	1	13	7.69 %	1	3	33.33 %
Parma	0	0	0.00 %	0	3	0.00 %	3	10	30.00 %	0	2	0.00 %
Penfield	0	0	0.00 %	0	2	0.00 %	1	17	5.88 %	0	3	0.00 %
Perinton	0	0	0.00 %	2	21	9.52 %	4	36	11.11 %	1	11	9.09 %
Pittsford	0	0	0.00 %	0	2	0.00 %	3	16	18.75 %	0	3	0.00 %
Riga	0	0	0.00 %	0	2	0.00 %	0	2	0.00 %	0	0	0.00 %
Rush	0	0	0.00 %	0	2	0.00 %	0	2	0.00 %	0	0	0.00 %
Sweden	0	0	0.00 %	0	0	0.00 %	0	5	0.00 %	4	6	66.67 %
Webster	0	0	0.00 %	1	4	25.00 %	0	22	0.00 %	0	2	0.00 %
Wheatland	0	0	0.00 %	0	1	0.00 %	0	4	0.00 %	2	2	100.00 %
TOWNS TOTAL:	0	0	0.00 %	7	72	9.72 %	26	288	9.03 %	39	121	32.23 %
GRAND TOTAL:	0	0	0.00 %	9	88	10.23 %	51	413	12.35 %	65	195	33.33 %

2011 GENERAL ELECTION
GREEN TURNOUT BY AGE

LT/LD SUMMARY
Part 2 of 2

LEGISLATIVE DISTRICT OR TOWN	45-54			55-64			65+		
	VOTED	REGISTERED	TURNOUT	VOTED	REGISTERED	TURNOUT	VOTED	REGISTERED	TURNOUT
CITY									
Leg. Dist. 07	0	0	0.00 %	1	1	100.00 %	0	0	0.00 %
Leg. Dist. 16	0	0	0.00 %	0	0	0.00 %	0	0	0.00 %
Leg. Dist. 21	1	2	50.00 %	5	7	71.43 %	1	1	100.00 %
Leg. Dist. 22	0	1	0.00 %	1	2	50.00 %	0	0	0.00 %
Leg. Dist. 23	7	12	58.33 %	1	3	33.33 %	1	2	50.00 %
Leg. Dist. 24	4	7	57.14 %	4	6	66.67 %	2	2	100.00 %
Leg. Dist. 25	1	4	25.00 %	6	7	85.71 %	1	1	100.00 %
Leg. Dist. 26	0	0	0.00 %	0	1	0.00 %	0	0	0.00 %
Leg. Dist. 27	2	2	100.00 %	2	2	100.00 %	0	0	0.00 %
Leg. Dist. 28	2	3	66.67 %	2	2	100.00 %	0	0	0.00 %
Leg. Dist. 29	1	3	33.33 %	1	4	25.00 %	1	2	50.00 %
CITY TOTAL:	18	34	52.94 %	23	35	65.71 %	6	8	75.00 %
TOWNS									
Brighton	6	15	40.00 %	6	8	75.00 %	2	3	66.67 %
Chili	2	4	50.00 %	0	2	0.00 %	0	0	0.00 %
Clarkson	0	0	0.00 %	0	0	0.00 %	0	0	0.00 %
East Rochester	0	0	0.00 %	1	1	100.00 %	0	0	0.00 %
Gates	0	3	0.00 %	0	1	0.00 %	1	3	33.33 %
Greece	3	11	27.27 %	2	4	50.00 %	3	4	75.00 %
Hamlin	0	1	0.00 %	0	0	0.00 %	0	0	0.00 %
Henrietta	2	3	66.67 %	0	2	0.00 %	0	0	0.00 %
Irondequoit	6	10	60.00 %	6	8	75.00 %	1	2	50.00 %
Mendon	0	0	0.00 %	0	0	0.00 %	0	0	0.00 %
Ogden	0	2	0.00 %	0	1	0.00 %	0	0	0.00 %
Parma	0	0	0.00 %	0	1	0.00 %	0	0	0.00 %
Penfield	0	5	0.00 %	1	2	50.00 %	1	1	100.00 %
Perinton	3	5	60.00 %	4	5	80.00 %	1	1	100.00 %
Pittsford	1	4	25.00 %	0	1	0.00 %	2	2	100.00 %
Riga	0	0	0.00 %	1	1	100.00 %	0	0	0.00 %
Rush	0	0	0.00 %	3	4	75.00 %	1	1	100.00 %
Sweden	0	2	0.00 %	0	2	0.00 %	1	1	100.00 %
Webster	0	3	0.00 %	1	2	50.00 %	1	2	50.00 %
Wheatland	0	0	0.00 %	0	0	0.00 %	0	0	0.00 %
TOWNS TOTAL:	23	68	33.82 %	25	45	55.56 %	14	20	70.00 %
GRAND TOTAL:	41	102	40.20 %	48	80	60.00 %	20	28	71.43 %

GREEN TURNOUT - TOTAL AND GENDER 2011 GENERAL ELECTION

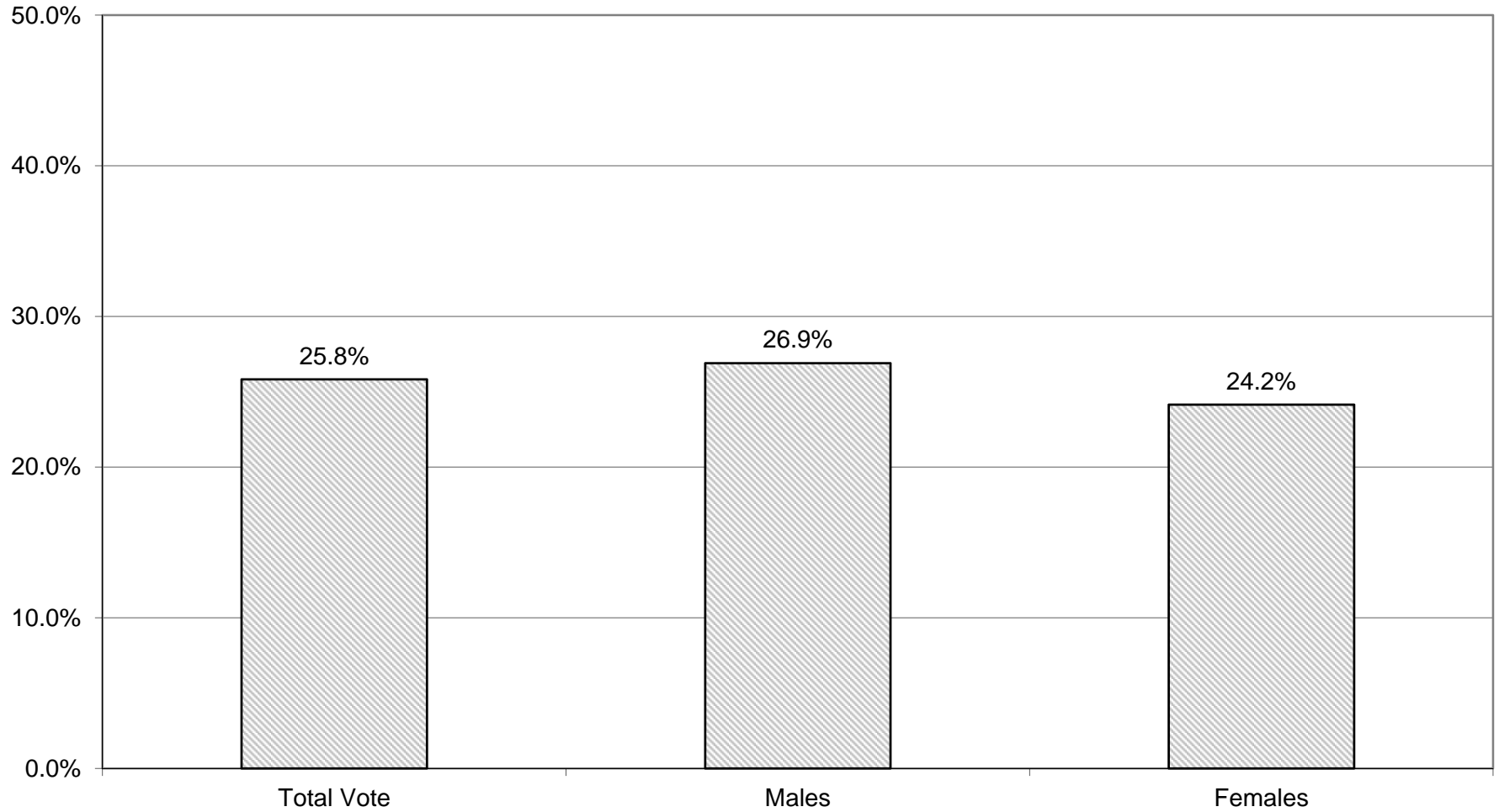

GREEN TURNOUT BY AGE GROUP 2011 GENERAL ELECTION

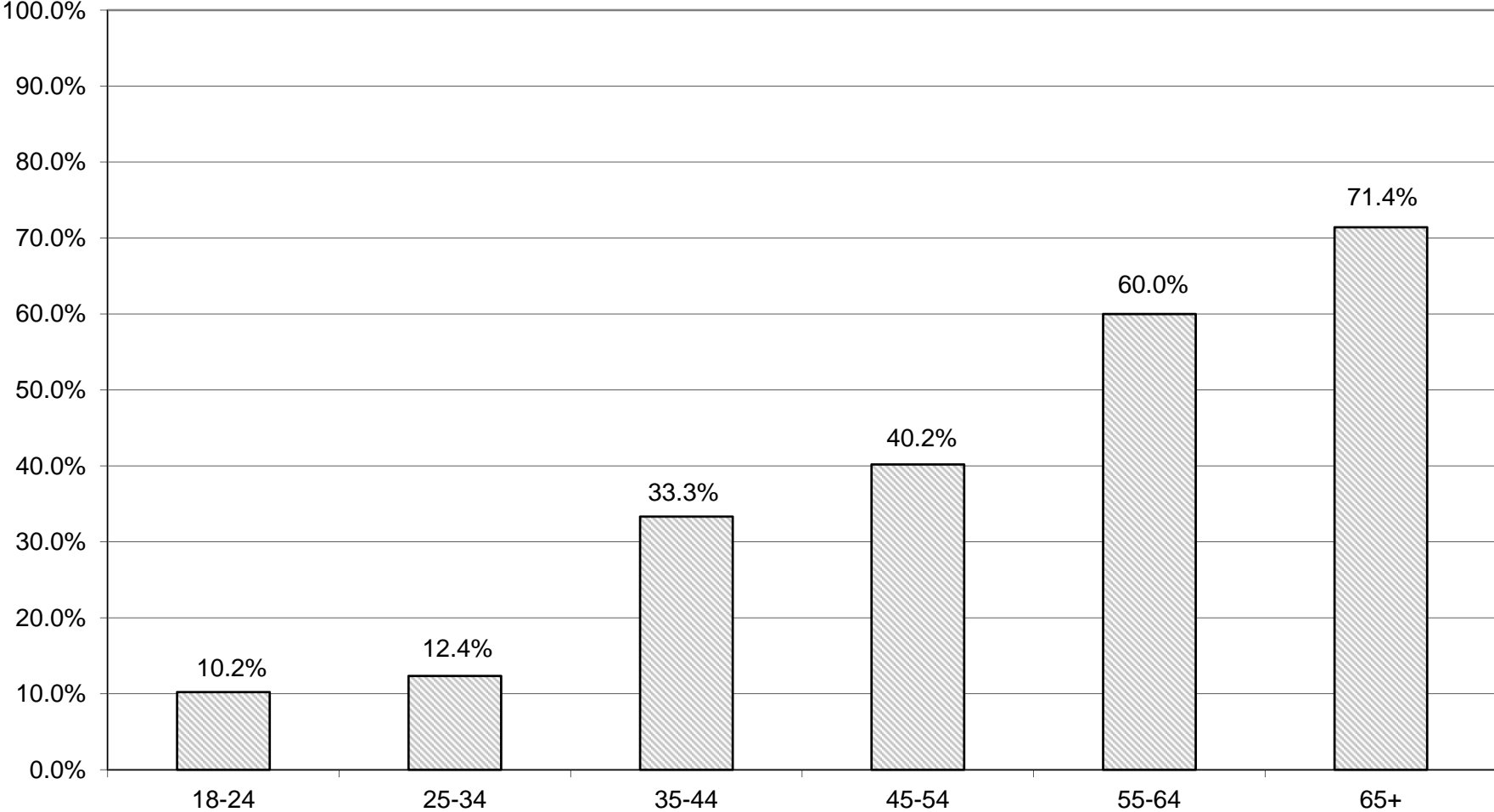

BLANK SUMMARY

2011 GENERAL ELECTION
BLANK TURNOUT BY GENDER

LT/LD SUMMARY

LEGISLATIVE DISTRICT OR TOWN	TOTAL VOTERS			MALES			FEMALES		
	VOTED	REGISTERED	TURNOUT	VOTED	REGISTERED	TURNOUT	VOTED	REGISTERED	TURNOUT
CITY									
Leg. Dist. 07	63	271	23.25 %	36	137	26.28 %	27	134	20.15 %
Leg. Dist. 16	1	2	50.00 %	0	1	0.00 %	1	1	100.00 %
Leg. Dist. 21	420	2,172	19.34 %	254	1,072	23.69 %	166	1,100	15.09 %
Leg. Dist. 22	83	1,496	5.55 %	52	645	8.06 %	31	851	3.64 %
Leg. Dist. 23	698	2,631	26.53 %	403	1,377	29.27 %	295	1,254	23.52 %
Leg. Dist. 24	427	1,611	26.51 %	242	855	28.30 %	185	756	24.47 %
Leg. Dist. 25	200	1,444	13.85 %	113	711	15.89 %	87	733	11.87 %
Leg. Dist. 26	394	1,730	22.77 %	194	802	24.19 %	200	928	21.55 %
Leg. Dist. 27	286	1,862	15.36 %	153	887	17.25 %	133	975	13.64 %
Leg. Dist. 28	217	1,720	12.62 %	112	742	15.09 %	105	978	10.74 %
Leg. Dist. 29	201	1,865	10.78 %	114	834	13.67 %	87	1,031	8.44 %
CITY TOTAL:	2,990	16,804	17.79 %	1,673	8,063	20.75 %	1,317	8,741	15.07 %
TOWNS									
Brighton	1,642	4,899	33.52 %	884	2,439	36.24 %	758	2,460	30.81 %
Chili	1,216	4,438	27.40 %	682	2,191	31.13 %	534	2,247	23.77 %
Clarkson	184	861	21.37 %	89	420	21.19 %	95	441	21.54 %
East Rochester	342	930	36.77 %	165	426	38.73 %	177	504	35.12 %
Gates	900	3,990	22.56 %	463	1,902	24.34 %	437	2,088	20.93 %
Greece	3,369	14,711	22.90 %	1,798	6,932	25.94 %	1,571	7,779	20.20 %
Hamlin	272	1,219	22.31 %	157	577	27.21 %	115	642	17.91 %
Henrietta	1,081	4,925	21.95 %	587	2,531	23.19 %	494	2,394	20.63 %
Irondequoit	2,430	8,253	29.44 %	1,265	3,939	32.11 %	1,165	4,314	27.01 %
Mendon	527	1,442	36.55 %	281	719	39.08 %	246	723	34.02 %
Ogden	662	3,089	21.43 %	371	1,514	24.50 %	291	1,575	18.48 %
Parma	737	2,717	27.13 %	391	1,319	29.64 %	346	1,398	24.75 %
Penfield	1,746	6,293	27.75 %	972	3,074	31.62 %	774	3,219	24.04 %
Perinton	2,282	8,055	28.33 %	1,231	4,032	30.53 %	1,051	4,023	26.12 %
Pittsford	1,271	4,597	27.65 %	677	2,242	30.20 %	594	2,355	25.22 %
Riga	242	892	27.13 %	141	461	30.59 %	101	431	23.43 %
Rush	249	630	39.52 %	128	331	38.67 %	121	299	40.47 %
Sweden	396	1,482	26.72 %	205	696	29.45 %	191	786	24.30 %
Webster	2,005	7,178	27.93 %	1,085	3,449	31.46 %	920	3,729	24.67 %
Wheatland	209	714	29.27 %	106	338	31.36 %	103	376	27.39 %
TOWNS TOTAL:	21,762	81,315	26.76 %	11,678	39,532	29.54 %	10,084	41,783	24.13 %
GRAND TOTAL:	24,752	98,119	25.23 %	13,351	47,595	28.05 %	11,401	50,524	22.57 %

2011 GENERAL ELECTION
BLANK TURNOUT BY AGE

LT/LD SUMMARY
Part 1 of 2

LEGISLATIVE DISTRICT OR TOWN CITY	NDOB			18-24			25-34			35-44		
	VOTED	REGISTERED	TURNOUT	VOTED	REGISTERED	TURNOUT	VOTED	REGISTERED	TURNOUT	VOTED	REGISTERED	TURNOUT
Leg. Dist. 07	0	0	0.00 %	0	18	0.00 %	1	45	2.22 %	8	49	16.33 %
Leg. Dist. 16	0	0	0.00 %	0	1	0.00 %	0	0	0.00 %	0	0	0.00 %
Leg. Dist. 21	3	5	60.00 %	8	230	3.48 %	57	577	9.88 %	73	448	16.29 %
Leg. Dist. 22	0	5	0.00 %	2	281	0.71 %	9	348	2.59 %	7	296	2.36 %
Leg. Dist. 23	10	11	90.91 %	13	222	5.86 %	92	760	12.11 %	93	463	20.09 %
Leg. Dist. 24	4	5	80.00 %	5	113	4.42 %	78	498	15.66 %	61	261	23.37 %
Leg. Dist. 25	1	2	50.00 %	9	240	3.75 %	38	362	10.50 %	21	277	7.58 %
Leg. Dist. 26	1	3	33.33 %	8	129	6.20 %	31	388	7.99 %	47	319	14.73 %
Leg. Dist. 27	3	8	37.50 %	13	270	4.81 %	24	402	5.97 %	32	331	9.67 %
Leg. Dist. 28	2	5	40.00 %	5	247	2.02 %	25	435	5.75 %	21	302	6.95 %
Leg. Dist. 29	1	5	20.00 %	4	272	1.47 %	16	449	3.56 %	13	325	4.00 %
CITY TOTAL:	25	49	51.02 %	67	2,023	3.31 %	371	4,264	8.70 %	376	3,071	12.24 %
TOWNS												
Brighton	10	20	50.00 %	37	376	9.84 %	98	857	11.44 %	162	722	22.44 %
Chili	6	15	40.00 %	38	406	9.36 %	64	854	7.49 %	135	742	18.19 %
Clarkson	0	0	0.00 %	3	77	3.90 %	12	135	8.89 %	21	175	12.00 %
East Rochester	2	6	33.33 %	15	95	15.79 %	34	205	16.59 %	37	136	27.21 %
Gates	1	5	20.00 %	18	324	5.56 %	48	789	6.08 %	70	635	11.02 %
Greece	29	54	53.70 %	68	1,360	5.00 %	172	2,648	6.50 %	264	2,201	11.99 %
Hamlin	0	0	0.00 %	4	133	3.01 %	7	213	3.29 %	32	207	15.46 %
Henrietta	5	8	62.50 %	18	391	4.60 %	68	903	7.53 %	91	883	10.31 %
Irondequoit	22	50	44.00 %	49	710	6.90 %	134	1,442	9.29 %	234	1,273	18.38 %
Mendon	1	1	100.00 %	8	164	4.88 %	24	175	13.71 %	46	196	23.47 %
Ogden	5	10	50.00 %	15	289	5.19 %	33	503	6.56 %	55	501	10.98 %
Parma	1	3	33.33 %	15	352	4.26 %	43	427	10.07 %	72	437	16.48 %
Penfield	13	28	46.43 %	26	510	5.10 %	50	849	5.89 %	154	1,015	15.17 %
Perinton	3	12	25.00 %	48	880	5.45 %	103	1,082	9.52 %	206	1,156	17.82 %
Pittsford	5	9	55.56 %	23	450	5.11 %	44	517	8.51 %	121	699	17.31 %
Riga	0	1	0.00 %	2	88	2.27 %	7	121	5.79 %	22	146	15.07 %
Rush	0	0	0.00 %	5	51	9.80 %	12	74	16.22 %	16	79	20.25 %
Sweden	0	1	0.00 %	8	144	5.56 %	22	262	8.40 %	36	224	16.07 %
Webster	13	30	43.33 %	23	549	4.19 %	85	961	8.84 %	173	1,149	15.06 %
Wheatland	0	1	0.00 %	3	67	4.48 %	9	133	6.77 %	14	79	17.72 %
TOWNS TOTAL:	116	254	45.67 %	426	7,416	5.74 %	1,069	13,150	8.13 %	1,961	12,655	15.50 %
GRAND TOTAL:	141	303	46.53 %	493	9,439	5.22 %	1,440	17,414	8.27 %	2,337	15,726	14.86 %

2011 GENERAL ELECTION
BLANK TURNOUT BY AGE

LT/LD SUMMARY
Part 2 of 2

LEGISLATIVE DISTRICT OR TOWN	45-54			55-64			65+		
	VOTED	REGISTERED	TURNOUT	VOTED	REGISTERED	TURNOUT	VOTED	REGISTERED	TURNOUT
CITY									
Leg. Dist. 07	9	42	21.43 %	21	68	30.88 %	24	49	48.98 %
Leg. Dist. 16	0	0	0.00 %	1	1	100.00 %	0	0	0.00 %
Leg. Dist. 21	82	380	21.58 %	118	313	37.70 %	79	219	36.07 %
Leg. Dist. 22	13	248	5.24 %	29	191	15.18 %	23	127	18.11 %
Leg. Dist. 23	137	402	34.08 %	209	452	46.24 %	144	321	44.86 %
Leg. Dist. 24	87	288	30.21 %	115	254	45.28 %	77	192	40.10 %
Leg. Dist. 25	34	236	14.41 %	50	198	25.25 %	47	129	36.43 %
Leg. Dist. 26	106	347	30.55 %	117	342	34.21 %	84	202	41.58 %
Leg. Dist. 27	53	334	15.87 %	93	305	30.49 %	68	212	32.08 %
Leg. Dist. 28	52	327	15.90 %	69	254	27.17 %	43	150	28.67 %
Leg. Dist. 29	37	329	11.25 %	76	287	26.48 %	54	198	27.27 %
CITY TOTAL:	610	2,933	20.80 %	898	2,665	33.70 %	643	1,799	35.74 %
TOWNS									
Brighton	343	932	36.80 %	498	1,013	49.16 %	494	979	50.46 %
Chili	273	927	29.45 %	415	932	44.53 %	285	562	50.71 %
Clarkson	55	224	24.55 %	59	165	35.76 %	34	85	40.00 %
East Rochester	77	174	44.25 %	91	170	53.53 %	86	144	59.72 %
Gates	216	860	25.12 %	253	713	35.48 %	294	664	44.28 %
Greece	715	3,043	23.50 %	1,131	3,173	35.64 %	990	2,232	44.35 %
Hamlin	69	279	24.73 %	112	262	42.75 %	48	125	38.40 %
Henrietta	221	1,029	21.48 %	342	972	35.19 %	336	739	45.47 %
Irondequoit	502	1,603	31.32 %	772	1,728	44.68 %	717	1,447	49.55 %
Mendon	159	394	40.36 %	171	322	53.11 %	118	190	62.11 %
Ogden	186	783	23.75 %	203	633	32.07 %	165	370	44.59 %
Parma	205	650	31.54 %	228	520	43.85 %	173	328	52.74 %
Penfield	409	1,356	30.16 %	593	1,439	41.21 %	501	1,096	45.71 %
Perinton	454	1,715	26.47 %	757	1,771	42.74 %	711	1,439	49.41 %
Pittsford	280	1,034	27.08 %	342	915	37.38 %	456	973	46.87 %
Riga	59	224	26.34 %	88	195	45.13 %	64	117	54.70 %
Rush	61	153	39.87 %	84	154	54.55 %	71	119	59.66 %
Sweden	94	342	27.49 %	148	323	45.82 %	88	186	47.31 %
Webster	472	1,699	27.78 %	661	1,580	41.84 %	578	1,210	47.77 %
Wheatland	70	180	38.89 %	79	169	46.75 %	34	85	40.00 %
TOWNS TOTAL:	4,920	17,601	27.95 %	7,027	17,149	40.98 %	6,243	13,090	47.69 %
GRAND TOTAL:	5,530	20,534	26.93 %	7,925	19,814	40.00 %	6,886	14,889	46.25 %

BLANK TURNOUT - TOTAL AND GENDER 2011 GENERAL ELECTION

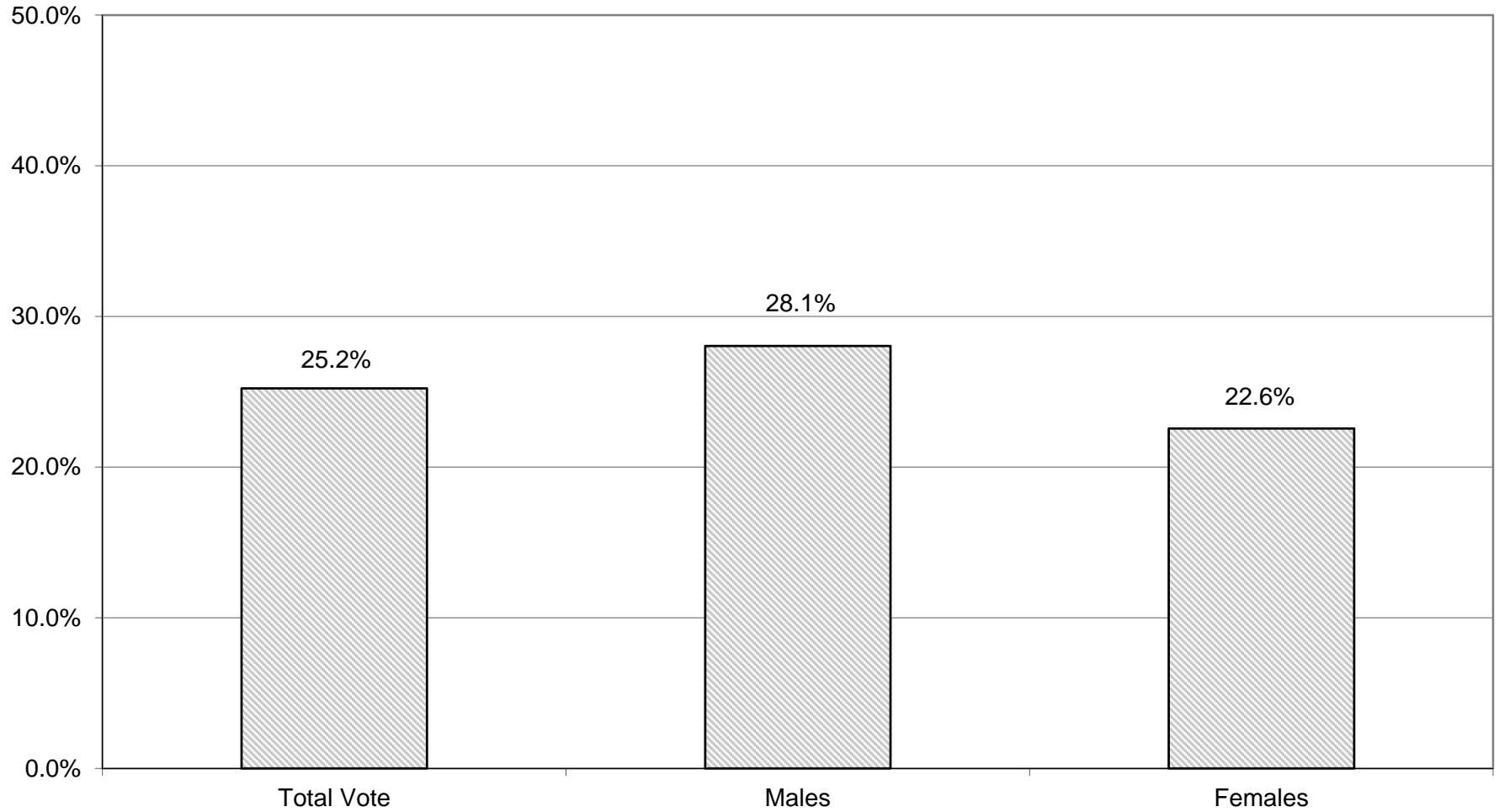

BLANKS TURNOUT BY AGE GROUP 2011 GENERAL ELECTION

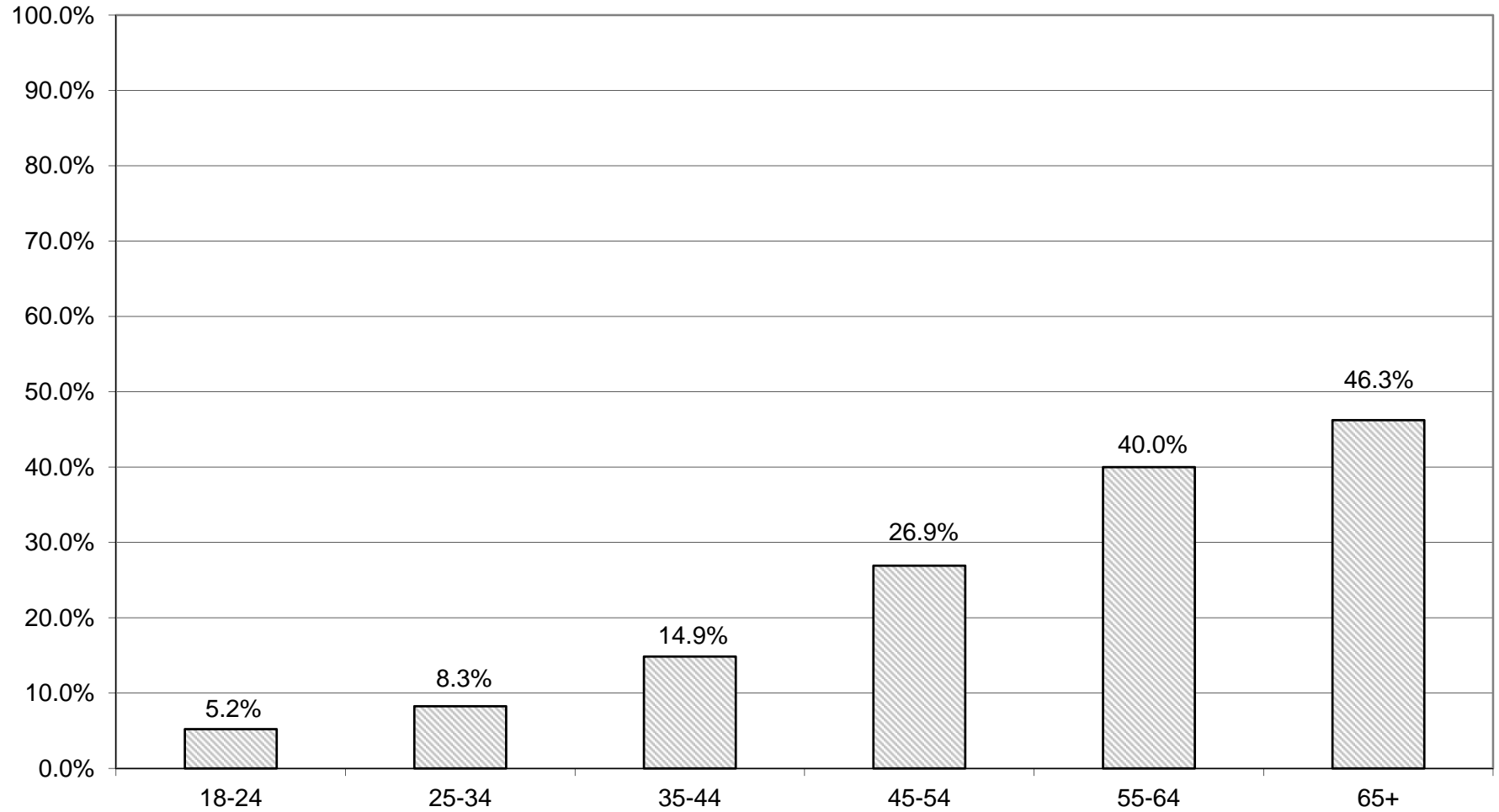

HISTORICAL DATA

VOTER TURNOUT FOR THE GENERAL ELECTION 1997 Through 2011

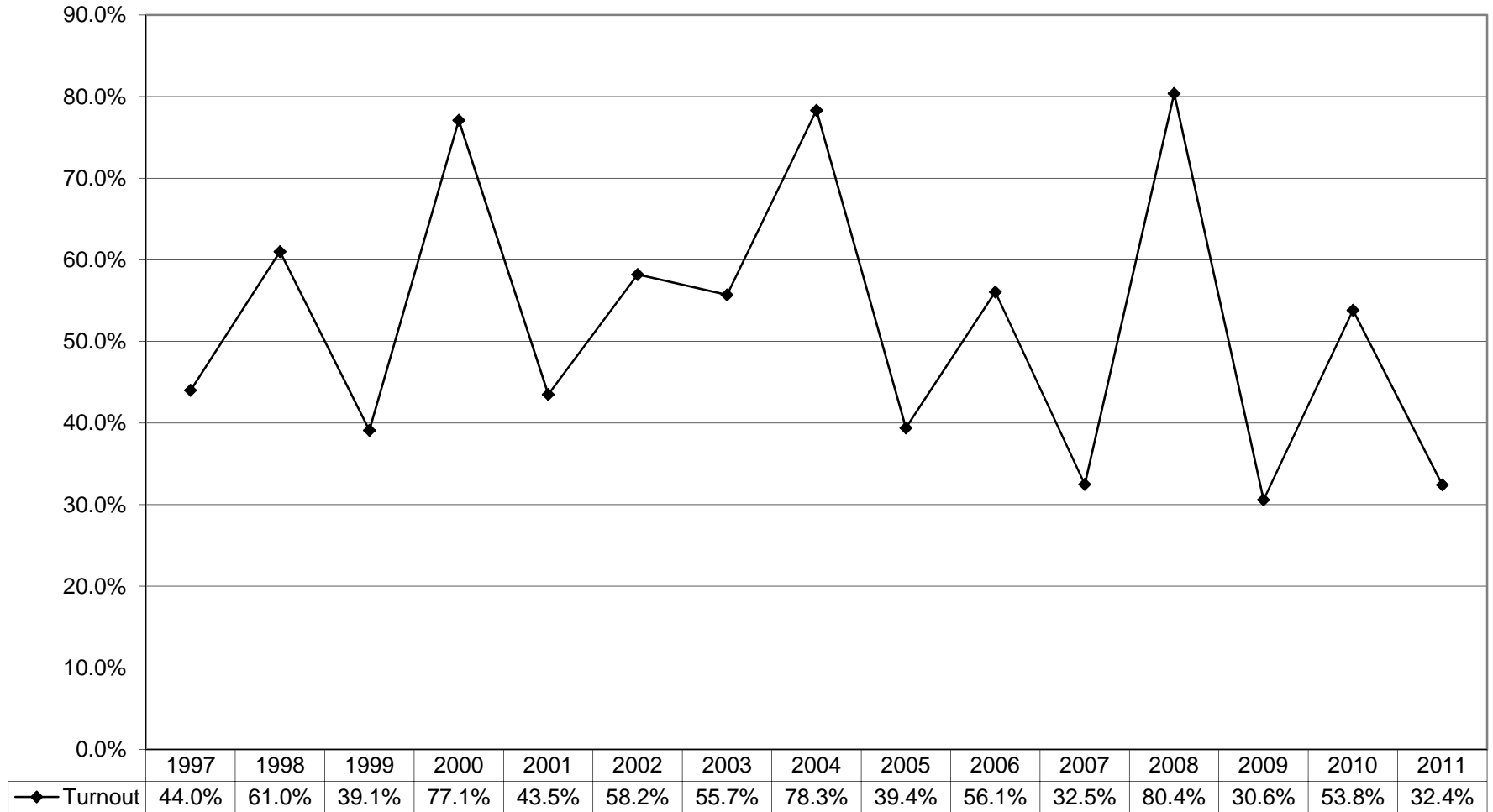

VOTER TURNOUT BY PARTY

2001 Through 2011 General Elections

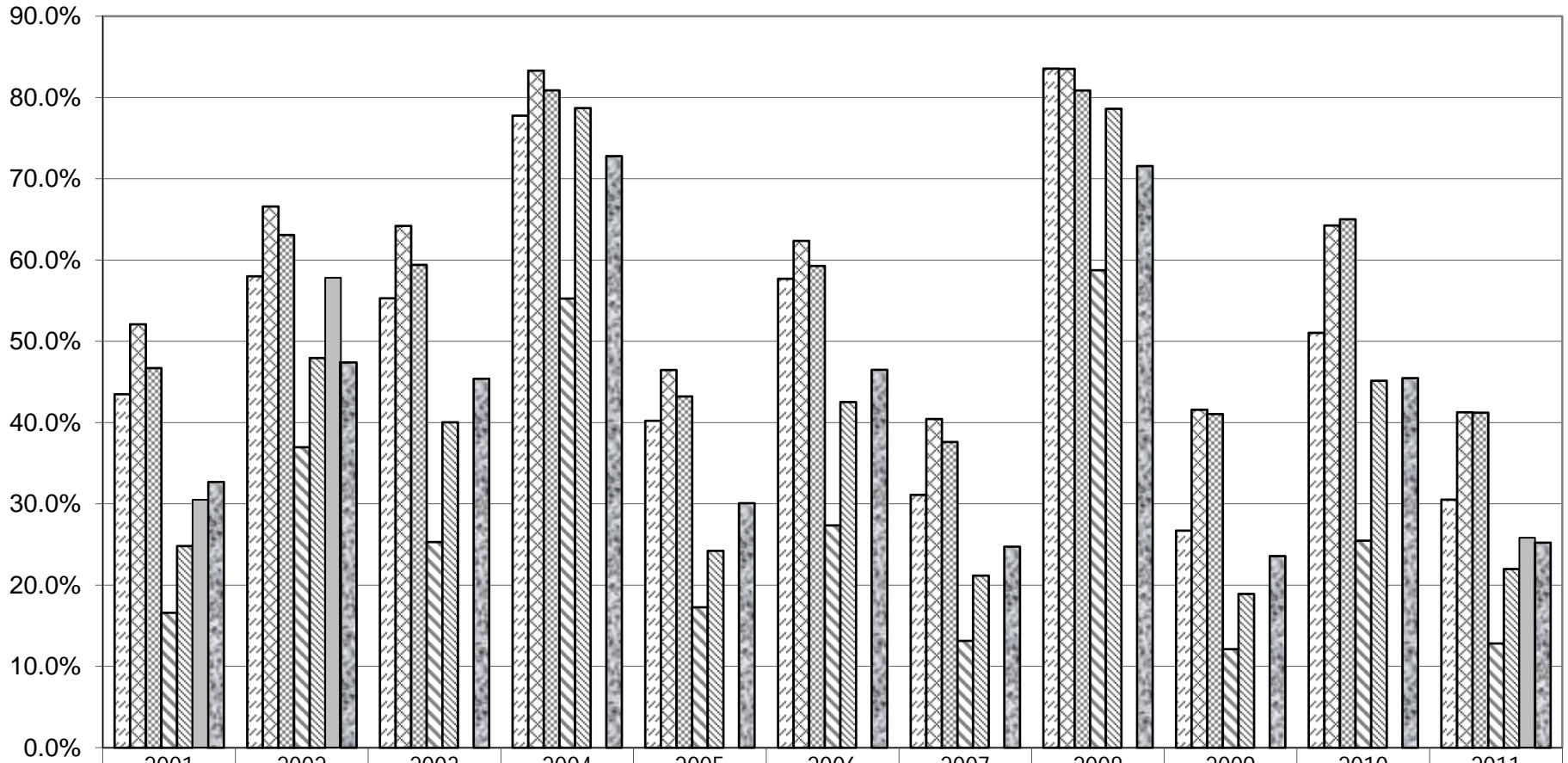

	2001	2002	2003	2004	2005	2006	2007	2008	2009	2010	2011
Democrats	43.5%	58.0%	55.3%	77.8%	40.2%	57.7%	31.1%	83.6%	26.7%	51.0%	30.5%
Republicans	52.1%	66.6%	64.2%	83.3%	46.5%	62.4%	40.4%	83.5%	41.6%	64.3%	41.3%
Conservative	46.7%	63.1%	59.4%	80.9%	43.2%	59.3%	37.6%	80.9%	41.1%	65.0%	41.2%
Working Families	16.6%	37.0%	25.3%	55.3%	17.3%	27.4%	13.2%	58.8%	12.1%	25.5%	12.8%
Independence	24.8%	47.9%	40.0%	78.7%	24.2%	42.5%	21.2%	78.6%	18.9%	45.2%	22.0%
Green	30.5%	57.8%				Party Not	Constituted				25.8%
Blanks	32.7%	47.4%	45.4%	72.8%	30.1%	46.5%	24.7%	71.6%	23.6%	45.5%	25.2%