



ADAM J. BELLO
COUNTY EXECUTIVE

TRANSPORTATION NEWS

This informational newsletter will provide periodic updates (as needed) on the status of the Attridge Road Culvert Project and communicate upcoming construction activities to local residents.

CURRENT PROJECT STATUS

ATTRIDGE ROAD TO CLOSE MAY 12, 2025 FOR CULVERT REPLACEMENT

Beginning on **Monday, May 12, 2025**, at 9:00am, the culvert on Attridge Road over Black Creek Tributary (approx. 0.1 miles south of Davis Road) will be closed to all traffic. This closure will allow for Keeler Construction Corporation Inc., a contractor for the Monroe County Department of Transportation (DOT) to replace the culvert.

Local traffic will be maintained to all driveways up to the culvert; however, the culvert itself will not be passable. Through traffic will follow a signed detour route via Savage Road, East Buffalo Street, and Bromley Road (refer to the back of this letter for a map of the detour route).

The project will involve the complete removal of the existing culvert, including the asphalt deck and guide railing. The existing structure will be replaced with a new precast concrete box culvert. New guide railing will be installed and pavement markings will be replaced before re-opening the culvert to traffic.

Barring any unforeseen delays, we expect this project to be completed in September 2025.

Additional information on this project, as well as other Monroe County DOT projects, is available at: <https://www.monroecounty.gov/dot-construction>

PROJECT CONTACTS:

If you have questions about the Project, you can contact Sam Giovino of the Monroe County DOT. Once the project starts you can also contact the Resident Engineer, Tom Siriphanthong, who will be on-site with the contractor.

County Representative:

Sam Giovino
Transportation Project Manager
Monroe County DOT
Phone: (585) 753-7733
Email: samuelgiovino@monroecounty.gov

On-site Resident Engineer

Tom Siriphanthong
Resident Engineer
Ravi Engineering
Field Office Phone: (585) 205-8846

Contractor:

Keeler Construction
Company, Inc.

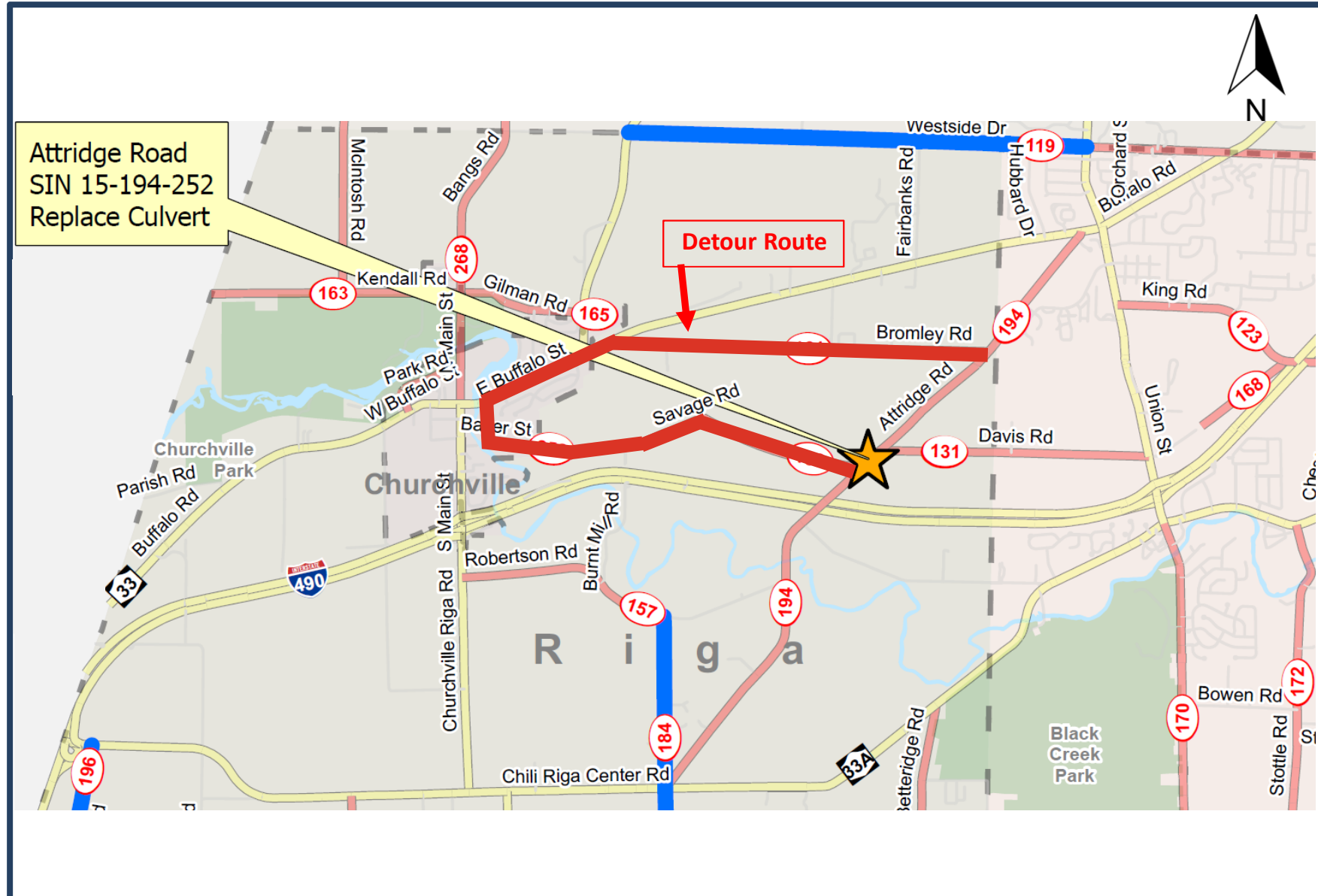

Attridge Road Culvert Project

Culvert Detour for Road Closure

Starting May 12, 2025

Maximum 100 day duration