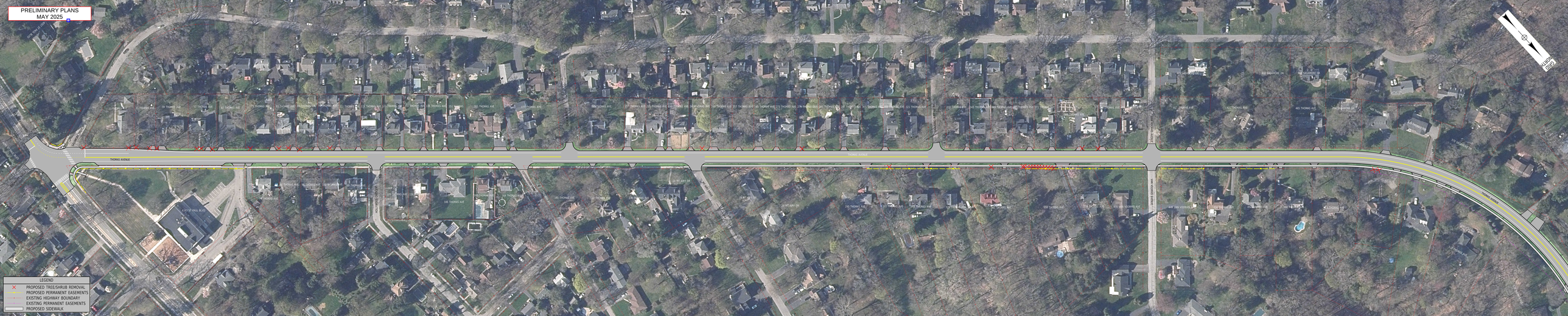PRELIMINARY PLANS
MAY 2025