











**MONROE COUNTY DEPARTMENT OF TRANSPORTATION  
LAKE ROAD, PHASE II HIGHWAY PROJECT  
PERMANENT SURVEY MARKER "PSM 2-6"**

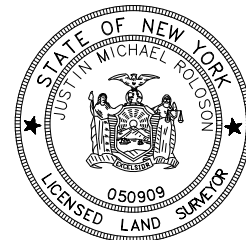

**HIGHWAY PROJECT:**  
LAKE ROAD IMPROVEMENTS, PHASE II  
BAY ROAD TO PELLET ROAD  
TOWN OF WEBSTER

**SURVEY CERTIFICATION**

I hereby certify that the Permanent Survey Marker listed hereon was installed and positioned in accordance with and to the degree of accuracy required by Section C625.06 of the Monroe County Department of Transportation Standard specifications, and that the marker is within a Local horizontal positional accuracy of 0.025 feet based on existing project monumentation and data.

Signed: \_\_\_\_\_ Date: \_\_\_\_\_  
Justin M. Roloson  
New York State Licensed Land Surveyor #050909

ALL UNITS ARE ENGLISH AND U.S. SURVEY FEET

HORIZONTAL DATUM: <u>NAD 83 (2011)</u>	NYS PLANE COORDINATE SYSTEM ZONE: <u>WEST</u>		
GRID NORTHING (Y): <u>1185503.727</u>	DISTANCE & DIRECTION TO PRECEDING & SUCCEEDING PSM		
GRID EASTING (X): <u>1439714.494</u>	PSM NUMBER	DISTANCE	GRID BEARING
COMBINED FACTOR: <u>1.000025132</u>	2-5	NOT INTERVISIBLE	
VERTICAL DATUM: <u>NAVD 88</u>	2-7	793.608'	N 78°02'40" E
ORTHOMETRIC HEIGHT: <u>313.643</u>			

**MONUMENT GENERAL LOCATION, DETAILED MATERIAL DESCRIPTION, DEPTH AND NOTES:**

PSM 2-6 is a Berntsen Top Security Monument w/aluminum disc & cover set on the south side of Lake Rd, approximately 840' east of the centerline of Baker Rd.

**SKETCH OF MARKER WITH TIES**

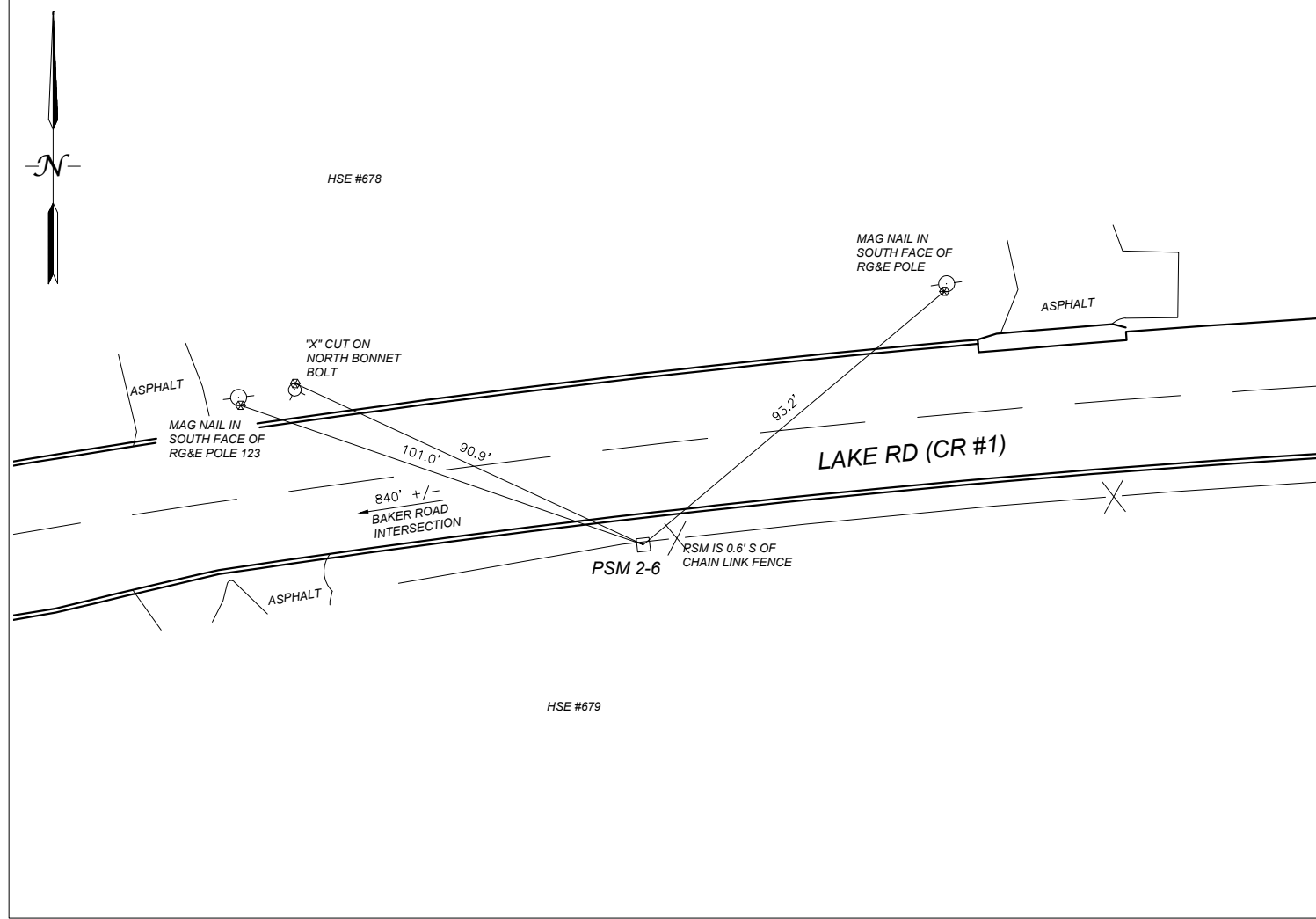

**MONROE COUNTY DEPARTMENT OF TRANSPORTATION  
LAKE ROAD, PHASE II HIGHWAY PROJECT  
PERMANENT SURVEY MARKER "PSM 2-7"**

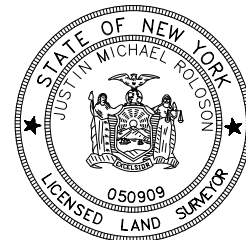

**HIGHWAY PROJECT:**  
LAKE ROAD IMPROVEMENTS, PHASE II  
BAY ROAD TO PELLET ROAD  
TOWN OF WEBSTER

**SURVEY CERTIFICATION**

I hereby certify that the Permanent Survey Marker listed hereon was installed and positioned in accordance with and to the degree of accuracy required by Section C625.06 of the Monroe County Department of Transportation Standard specifications, and that the marker is within a Local horizontal positional accuracy of 0.025 feet based on existing project monumentation and data.

Signed: Justin M. Roloson Date: February 28, 2023  
Justin M. Roloson  
New York State Licensed Land Surveyor #050909

ALL UNITS ARE ENGLISH AND U.S. SURVEY FEET

HORIZONTAL DATUM: <u>NAD 83 (2011)</u>	NYS PLANE COORDINATE SYSTEM ZONE: <u>WEST</u>		
GRID NORTHING (Y): <u>1185668.127</u>	DISTANCE & DIRECTION TO PRECEDING & SUCCEEDING PSM		
GRID EASTING (X): <u>1440490.887</u>	PSM NUMBER	DISTANCE	GRID BEARING
COMBINED FACTOR: <u>1.000025472</u>	2-6	793.608'	S 78°02'40" W
VERTICAL DATUM: <u>NAVD 88</u>	2-8	NOT INTERVISIBLE	
ORTHOMETRIC HEIGHT: <u>317.349</u>			

**MONUMENT GENERAL LOCATION, DETAILED MATERIAL DESCRIPTION, DEPTH AND NOTES:**

PSM 2-7 is a Berntsen Top Security Monument w/aluminum disc & cover set on the south side of Lake Rd, approximately 1620' east of the centerline of Baker Rd.

**SKETCH OF MARKER WITH TIES**

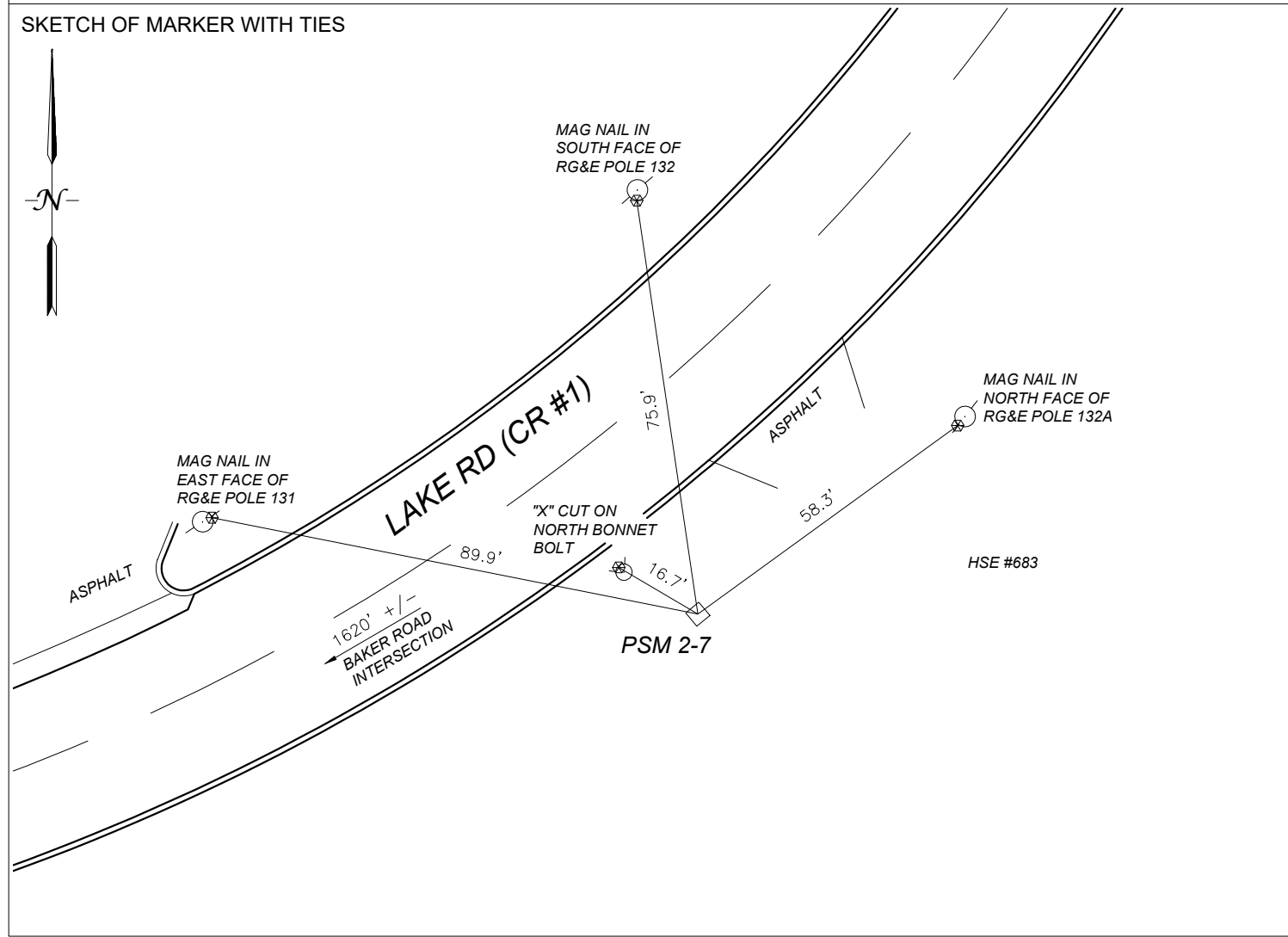

**MONROE COUNTY DEPARTMENT OF TRANSPORTATION  
LAKE ROAD, PHASE II HIGHWAY PROJECT  
PERMANENT SURVEY MARKER "PSM 2-8"**



**HIGHWAY PROJECT:**  
LAKE ROAD IMPROVEMENTS, PHASE II  
BAY ROAD TO PELLET ROAD  
TOWN OF WEBSTER

**SURVEY CERTIFICATION**

I hereby certify that the Permanent Survey Marker listed hereon was installed and positioned in accordance with and to the degree of accuracy required by Section C625.06 of the Monroe County Department of Transportation Standard specifications, and that the marker is within a Local horizontal positional accuracy of 0.025 feet based on existing project monumentation and data.

Signed: Justin M. Roloson Date: February 28, 2023  
Justin M. Roloson  
New York State Licensed Land Surveyor #050909

ALL UNITS ARE ENGLISH AND U.S. SURVEY FEET

HORIZONTAL DATUM: <u>NAD 83 (2011)</u>	NYS PLANE COORDINATE SYSTEM ZONE: <u>WEST</u>		
GRID NORTHING (Y): <u>1187170.130</u>	DISTANCE & DIRECTION TO PRECEDING & SUCCEEDING PSM		
GRID EASTING (X): <u>1442679.042</u>	PSM NUMBER	DISTANCE	GRID BEARING
COMBINED FACTOR: <u>1.000028342</u>	2-7	NOT INTERVISIBLE	
VERTICAL DATUM: <u>NAVD 88</u>			
ORTHOMETRIC HEIGHT: <u>288.025</u>			

**MONUMENT GENERAL LOCATION, DETAILED MATERIAL DESCRIPTION, DEPTH AND NOTES:**

PSM 2-8 is a Berntsen Top Security Monument w/aluminum disc & cover set on the south side of Lake Rd, approximately 350' east of the centerline of Pellet Rd.

**SKETCH OF MARKER WITH TIES**

