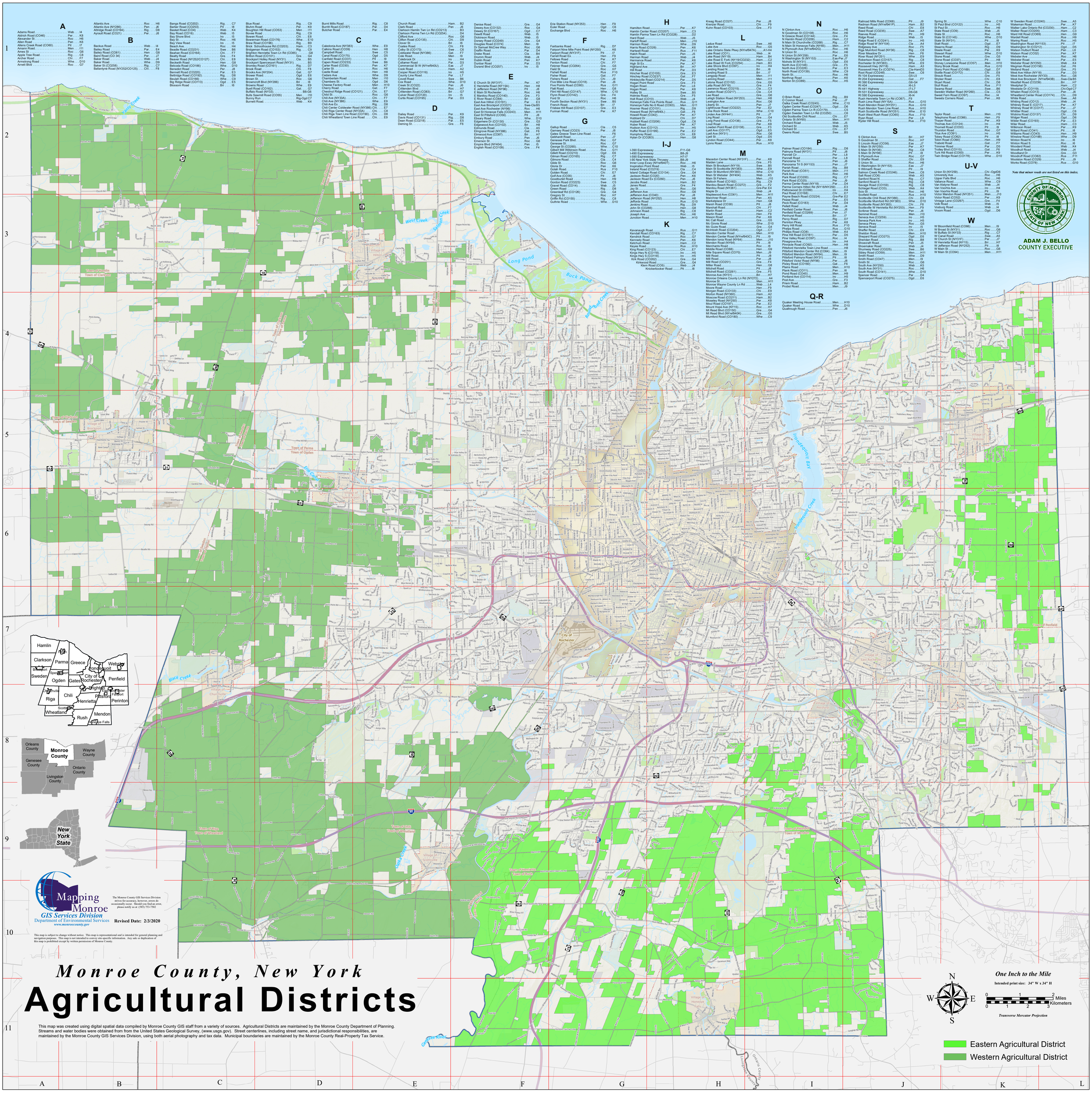

A

Adams Road ..... Web ... I4
Aldrich Road (CO46) ..... Per ... K8
Alexander St ..... Roc ... H6
Allen Road ..... Pen ... K6
Allens Creek Road (CO60) ..... Pit ... I7
Amann Road ..... Men ... I11
Ames St ..... Roc ... G6
Apple Tree Road ..... Rig ... C9
Archer Road ..... Chi ... F7
Armstrong Road ..... Whe ... D10
Arnett Blvd ..... Roc ... G7
Atlantic Ave ..... Roc ... H6
Atlantic Ave (NY286) ..... Pen ... J6
Attridge Road (CO194) ..... Rig ... D8
Ayrault Road (CO21) ..... Per ... J8

B

Backus Road ..... Web ... I4
Bailey Road ..... Par ... E4
Bailey Road (CO81) ..... Hen ... G8
Baird Road (CO 34) ..... Per ... J7
Baker Road ..... Web ... J4
Baker Road ..... Whe ... D9
Baker St (CO258) ..... Rig ... C7
Ballantyne Road (NY252/CO125) ..... Chi ... F8
Bangs Road (CO202) ..... Rig ... C7
Barker Road (CO253) ..... Pit ... I8
Basket Road (CO4) ..... Web ... K4
Bay Road (CO16) ..... Web ... I5
Bay Shore Blvd ..... Iro ... I5
Bay St ..... Roc ... H6
Bay View Road ..... Iro ... I5
Beach Ave ..... Roc ... H4
Beadle Road (CO231) ..... Swe ... B6
Beahan Road (CO164) ..... Chi ... F7
Beatty Road ..... Gre ... F4
Beaver Road (NY252/CO127) ..... Chi ... E8
Beckwith Road ..... Hen ... G8
Belcoda Road (CO186) ..... Whe ... D10
Benedict Road ..... Per ... J8
Bennett Road (CO220) ..... Par ... E3
Bettridge Road (CO192) ..... Rig ... D8
Beulah Road (CO166) ..... Whe ... C9
Big Ridge Road (CO113) ..... Ogd ... E5
Blossom Road ..... Bri ... I6
Blue Road ..... Rig ... C9
Bluhm Road ..... Per ... K9
Boughton Hill Road (CO53) ..... Men ... I11
Bowee Road ..... Rig ... C9
Bowen Road ..... Chi ... E8
Bowerman Road (CO176) ..... Whe ... E10
Brew Road (CO196) ..... Rig ... B9
Brick Schoolhouse Rd (CO203) ..... Ham ... C3
Bridgeman Road (CO153) ..... Rig ... C9
Brighton Henrietta Town Ln Rd (CO65) G8
Britton Road (CO101) ..... Gre ... G4
Brockport Holley Road (NY31) ..... Cla ... B5
Brockport Spencerport Road (NY31) B5
Bromley Road (CO161) ..... Rig ... D7
Brook Road ..... Chi ... F8
Brooks Ave (NY204) ..... Gat ... G7
Brower Road ..... Ogd ... E6
Brown St ..... Roc ... G6
Browncroft Blvd (NY286) ..... Bri ... I6
Browns Road ..... Per ... J6
Buell Road (CO162) ..... Gat ... G7
Buffalo Road (NY33) BB-G6
Bulls Sawmill Road (CO55) ..... Men ... I10
Bunny Run ..... Rig-Ogd C7
Burnett Road ..... Web ... K4
Burnt Mills Road ..... Rig ... C8
Burritt Road (CO187) ..... Pen ... J6
Butcher Road ..... Par ... E4

C

Caledonia Ave (NY383) ..... Whe ... E9
Calkins Road (CO39) ..... Hen ... H8
Campbell Road ..... Swe ... C5
Canal Road (CO175) ..... Ogd ... D5
Canfield Road (CO31) ..... Pit ... I9
Capen Road (CO233) ..... Swe ... B6
Carter Road (CO30) ..... Pen ... K7
Carter St ..... Roc ... H6
Castle Road ..... Hen ... H8
Cedars Ave ..... Whe ... D9
Chamberlain Road ..... Men ... I10
Chambers St ..... Ogd ... D6
Cheese Factory Road ..... Men ... H10
Cherry Road ..... Gat ... F7
Chestnut Ridge Road (CO121) ..... Chi ... E7
Child St ..... Roc ... G6
Chili Ave (NY33A) ..... Chi ... F7
Chili Ave (NY386) ..... Whe ... E9
Chili Ave Ex ..... Rig ... D8
Chili Center Coldwater Road (NY386) ..... Chi ... E7
Chili Riga Center Road (NY33A) ..... Chi ... C8
Chili Riga Town Line Road (CO190) ..... Chi ... D8
Chili Wheatland Town Line Road ..... Chi ... E9
Church Road ..... Ham ... B2
Clark Road ..... Per ... J6
Clarkson Hamlin Twn Ln Rd (CO213) B3
Clarkson Parma Twn Ln Rd (CO254) D4
Clifford Ave ..... Roc ... G6
Clifton Road (CO135) ..... Chi ... D9
Clover St ..... Bri ... I6
Coates Road ..... Chi ... F8
Colby St (CO173) ..... Swe ... C8
Coldwater Road (NY386) ..... Gat ... F7
Cole Road ..... Men ... I9
Colebrook Dr ..... Iro ... H4
Collamer Road ..... Par ... D3
Commercial St W (NYref940U) ..... Eas ... J7
Cook Road ..... Ham ... A2
Cooper Road (CO116) ..... Iro ... H5
County Line Road ..... Per ... L7
Covel Road ..... Swe ... B6
Cox Road ..... Whe ... D10
Creek St (CO222) ..... Per ... J6
Crittenden Blvd ..... Roc ... H7
Crittenden Road (CO83) ..... Bri ... G7
Culver Road (CO120) ..... Iro ... I5
Curtis Road (CO195) ..... Par ... D3

D

Dailey Road ..... Per ... K9
Davis Road (CO131) ..... Rig ... D8
Dean Road (CO218) ..... Per ... E5
Deming St ..... Gre ... F6
Denise Road ..... Gre ... G4
Dewey Ave (CO132) ..... Roc ... G4
Dewey St (CO167) ..... Ogd ... E6
Dewitt Road ..... Web ... I5
Dickinson Road ..... Web ... I5
Dorsey Road (CO249) ..... Gre ... G4
Douglas Road (CO74) ..... Men ... I9
Dr Samuel McCree Way ..... Roc ... G6
Draffin Road ..... Par ... D4
Drake Road ..... Cla ... B4
Drumm Road ..... Web ... J4
Dublin Road ..... Pen ... K7
Dunbar Road ..... Par ... D3
Durand Blvd (CO257) ..... Iro ... I5

E

E Church St (NY31F) ..... Per ... K7
E Henrietta Road (NY15A) ..... Hen ... H8
E Jefferson Road (NY96) ..... Pit ... J8
E Main St Rochester ..... Roc ... H6
E Manitou Road (CO140) ..... Gre ... F3
E River Road (CO84) ..... Bri ... G8
East Ave Hilton (CO191) ..... Par ... E3
East Ave Brockport (CO221) ..... Swe-Cla B5
East Ave Rochester (NY98) ..... Roc ... H6
East St Honeoye Falls (CO243) ..... Men ... H11
East St Pittsford (CO56) ..... Pit ... J8
Ebsary Road ..... Whe ... D10
Edgemere Dr (CO130) ..... Gre ... G3
Edgewood Ave (CO102) ..... Bri ... H8
Edmunds Road ..... Cla ... A5
Elmgrove Road (NY386) ..... Gat ... F6
Elmwood Ave (CO87) ..... Bri ... H7
Embury Road ..... Pen ... J6
Emerson St ..... Roc ... G6
Empire Blvd (NY404) ..... Pen ... I5
English Road (CO109) ..... Gre ... F4
Erie Station Road (NY253) ..... Hen ... F9
Euler Road ..... Ogd ... C6
Exchange Blvd ..... Roc ... H6

F

Fairbanks Road ..... Rig ... D7
Fairport Nine Mile Point Road (NY250) K6
Fairport Road (NY31F) ..... Pit ... I7
Farrell Rd Ex ..... Hen ... F9
Fellows Road ..... Per ... K7
Fenton Road ..... Per ... K7
Fetzner Road (CO264) ..... Gre ... G5
Field St ..... Roc ... H7
Fishell Road ..... Rus ... F10
Fisher Road ..... Gat ... F7
Fishers Road ..... Chi ... I9
Five Mile Line Road (CO18) ..... Pen ... J6
Five Points Road (CO36) ..... Rus ... G11
Flatt Road ..... Hen ... G8
Flint Hill Road (CO147) ..... Whe ... C9
Flynn Road (CO142) ..... Gre ... F4
Font St ..... Web ... J4
Fourth Section Road (NY31) ..... Swe ... B5
French Road ..... Bri ... I7
Frisbee Hill Road (CO107) ..... Gre ... E3
Furman Road ..... Per ... K7

G

Gallup Road ..... Cla ... C5
Garnsey Road (CO23) ..... Per ... J8
Gates Greece Town Line Road F6
Gebhardt Road ..... Pen ... J7
Genesee Park Blvd ..... Roc ... G7
Genesee St ..... Roc ... G7
George St (CO265) ..... Whe ... C10
Gilbert Mill Wilkinson Road ..... Rus ... G11
Gillett Road (CO210) ..... Ogd ... E6
Gilman Road (CO165) ..... Rig ... C7
Gilmore Road ..... Cla ... C4
Glide St ..... Roc ... G6
Gloria Dr ..... Pen ... K6
Golah Road ..... Rus ... F10
Golden Road ..... Chi ... E7
Golf Ave (CO35) ..... Pit ... J8
Goodburlet Road ..... Hen ... H9
Gordon Road (CO223) ..... Swe ... C5
Gravel Road (CO14) ..... Web ... J5
Green Road ..... Rig ... D8
Greenleaf Rd (CO126) ..... Gre ... G4
Gregory St ..... Roc ... H7
Griffin Rd (CO155) ..... Rig ... C8
Guthrie Road ..... Whe ... D10

H

Hamilton Road ..... Per ... K7
Hamlin Center Road (CO207) ..... Ham ... C3
Hamlin Parma Town Ln Rd (CO228) D2
Hard Road ..... Web ... J5
Hartloff Road ..... Whe ... J10
Harmon Road ..... Whe ... D9
Harris Road (CO26) ..... Pen ... K6
Hartwell Road ..... Rus ... F11
Hatch Road ..... Pen ... J5
Herman Road ..... Web ... J4
Hermans Road ..... Pen ... K6
High St Ex ..... Per ... K7
Highland Ave ..... Bri ... G8
Hill Road ..... Par ... D3
Hincher Road (CO105) ..... Gre ... E3
Hinchey Road (CO237) ..... Gat ... F7
Hinkleyville Road (CO214) ..... Par ... D5
Hogan Point Road ..... Gre ... F3
Hogan Road ..... Per ... L6
Hogan Road ..... Per ... K8
Holley St ..... Swe ... B5
Holmes Road ..... Gre ... F5
Holt Road (CO10) ..... Web ... J4
Honeoye Falls Five Points Road ..... Rus ... G11
Honeoye Falls No 8 Road (CO63) ..... Men ... G11
Hosmer Road (CO151) ..... Rig ... D9
Howard Road (NYref940L) ..... Gat ... F6
Howell Road (CO42) ..... Per ... K7
Hubbard Dr ..... Chi ... D7
Hubbell Road (CO206) ..... Ogd ... C6
Huber Road ..... Per ... K7
Hudson Ave (CO112) ..... Iro ... H5
Huffer Road (CO199) ..... Par ... E2
Humphrey Road ..... Chi ... E8
Hylan Dr (CO263) ..... Hen ... G8

I-J

I-390 Expressway F11-G6
I-490 Expressway BB-J9
I-590 Expressway H7-I7
I-90 New York State Thruway BB-J9
Inner Loop Exwy (NYref9407) ..... Roc ... H6
Inspiration Point Road ..... Web ... I5
Ireland Road (CO219) ..... Cla ... C4
Island Cottage Road (CO134) ..... Gre ... G4
Jackson Road (CO20) ..... Pen ... K6
Jackson Road Ex (CO260) ..... Hen ... H8
Jacobs Road ..... Ham ... B2
Janes Road ..... Gre ... F4
Jay St ..... Roc ... G6
Jefferson Ave ..... Roc ... G6
Jefferson Ave (CO40) ..... Per ... J8
Jefferson Road (NY252) ..... Hen ... H8
Jefferts Road ..... Rus ... C10
Jenkins Road ..... Rig ... D9
John St (CO256) ..... Hen ... C8
Johnson Road ..... Rig ... C8
Joseph Ave ..... Roc ... H6
Junction Road ..... Men ... H10

K

Kavanaugh Road ..... Rus ... G11
Kendall Road (CO163) ..... Rig ... C7
Kendrick Road ..... Roc ... G7
Kennedy Road ..... Pen ... K6
Ketchum Road ..... Ham ... C2
Keyes Road ..... Rus ... I10
King Road (CO123) ..... Chi ... E7
Kings Hwy N (CO118) ..... Iro ... H5
Kings Hwy S (CO118) ..... Iro ... H5
Kirk Road (CO262) ..... Gre ... G4
Kirkwood Road ..... Gre ... G4
Klem Road (CO5) ..... Web ... J4
Knickerbocker Road ..... Pit ... I8
Kreag Road (CO27) ..... Per ... J8
Krenzer Road ..... Chi ... F9
Kuhn Road (CO103) ..... Gre ... F3

L

Ladue Road ..... Swe ... A6
Lake Ave ..... Roc ... G5
Lake Ontario State Pkwy (NYref947A) A1-H4
Lake Road (CO1) ..... Web ... J4
Lake Road (NY19) ..... Ham ... B4
Lake Road E Fork (NY19/CO232) ..... Ham ... C2
Lake Road W Fork (CO234) ..... Ham ... B3
Lake Shore Blvd (CO97) ..... Iro ... H4
Landing Road N ..... Bri ... I6
Landing Road S ..... Bri ... I7
Langpap Road ..... Men ... I11
Lanning Road ..... Men ... I11
Latona Road (CO152) ..... Gre ... G5
Latta Road (NY18) ..... Gre ... F4
Lawrence Road (CO215) ..... Cla ... C3
Lawton Road (CO217) ..... Cla ... C4
Lee Road ..... Gre ... G6
Lehigh Station Road (NY253) ..... Hen ... H8
Lexington Ave ..... Roc ... G6
Liberty St ..... Pen ... J7
Lighthouse Road (CO222) ..... Par ... E2
Lime Rock Road ..... Whe ... C10
Linden Ave (NY441) ..... Pit ... J7
Ling Road ..... Gre ... G4
Long Pond Road (CO136) ..... Gre ... F4
Loud Road ..... Per ... K8
Lowden Point Road (CO138) ..... Gre ... F3
Lyell Ave (CO177) ..... Ogd ... E5
Lyell Ave (NY31) ..... Roc ... G6
Lyell St ..... Ogd ... D5
Lyndon Road (CO44) ..... Per ... K8
Lyons Road ..... Rus ... H10

M

Macedon Center Road (NY31F) ..... Per ... K8
Maiden Lane ..... Gre ... F5
Main St Brockport (NY19) ..... Swe ... B5
Main St Scottsville (NY383) ..... Whe ... E9
Main St Mumford (NY383) ..... Whe ... C10
Main St Webster (NY404) ..... Web ... K5
Main St Fishers ..... Men ... J10
Malloch Road (CO182) ..... Rig ... C9
Manitou Beach Road (CO272) ..... Gre ... F2
Manitou Road (NY261) ..... Gre-Par E4
Maple Dr ..... Web ... J4
Maplewood Ave (CO61) ..... Men ... H11
Marchner Road ..... Pen ... K5
Marketplace Dr ..... Hen ... G8
Marsh Road (CO38) ..... Pit ... J8
Marshall Road ..... Chi ... F7
Martin Road ..... Ham ... C2
Martin Road ..... Hen ... F9
Mason Road ..... Per ... K8
Mc Call Road ..... Gre ... G5
Mc Ginnis Road ..... Whe ... D10
Mc Guire Road ..... Gre ... G4
McIntosh Road (CO204) ..... Ogd ... C7
Mendon Center Road ..... Men ... H10
Mendon Center Road (NYref943C) ..... Pit ... I9
Mendon Ionia Road (NY64) ..... Men ... J10
Mendon Road (NY64) ..... Pit ... I8
Mercharts Road ..... Roc ... I6
Middle Road (CO88) ..... Hen ... G9
Mile Square Road (CO70) ..... Men ... J9
Mill Road ..... Pit ... J8
Mill Road ..... Per ... J8
Mill Road (CO251) ..... Gre ... F4
Miller Road ..... Hen ... G8
Mitchell Road ..... Pit ... J8
Mitchell Road (CO261) ..... Gre ... F5
Monroe Ave (NY31) ..... Bri ... H7
Monroe Orleans County Ln Rd (NY272) A4
Monroe St ..... Men ... H11
Monroe Wayne County Ln Rd ..... Web ... L4
Moore Road ..... Hen ... F9
Morgan Road (CO133) ..... Chi ... E9
Morton Road (NY360) ..... Ham ... A2
Moscow Road (CO211) ..... Ham ... B2
Moseley Road (NY250) ..... Per ... K8
Moul Road (CO197) ..... Par ... E2
Mount Hope Ave (NY15) ..... Roc ... H7
Mt Read Blvd (CO150) ..... Gre ... G4
Mt Read Blvd (NYref940K) ..... Gre ... G5
Mumford Road (CO180) ..... Whe ... C9

N

N Clinton Ave ..... Roc ... H6
N Goodman St (CO108) ..... Roc ... H6
N Greece Road (CO144) ..... Gre ... F4
N Hamlin Road (CO209) ..... Ham ... C2
N Main St Churchville (CO268) ..... Rig ... C7
N Main St Honeoye Falls (NY65) ..... Men ... H11
N Plymouth Ave (NYref942G) ..... Roc ... H6
N Union St ..... Roc ... H6
N Union St (NY259) ..... Par ... E6
N Washington St (NY153) ..... Eas-Per J7
Nichols St (NY31) ..... Ogd ... E5
North Ave (CO146) ..... Gre ... F5
North Ave (CO226) ..... Par ... E3
North Road (CO139) ..... Whe ... C9
North St ..... Roc ... H6
Northrup Road ..... Per ... K8
Norton St (CO89) ..... Roc ... H5

O

O Brien Road ..... Rig ... B9
O Connor Road ..... Per ... J7
Oatka Creek Road (CO245) ..... Whe ... C10
Ogden Center Road (CO247) ..... Ogd ... D6
Ogden Parma Town Ln R (CO179) C5
Ogden Sweden Town Ln Rd (CO250) C6
Old Scottsville Chili Road ..... Chi ... E7
Ontario St (NY65) ..... Men ... H11
Orchard Road ..... Web ... J5
Orchard St ..... Web ... K5
Orchard St ..... Chi ... E7
Owens Road ..... Swe ... B5

P

Palmer Road (CO184) ..... Rig ... D8
Palmyra Road (NY31) ..... Pit ... J8
Pannell Cir ..... Per ... L8
Pannell Road ..... Per ... L8
Panorama Trl ..... Pen ... J6
Panorama Trl S (NY153) ..... Pen ... J7
Parish Road ..... Rig ... B8
Parish Road (CO51) ..... Men ... I11
Park Ave ..... Roc ... H6
Park Road (CO200) ..... Rig ... C7
Park Road (CO25) ..... Per ... J9
Parma Center Road (NY18) ..... Par ... D4
Parma Corners Hilton Rd (NY18/NY259) E3
Pattonwood Dr (CO99) ..... Iro ... H4
Paul Road (CO168) ..... Chi ... E7
Payne Beach Road (CO224) ..... Gre-Par E2
Pease Road ..... Par ... E5
Peck Road (CO183) ..... Par ... D4
Pellett Road ..... Web ... J4
Penfield Center Road ..... Pen ... J6
Penfield Road (CO269) ..... Pen ... I7
Penhurst Road ..... Bri ... I7
Percy Road ..... Rig ... D7
Perinton Pkwy ..... Per ... K8
Perry Hill Road ..... Rus ... F10
Phelps Road ..... Rus ... G10
Phillips Road (CO8) ..... Web ... K4
Pine Hill Road (CO181) ..... Par ... D5
Pine Valley Road (CO97) ..... Roc ... I4
Pinegrove Ave ..... Iro ... H4
Pinnacle Road (CO92) ..... Hen ... H8
Pittsford Henrietta Town Line Road H8
Pittsford Mendon Center Rd (CO64) ..... Men ... I9
Pittsford Mendon Road (NY64) ..... Men ... I9
Pittsford Palmyra Road (NY31) ..... Pit ... I8
Pittsford Victor Road (NY96) ..... Per ... J8
Pixley Road (CO180) ..... Gat ... F6
Plains Road ..... Men ... H10
Plank Road (CO11) ..... Pen ... J6
Pond Road (CO45) ..... Men ... H9
Portland Ave (CO114) ..... Iro ... H5
Post Ave ..... Gre ... F3
Priem Road ..... Ham ... B2
Probst Road ..... Men ... J9

Q-R

Quaker Meeting House Road ..... Men ... H10
Quaker Road ..... Whe ... D10
Qualtrough Road ..... Pen ... J6
Railroad Mills Road (CO68) ..... Pit ... J9
Redman Road (NYref947P) ..... Ham ... B2
Reed Road ..... Chi ... E8
Reed Road (CO235) ..... Swe ... A7
Reeves Road ..... Pit ... H9
Ridge Road ..... Web ... I5
Ridge Road E (CO241) ..... Iro ... H5
Ridge Road W (NY104) ..... Cla ... A4
Ridgeway Ave ..... Roc ... F5
Riga Mumford Road (NY36) ..... Rig ... C8
River Meadow Dr ..... Per ... J6
River Road (NY251) ..... Whe ... E9
Robertson Road (CO157) ..... Rig ... C8
Rochester St (NY383) ..... Whe ... E9
Roosevelt Hwy (NY18) ..... Hen ... A3
Roosevelt Hwy Ex (CO274) Cla-HamD3
Root Road (CO248) ..... Swe ... C6
R 104 Expressway G5-L5
R 104 Expressway ..... Gat ... F7
R1 390 Expressway G6-G4
R1 404 ..... I5-L5
R1 441 Highway I7-L7
R1 531 Expressway D6-G6
R1 590 Expressway I6-I4
Rush Henrietta Town Ln Rd (CO67) F9
Rush Lima Road (NY15A) ..... Rus ... G10
Rush Mendon Road (NY251) ..... Rus ... G10
Rush Mendon Town Line Road ..... Rus ... H10
Rush Scottsville Road (NY251) ..... Whe ... E10
Rush West Rush Road (CO65) ..... Rus ... H10
Ryan Road ..... Per ... L9
Ryder Hill Road ..... Rus ... F10

S

S Clinton Ave ..... Bri ... H7
S Goodman St ..... Roc ... H7
S Lincoln Road (CO36) ..... Eas ... J7
S Main St (NY250) ..... Per ... K7
S Main St (NY36) ..... Rig ... C8
S Main St (NY96) ..... Pit ... I8
S Plymouth Ave ..... Roc ... G7
S Sheffer Road ..... Chi ... E9
S Union St ..... Roc ... H6
S Washington St (NY153) ..... Eas ... J7
S Wilmarth Road ..... Pit ... I9
Salmon Creek Road (CO246) ..... Swe ... C6
Salt Road (CO6) ..... Web ... K5
Sanford Road N ..... Rig ... C7
Sanford Road S ..... Rig ... C8
Savage Road (CO159) ..... Rig ... C8
Schlegel Road (CO3) ..... Web ... K4
Scio St ..... Roc ... H6
Scottsburg Road ..... Rus ... H10
Scottsville Chili Road (NY386) ..... Chi ... E8
Scottsville Mumford Rd (NY383) ..... Whe ... D10
Scottsville Road (NY383) ..... Chi ... F8
Scottsville W Henrietta Rd (NY253) ..... Hen ... F9
Scribner Road ..... Pen ... J6
Semmel Road ..... Men ... I10
Seneca Ave (CO259) ..... Iro ... H5
Seneca Park Ave ..... Iro ... H5
Seneca Pkwy ..... Roc ... G5
Seneca Road ..... Iro ... I5
Sheffer Road ..... Chi ... E9
Sheldon Road ..... Men ... H10
Shepard Road (CO273) ..... Ogd ... E6
Sheridan Road ..... Rig ... B8
Shoecraft Road ..... Pen ... J5
Shoemaker Road ..... Web ... J4
Shumway Road (CO225) ..... Swe ... B6
Sibley Road (CO59) ..... Men ... H11
Smith Road ..... Whe ... D9
Smith Road (CO47) ..... Men ... I9
Smith St ..... Roc ... G6
South Ave (NY250) ..... Web ... K5
South Ave (NY31) ..... Roc ... H6
South Road (CO141) ..... Whe ... D10
Spencer Road ..... Par ... D4
Spencerport Road (CO275) ..... Ogd ... E6
Spring St ..... Whe ... C10
St Paul Blvd (CO122) ..... Iro ... H5
St Paul St ..... Roc ... H6
State Road (CO9) ..... Web ... J5
State St ..... Roc ... H6
State St (CO145) ..... Whe ... D10
State St (NY31) ..... Pit ... I8
Statt Road ..... Ogd ... E7
Stearns Road ..... Rig ... D9
Steele Road ..... Per ... K9
Stewart Road ..... Whe ... D10
Stone Road ..... Gre ... G5
Stone Road (CO37) ..... Pit ... H8
Stoney Lonesome Road (CO57) ..... Men ... H10
Stony Brook Road ..... Rus ... G10
Stony Point Road (CO169) ..... Ogd ... D7
Stottle Road (CO172) ..... Chi ... E8
Straub Road ..... Gre ... F5
Stryker Road ..... Chi ... E8
Stuart Road ..... Chi ... D8
Stull Road ..... Rus ... F11
Swamp Road ..... Swe ... B6
Sweden Walker Road (NY260) ..... Cla ... C5
Sweet Fern Road (CO97) ..... Roc ... I4
Sweets Corners Road ..... Pen ... K6

T

Taylor Road ..... Men ... I10
Telephone Road (CO86) ..... Hen ... F9
Thayer Road ..... Per ... K9
Thomas Ave (CO124) ..... Iro ... H4
Thornell Road (CO152) ..... Pit ... I9
Thurston Road ..... Roc ... G7
Titus Ave (CO91) ..... Iro ... H5
Tobey Road (CO62) ..... Pit ... I8
Tobin Road (CO90) ..... Iro ... I6
Trabold Road ..... Gat ... F7
Trimmer Road ..... Par ... D5
Trolley Blvd (CO115) ..... Gat ... F6
Turk Hill Road (CO50) ..... Par ... K9
Twin Bridge Road (CO178) ..... Whe ... D10

U-V

Union St (NY259) ..... Chi -OgdD6
University Ave ..... Roc ... H6
Upper Falls Blvd ..... Roc ... H6
Vallance Road ..... Whe ... C9
Van Alstyne Road ..... Web ... J4
Van Voorhis Ave ..... Iro ... H4
Van Voorhis Road ..... Per ... I9
Victor Mendon Road (NY251) ..... Men ... J10
Victor Road (CO52) ..... Per ... K9
Vintage Lane (CO267) ..... Gre ... F4
Volk Road ..... Web ... I5
Vosburg Road ..... Web ... J4
Vroom Road ..... Ogd ... D6

W

W Bloomfield Road (CO66) ..... Men ... I9
W Broad St (NY31) ..... Roc ... G6
W Buffalo St (NY33) ..... Rig ... C7
W Canal Road ..... Swe ... A5
W Church St (NY31F) ..... Per ... J7
W Henrietta Road (NY15) ..... Bri ... H7
W Jefferson Road (NY252) ..... Pit ... I8
W Main St ..... Roc ... G6
W Main St (CO94) ..... Men ... H11
W Sweden Road (CO240) ..... Swe ... A5
Wakeman Road ..... Per ... K7
Walker Lake Ontario Rd (CO230) ..... Ham ... C2
Walker Road (CO205) ..... Ham ... C3
Ward Hill Road (CO69) ..... Hen ... G9
Wartell Road ..... Rus ... H9
Waring Road ..... Roc ... H5
Washington Road (NY153) ..... Pit ... I7
Washington St (CO212) ..... Ogd ... D5
Watson Hulburt Road ..... Pen ... L6
Watson Road (CO32) ..... Pen ... K7
Webster Ave ..... Roc ... H6
Webster Road ..... Par ... E5
Webster Road (NY250) ..... Web ... K4
Wegman Road (CO156) ..... Gat ... F6
Weland Road ..... Gre ... F5
West Ave Hilton (NY18) ..... Par ... D3
West Ave Rochester (NY33) ..... Roc ... G6
West Ave Brockport (NYref943B) ..... Bri ... I6
Westfall Road (CO239) ..... Bri ... H7
Westphal Dr ..... Ham ... C2
Westside Dr (CO119) ..... Chi-Ogd C7
Whalen Road (CO13) ..... Per ... J6
Wheatland Center Road (CO174) ..... Chi ... D9
White Road ..... Swe ... A6
Whiting Road (CO12) ..... Web ... J4
Whitney Road E (CO17) ..... Per ... K7
Whitney Road W (CO17) ..... Per ... J7
Whitter Road ..... Ogd ... C8
Wickins Road (CO137) ..... Ogd ... D9
Widger Road ..... Ogd ... D6
Wilder Road (CO193) ..... Par ... E3
Willer Road ..... Ham ... C3
Wilkinson Road ..... Per ... K9
Willard Road (CO41) ..... Pit ... I8
Williams Road (CO43) ..... Hen ... H9
Winslow Road (CO188) ..... Whe ... D9
Winton Road N ..... Iro ... I6
Winton Road S ..... Roc ... I6
Woodard Road ..... Web ... X4
Woodhull Road ..... Web ... J4
Woodland Dr ..... Gre ... G3
Woodruff Road (CO82) ..... Rus ... F11
Woolston Road (CO29) ..... Pit ... I9
Works Road (CO78) ..... Rus ... G10