

<b>A</b>	Adams Road (CO46)	Per	14	Albion Ave (NY286)	Roc	16	Bango Road (CO202)	Rig	07	Blue Road	Rig	03	Burt Mills Road	Rig	08	Church Road	Ham	82	Dennis Road	Gre	04	Elm Station Road (NY203)	Ham	19	Kickapoo Road	Ph	18	<b>N</b>	Rodman Road (NY494P)	Ham	82	St Paul Blvd (CO122)	Io	10	W Sweden Road (CO246)	See	A5
	Albion Road (CO46)	Per	08	Albion Road (CO146)	Rig	08	Barker Road (CO202)	Per	13	Burnt Road	Per	09	Burrill Road (CO187)	Per	04	Clark Road	Per	05	Dowdy Ave (CO132)	Roc	04	Euler Road	Per	05	King Road (CO207)	Per	08	N Clinton Ave	Roc	16	St Paul St (CO122)	Roc	16	W Sweden Road (CO246)	See	A5	
	Alexander St	Per	09	Albion Road (CO146)	Per	08	Barker Road (CO202)	Per	13	Burnt Road	Per	09	Burrill Road (CO187)	Per	04	Clark Road	Per	05	Dowdy Ave (CO132)	Roc	04	Euler Road	Per	05	King Road (CO207)	Per	08	N Clinton Ave	Roc	16	St Paul St (CO122)	Roc	16	W Sweden Road (CO246)	See	A5	

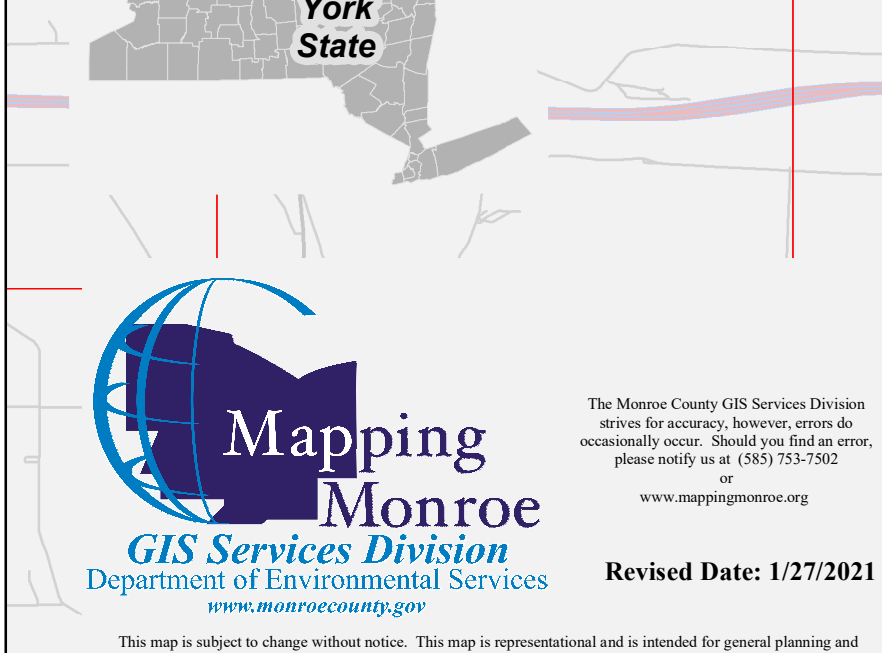
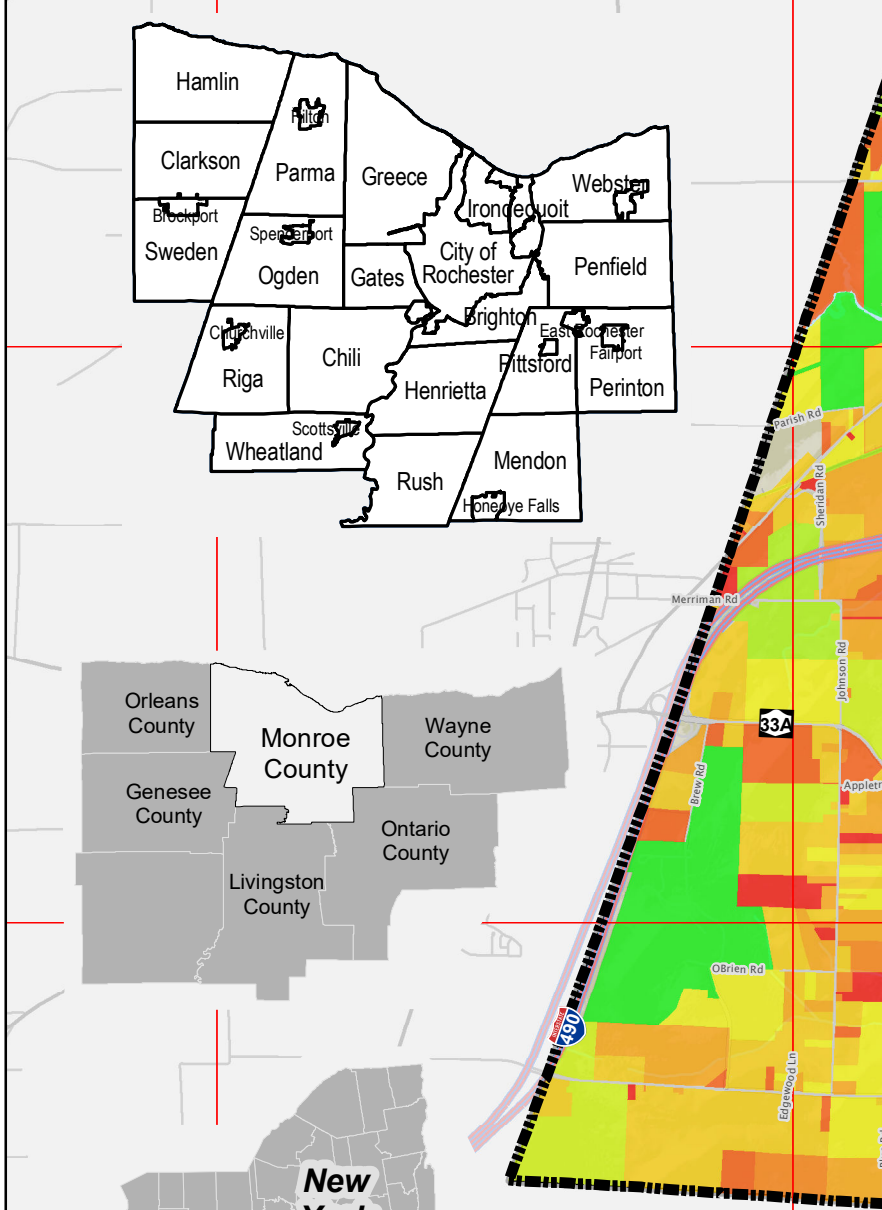
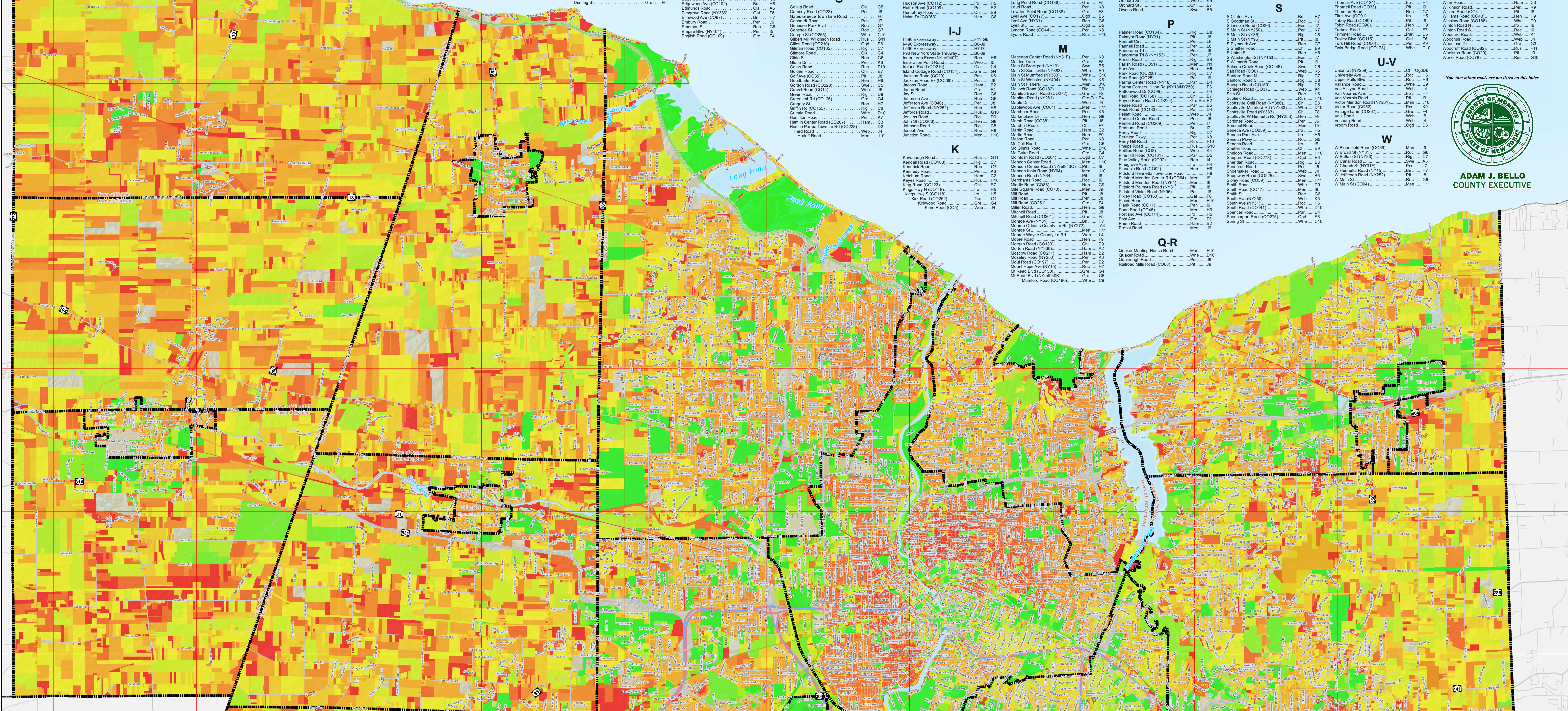

**Mapping Monroe GIS Services Division**  
 Department of Environmental Services  
 Revised Date: 1/27/2021  
 www.mappingmonroe.org

# Monroe County, New York Property Values

This map was created using digital spatial data compiled by Monroe County GIS staff from a variety of sources. Residential property assessments are shown as reported to the Office of Real Property Services by each municipality's assessor. Streams and water bodies were obtained from the United States Geological Survey. Street centerlines, including street name, and jurisdictional responsibilities, are maintained by the Monroe County GIS Services Division, using both aerial photography and tax data. Municipal boundaries are maintained by the Monroe County Real-Property Tax Service.

**Frequency Distribution and Color Legend for Property Values**

0 - 32800
32801 - 74000
74001 - 114700
114701 - 153100
153101 - 209500
209501 - 313600
313601 - 525000
525001 - 888700
888701 - 1484100
1484101 - 2750000
2750001 - 39267600

Number of Properties

Property Value

**Legend:**

- Interstate Highways
- New York State Routes
- Monroe County Roads
- Primary Roads
- Local Roads
- Municipal Boundaries
- Water

**Scale:**  
 One Inch to the Mile  
 1" = 1 Mile  
 1" = 1.6 Kilometers



*Note that minor roads are not listed on this index.*