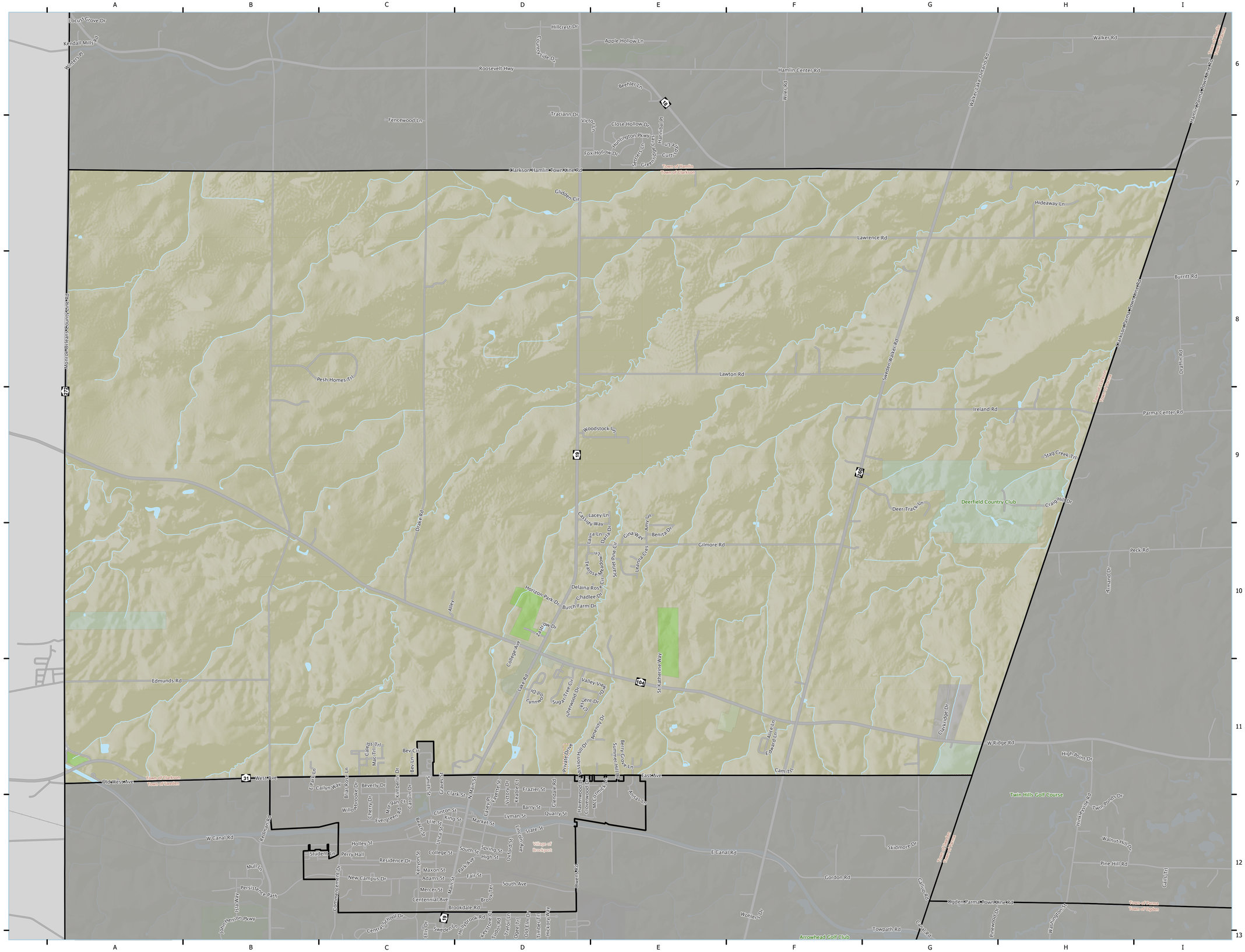

A
ALICE LN, F11
ALLEY, C10
AMENITY DR, E11
AMY LN, E10
AUDRA LN, C11
B
BENITA DR, E10
BEV CIR, C11
BEV LN, C11
BEV LN, C11
BROOKPORT HOLLEY RD, A11
BROOK MEADOWS TRL, C11
BURCH FARM DR, D10
C
CALEBS TRL, C11
CAM TRL, F11
CASSIDY WAY, D10
CHADLEE DR, D10
CHANDON PL, E11
CLARKRIDGE DR, G11
CLARKSON HAMLIN TOWN LINE RD, C7
CLARKSON PARMA TOWN LINE RD, G11
COLONIAL DR, C11
CRAIG HILL DR, H9
CRESCENT DR, D11
D
DARLA DR, E10
DEBBIE LN, E10
DEER TRACK LN, F9
DELAINA ROSE CIR, D10
DONNA LN, E10
DORIS LN, F11
DRAKE RD, C10
DRIVEWAY, A11
E
EAST AVE, D11
EDMUNDS RD, A11
EDWARD LN, F11
F
FALLING LEAF TRL, C11
FAWN MEADOW DR, D7
FLEETWOOD DR, A11
G
GALLUP RD, G11
GEORGE ST, D10
GINA WAY, E10
GLIDDEN CIR, D7
GRAVES ST, C11
H
HIDEAWAY LN, H7
HORIZON PARK DR, D10
HUNTINGTON PKWY, E7
I
IRELAND RD, G9
L
LACEY LN, D9
LAKE RD, D10
LARRIGAN XING, E10
LAWRENCE RD, D7
LAWTON RD, D8
LEANNA CIR, E10
LEANNA CRES, E10
LINAS WAY, C11
LINDERA LN, E11
LYNWOOD DR, D11
M
MAC TRL, C11
MISSION HILL DR, D11
MONROE ORLEANS COUNTY LINE RD, A10
MORGAN FARM LN, D11
O
OLD WEST AVE, A11
P
PARKING LOT, A11
PARMA CENTER RD, H9
PECK RD, H10
PESH HOMES TRL, B8
PRIVATE DRIVE, D11
R
REDMAN RD, B10
ROBIN, E10
ROMAN CIR, E10
ROOSEVELT HWY EXTENSION, I7
ROOSEVELT HWY, F7
S
SCARLET PINE CIR, E10
SETTLERS LN, E7
SHERWOOD, D11
ST KATHERINE WAY, E10
STAG CREEK TRL, H9
STORY BROOK LN, D11
SUGAR TREE CIR, D11
SUMMER HILL DR, E11
SUMMER RIDGE CIR, B10
SUNSET CENTER LN, C11
SWEDEN WALKER RD, F10
T
TEAROSE MEADOW LN, D10
TRAFFIC CIRCLE, D11
U
UNNAMED STREET, A10
V
VALLEY VIEW DR, D11
W
WHALE DR, A11
W
W CANAL RD, A11
W RIDGE RD, A9
WALKER LAKE ONTARIO RD, G7
WEDGEWOOD CT, E11
WELLINGTON WOODS DR E, C11
WELLINGTON WOODS DR S, C11
WELLINGTON WOODS DR, D11
WEST AVE, A11
WILER RD, F7
WOODSTOCK LN, D9
Y
YELLOWROSE CIR, D10
Z
ZASTROW DR, D10

Town of Clarkson

Monroe County, New York

Mapping Monroe
GIS Services Division
Department of Environmental Services
www.monroecounty.gov

ADAM J. BELLO
COUNTY EXECUTIVE

N W E S

0 450 900 1,800 2,700 Feet

Revised Date: 2/1/2022

The Monroe County GIS Services Division strives for accuracy, however, errors do occasionally occur. Should you find an error, please notify us at (585) 753-7502