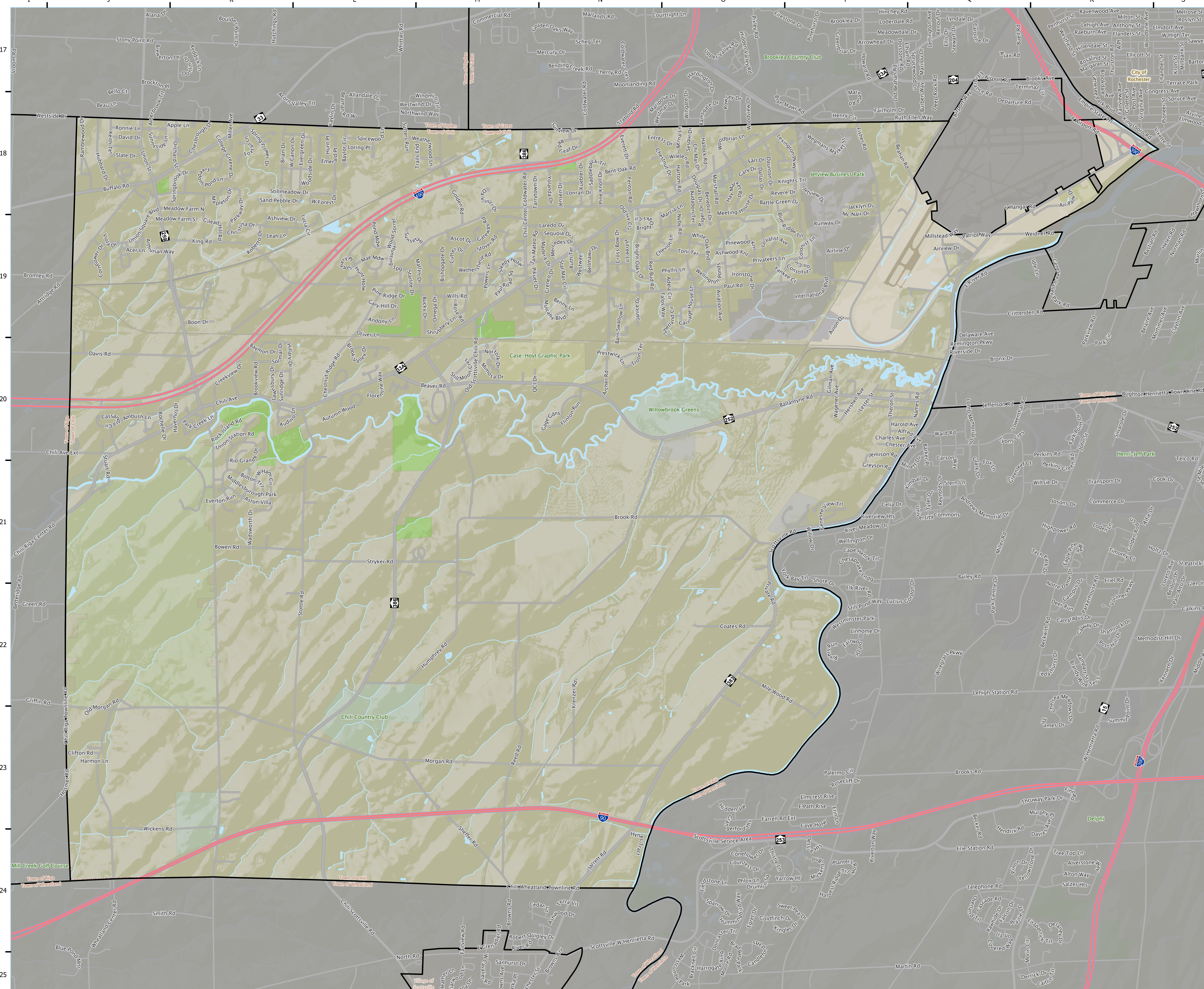

Town of Chili

Monroe County, New York

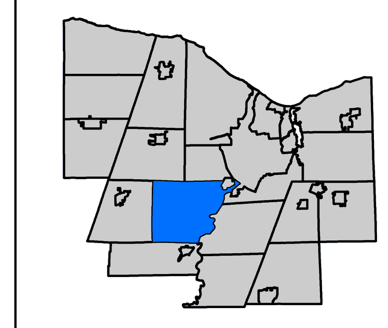

A
ACER LN, J19
ADELA CIR, N19
AIR PARK DR, R18
AIRLINE DR, P19
AIRVIEW DR, Q19
ALDER BUSH, M19
ALDERBROOK TRL, J18
ALFRED AVE, P20
ALGER DR, N19
ALLANDALE DR, L18
AMANDA DR, O18
AMBUSH LN, J20
ANDONY LN, L19
APPLE LN, K18
ARCHER RD, N19
ARDSLEY CIR, J20
ARTHURIAN WAY, J19
ASCOT DR, M19
ASHVIEW DR, K19
ASHWOOD CIR, O19
ASHWOOD KNL, O19
ASTON VILLA, K21
ATTRIDGE RD, J18
AUDABON CIR, O18
AUDABON TER, O18
AUDINO LN, K20
AUTUMN CHAPEL WAY, L20
AUTUMN WOOD, L20
AVIATION AVE, O19
AVION DR, P19
B
BALLANTYNE RD, M22
BARN SWALLOW LN, N19
BATTLE GREEN DR, O18
BAUMAN DR, P20
BAYLOR CIR, L18
BAYMON DR, K20
BEAHAN RD, P18
BEAMAN RD, L18
BEAVER RD EXTENSION, N20
BEAVER RD, L20
BELLAQUA ESTATES CT, M20
BELLAQUA ESTATES DR, M20
BELLMAWR DR, N19
BENEDICT DR, O18
BENNY LN, N19
BENT OAK RD, N18
BERNA LN, O18
BERRY LN, J18
BEST PL, N19
BISHOPGATE DR, M19
BLACK CEDAR DR, L20
BLACK CREEK RD, P20
BLUE RIDGE TRL, O18
BLUE SPRUCE DR, M20
BOLTON TRL, K21
BONESET TRL, J19
BOON DR, K19
BOWEN RD, K21
BOX CAR DR, K20
BRASSER DR, M19
BRENTWOOD DR, K18
BREWSTER LN, N18
BRIAN DR, K18
BRIGHT OAKS CIR S, N19
BRIGHT OAKS CIR, N19
BRIGHT OAKS DR, N18
BROOK RD, M21
BROOK VALLEY DR, L20
BROOKVIEW RD, K20
BROWNS RD, P21
BUCKY DR, M19
BUFFALO RD, J18
BURBEN WAY, Q18
C
CABOOSE CIR, K20
CANNON HILL RD, O18
CARDINAL DR, O18
CARRIAGE HOUSE LN, O19
CASSANDRA CIR, J20
CHARLES AVE, P20
CHARMAINE RD, N18
CHEROKEE CIR, Q18
CHERRY BLOSSOM CIR, J19
CHESBROUGH DR, K18
CHESBROUGH DRIVE, K18
CHESTER AVE, P20
CHESTNUT CRES, L19
CHESTNUT DR, N18
CHESTNUT RIDGE RD, L19
CHEVIOT LN, N19
CHI MAR DR, O18
CHILI AVE EXT, J20
CHILI AVE, J20
CHILI CENTER COLDWATER RD, M18
CHILI CENTER COLDWATER ROAD TO INTERSTATE 490 EASTBOUND, M18
CHILI CENTER COLDWATER ROAD TO INTERSTATE 490 WESTBOUND, M18
CHILI CENTER COLDWATER ROAD TO WESTSIDE DR, M18
CHILI RIGA CENTER RD, J20
CHILI RIGA TOWNLINE RD, J22
CHILI SCOTTSVILLE RD, L21
CHILI WHEATLAND TOWNLINE RD, N24
CHISWICK CIR, M19
CHRISTINA DR, K19
CIRCLE DR, P20
CLAY HL, N19
CLIFTON RD, J23
CLUB HOUSE DR, N20
COATES RD, O22
COLEUS LN, J19
COLLEGE DR, K18
COLLEGE GREENE DR, K18
COLONIST LN, P19
CONNECTING ROAD, J20
CONSTITUTION CIR, P19
CORINNE LN, K19
CORNFLOWER DR, J19
CORNWALL XING, O19
COTTAGE GROVE CIR, J18
CREEKVIEW DR, K20
CROSS BOW DR, N19
CUTTER DR, M19
D
DA VINCI DR, M18
DAISY LN, K18
DALLAS DR, O18
DAUNTON DR, O18
DAVID DR, J18
DAVIS RD, J20
DEB ELLEN DR, M19
DORTMUND CIR, N18
DOUGLAS DR, O18
DOVER CT, O19
DRIVEWAY, J19
DUTCH VLY, M19
E
E AIRPORT RD, R18
E BELLAQUA ESTATES DR, M20
EARL DR, O18
EASTSIDE WAY, R18
EDGEWARE RD, M19
EMERALD PT, L18
EMPIRE STATE TRL, R18
ENTRESS DR, N18
ETHERINGTON CRES, N20
EVERETT DR, N18
EVERGREEN DR, L18
EVERTON RUN, K21
EXIT 17 INTERSTATE 390 NORTHBOUND TO SCOTTSVILLE RD EASTBOUND, R18
EXIT 17 INTERSTATE 390 NORTHBOUND TO SCOTTSVILLE RD WESTBOUND, R18
EXIT 17 INTERSTATE 390 NORTHBOUND TO SCOTTSVILLE RD, R18
EXIT 17 INTERSTATE 390 SOUTHBOUND TO SCOTTSVILLE RD EASTBOUND, R18
EXIT 17 INTERSTATE 390 SOUTHBOUND TO SCOTTSVILLE RD WESTBOUND, R18
EXIT 17 INTERSTATE 390 SOUTHBOUND TO SCOTTSVILLE RD, R18
EXIT 4 INTERSTATE 490 EASTBOUND TO UNION ST, J20
EXIT 4 INTERSTATE 490 WESTBOUND TO UNION ST, K20
EXIT 5 INTERSTATE 490 EASTBOUND TO CHILI CENTER COLDWATER RD, M18
EXIT 5 INTERSTATE 490 WESTBOUND TO CHILI CENTER COLDWATER RD, M18
F
FARMCREST RD, M19
FARMSTEAD CT, K20
FENTON RD, N18
FISHER RD, P18
FLINT LOCK CIR, O18
FLINTON RUN, N20
FLORENTINE WAY, L20
FLYNN ST, P20
FORSYTHIA DR, M20
FOXE CMNS, L19
FOXTAIL LN, K18
FREEDOM POND LN, K18
FRICKER AVE, P20
FULHAM PL, K21
G
GAGE GDNS, N20
GARY DR, O18
GARY HILL DR, L19
GATEWAY CIR, M19
GATEWAY RD, M19
GENE DR, O18
GENESEE VIEW TRL, P21
GILEAD HILL RD, K18
GILMAN AVE, P20
GIRARD CIR, L19
GLENLIVET DR, M18
GOLDEN RD, M18
GOLDENROOT LN, J19
GREAT MEADOW CIR, P21
GRENELL DR, N19
GREYSON RD, P21
GROVEWOOD LN, N19
GUAYMAR CIR, K20
H
HALLOCK RD, O18
HARMON LN, J23
HARMONY CIR, M19
HAROLD AVE, P20
HARTOM RD, O18
HARVEST HL, M19
HAVERHILL CIR, J20
HAVERHILL DR, K20
HAY MARKET RD, O18
HEATHER TRL, O19
HELM ST, P20
HERSHELL AVE, P20
HILL PARK CT, K20
HILLARY DR, K20
HILLCREST DR, O18
HILLTOP DR, J18
HITREE LN, N19
HOMESTEAD VW, L19
HOPETON DR, K20
HOSMER RD, J23
HUBBARD DR, J18
HUMPHREY RD, L22
HUNT HOLW, L19
HUNT PT, L18
HUNTING SPG, L19
HYNES TRACT, N24
I
INDIAN GRV, M19
INDIAN HILL DR, K20
INTERNATIONAL BLVD, P19
INTERSTATE 390 NORTHBOUND, R18
INTERSTATE 390 SOUTHBOUND, R18
INTERSTATE 490 EASTBOUND, J20
INTERSTATE 490 WESTBOUND, J20
INTERSTATE 90 EASTBOUND, J24
INTERSTATE 90 WESTBOUND, J24
IRONSTONE DR, O19
IRVING DR, O18
IRVINGTON DR, J18
IVA MAE DR, J18
IVAN CMN, L19
J
JACKLYN DR, P18
JAMES HOLLOW DR, J20
JAMIE LYNN DR, J20
JANICE DR, N19
JARRETT RD, N24
JEFFERSON ROAD TO SCOTTSVILLE RD, Q20
JEMISON RD, P20
JENSEN DR, N18
JETVIEW DR, P18
JONATHAN DR, P18
K
KAYLIN DR, L18
KEITH TER, J18
KING RD, J19
KINGS WAY, O18
KNIGHTS TRL W, O18
KNIGHTS TRL, O18
KRENZER RD, N22
KUEBLER DR, N18
L
LABREA DR, N19
LAMP POST DR, O19
LAREDO DR, M19
LAWENDRA ST, N19
LAWLER AVE, P20
LAWNSBURY DR, K20
LEAH LN, K19
LESTER ST, P20
LEXINGTON PKWY, O18
LILLY POND CIR, K18
LINNEA LN, J19
LIVERPOOL HTS, K21
LONRAN DR, N18
LORING PL, L18
LOYALIST AVE, O19
LUCIA CIR, L19
LYNDA LN, O18
M
MADERA DR, N19
MAE MDW, L19
MAJESTIC WAY, M18
MAPLETON DR, K18
MARCIA LN, N19
MARINO DR, K19
MARSHALL RD, O18
MATLYN DR, M19
MAUREEN DR, N19
MC NAIR DR, P18
MEADOW FARM N, J18
MEADOW FARM S, J19
MEETING HOUSE DR, O18
MERCEDES DR, N19
MIA TER, N19
MIDDLESBUROUGH PARK, K21
MILE WOOD RD, O22
MILLER AVE, K18
MILLSTEAD WAY, Q19
MIMOSA DR, M20
MINUTE MAN TRL, O18
MORELAND TRL, J19
MORGAN RD, J22
MORRISON AVE, P20
MULCAHY BLVD, N19
MUSKET LN, O19
N
NAMES RD, P20
NELSON MORTON DR, K18
NEWPORT DR, O18
NORFOLK DR, M20
NORWAY SPRUCE DR, M20
NYBY RD, O18
O
OAKTWIST CIR, L20
OLD BEAHAN RD, Q19
OLD IVY CIR, N18
OLD MORGAN RD, J22
OLD SCOTTSVILLE CHILI RD, M19
OLIVER LN, L19
OMEGA DR, M19
ORANGE TREE CIR, L20
ORCHARD ST, K18
OVERVIEW CIR, P21
OXFORD BND, O19
P
PARK CREEK LN, K20
PARKING LOT, K18
PARKWAY DR, J18
PATRIOT WAY, Q19
PAUL RD, K19
PAUL ROAD SQ, M19
PAUL ROAD TO BEAHAN RD, P19
PHYLLIS LN, N19
PIKUET DR, M19
PINE KNOLL DR, N18
PINE RIDGE DR, L19
PINEWOOD KNL, O19
PIXLEY RD, O18
PLEASANT ST, K18
PLEASANT VIEW DR, J18
POND MDW, L19
POUND RIDGE CIR, J20
POWERS LN, M19
PRESTWICK LN, N20
PRIVATE RD, O21
PRIVATEERS LN, O19
PRIVET WAY, M20
PROVINCE DR, L18
PUMPKIN HL, M19
PURPLE LEAF LN, M20
Q
QCI DR, M20
QUEENSBERRY LN, M19
R
RAMBLEWOOD DR, J18
RAMSGATE DR, O18
RANCHOS LN, O19
RAVEN WOOD, M19
READING RD, K20
RED BUD RD N, N19
RED BUD RD S, N19
RED BUD RD, N19
RED COAT CIR, P18
RED LEAF DR, N18
REED RD, M22
REVERE DR, O18
RIO GRANDE DR, K20
ROBERTO DR, K19
ROCHELLE DR, J20
ROCK ISLAND RD, K20
RONNIE LN, J18
ROSE RD, M19
ROUNDTABLE WAY, J19
RUNWAY DR, P19
RUTH TER, N19
S
S HANGAR DR, Q19
S HANGER RD, Q18
SADDLEBACK TRL, N18
SAN MATEO RD, M19
SAND PEBBLE DR, K18
SCOTT LN, N18
SCOTTCROSS LN, P21
SCOTTSVILLE RD, N23
SCOTTSVILLE ROAD EASTBOUND TO INTERSTATE 390 NORTHBOUND, R18
SCOTTSVILLE ROAD EASTBOUND TO INTERSTATE 390 SOUTHBOUND, R18
SCOTTSVILLE ROAD WESTBOUND TO INTERSTATE 390 NORTHBOUND, R18
SCOTTSVILLE ROAD WESTBOUND TO INTERSTATE 390 SOUTHBOUND, R18
SCOTTSVILLE ROAD TO EAST AIRPORT RD, R18
SCOTTSVILLE ROAD TO INTERSTATE 390 NORTHBOUND, R18
SCOTTSVILLE ROAD TO INTERSTATE 390 SOUTHBOUND, R18
SENGA DR, P18
SEQUOIA DR, M19
SESQUI DR, O18
SHAGBARK CIR, N19
SHEFFER RD, L23
SHELTER CREEK DR, J18
SHETLAND CIR, O19
SHRUBBERY LN, M19
SIERRA RD, M19
SILVERKNOLL DR, L20
SLATE DR, J18
SLEEPY HOLW, M19
SNAPDRAGON CIR, K18
SOLMAR DR, K20
SOTHERY PL, L19
SOUTHAMPTON SQ, K21
SPICEWOOD LN, L18
SPRING FLOWER DR, K18
SPRINGBROOK DR, K18
ST CHRISTOPHER WAY, K19
STAL MAR CIR, N19
STALLMAN DR, P20
STARLITE DR, L19
STEMROSE LN, O19
STENWICK DR, K20
STILL MOON CRES, M20
STILLMEADOW DR, K18
STONE BARN RD, L18
STOTTLE RD, L20
STOVER CIR, M19
STOVER RD, M19
STRAWFLOWER LN, J19
STRYKER RD, L21
STUART RD, J20
SUMMER POND WAY, L19
SUNDERLAND TRL, O19
SUNNYSIDE LN, J18
SUNRIDGE DR, K20
SUNSET HL, L19
SUNVIEW DR, N18
SUTTERS RUN, L18
T
TALOS WAY, O19
TARRYTOWN DR, M18
THERON ST, P20
TONI TER, N18
TOWPATH TRL, M19
TRADE CT, O19
TRAILS END, M18
TRESTLE TRL, K20
TROON TER, N20
TYNEDALE WAY, K21
U
UNION SQUARE BLVD, J18
UNION ST, J18
UNION STATION RD, K20
UNION STREET TO INTERSTATE 490 EASTBOUND, K20
UNION STREET TO INTERSTATE 490 WESTBOUND, K20
UNNAMED STREET, J20
V
VIOLA DR, J19
VIRGINIA LN, O18
W
W BELLAQUA ESTATES DR, M20
W CANON DR, K18
W FOREST DR, L18
W HAM CIR, K21
WADSWORTH DR, K21
WAGENER AVE, P20
WALTHAM RD, O18
WATCH HILL DR, K18
WATCHMAN CT, O19
WEATHERWOOD LN, L18
WEBB AVE, P20
WEGMANS MARKET ST N, P18
WEGMANS MARKET ST, P18
WEIDNER RD, P19
WELLESEY KNL, O19
WELLINGTON PONDS, O19
WESLEY AVE, J18
WEST HAM CIR, K21
WESTMAR DR, O18
WESTSIDE DR, J18
WESTWAY CT, N19
WESTWAY, N19
WETHERSFIELD RD, M19
WHEAT HL, N19
WHEATLAND CENTER RD, J22
WHITE BIRCH CIR, N18
WHITE FAWN RUN, L18
WHITE OAK BND, O19
WHITTIER RD, L18
WICKENS RD, J23
WILELEN RD, O18
WILLOWBEND DR, K20
WILLS RD, M19
WIND WILLOW WAY, M20
WINDSOR PARK, O19
WINGATE DR, O18
WOOD SORREL, L19
WOODBRIAR LN, O18
WOODBRIDGE CT, N19
WOODRUFF GLN, O19
WOODSIDE DR, L18
WOODVIEW DR, O18
WYNCREST DR, O18
Y
YANKEE CT, O19
YOLANDA DR, N18

Mapping Monroe
GIS Services Division
Department of Environmental Services
www.monroecounty.gov

County of Monroe · State of New York

ADAM J. BELLO
COUNTY EXECUTIVE

0 500 1,000 2,000 3,000 Feet

Revised Date: 2/8/2023

The Monroe County GIS Services Division strives for accuracy, however, errors do occasionally occur. Should you find an error, please notify us at (585) 753-7502