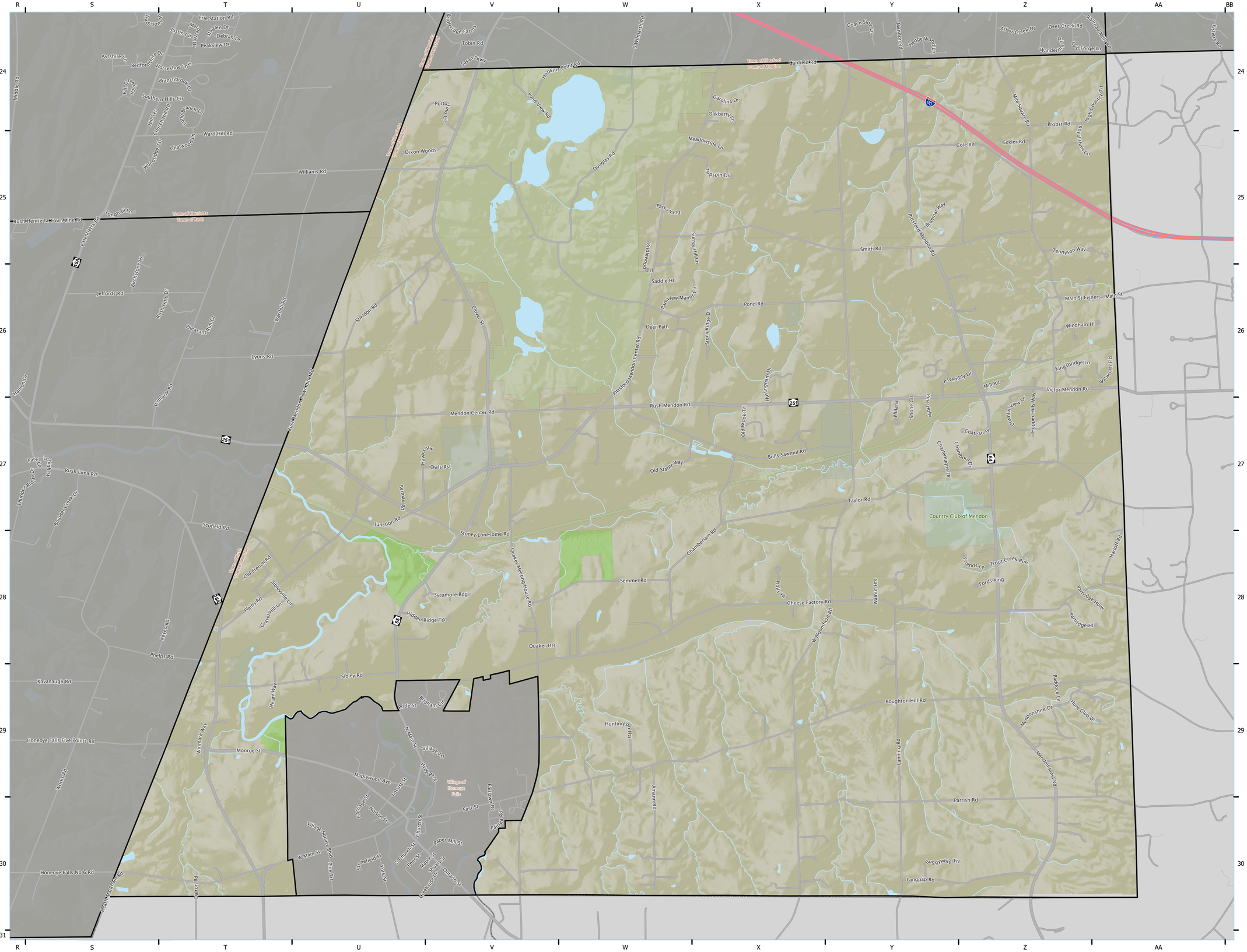

A
AMANN RD, W29
ASSEMBLY DR, Y26
B
BARBEN CIR, Z27
BERMAN RD, U27
BOSWORTH FLS, AA28
BOUGHTON HILL RD, AA29
BRAEMAR WAY, Y25
BRIDLEWOOD TRL, W25
BUGGYWHIP TRL, Y30
BULLS SAWMILL RD, W26
C
CANFIELD RD, W24
CAROLINA DR, X24
CHAMBERLAIN RD, W28
CHAMBORD DR, Y27
CHARLEMAGNE DR, Y27
CHARLESTON DR, Y26
CHATEAU PL, Z27
CHEESE FACTORY RD, AA28
CHILLINGTON LN, Z26
CHURCHILL WOOD CT, AA26
CLUBHOUSE LN, Z27
CLOVER ST, U25
COLE RD, Y25
CONNECTING ROAD, Z25
COUNTRY MEADOWS DR, X27
COUNTY ROAD 41, AA29
D
DALTON RD, T30
DEER PATH, W26
DIXON WOODS, U25
DOUGLAS RD, V25
DRIVEWAY, AA25
DRUMLIN VIEW DR, Z26
DRYER RD, AA28
E
EAST ST, Z24
ECKLER RD, Z25
F
FORDS XING, Z28
FOUNTAIN BLEU DR, Z27
FRIENDS LN, Z28
G
GOVERNORS CIR, Y26
GRAVEL HILL LN, T28
H
HAMPSHIRE LN, Y26
HARLOFF RD, AA27
HAWKS VW, U27
HAWTHORNE HL, U28
HEDGE WOOD CIR, S30
HEDGEROW CIR, V27
HIDDEN RIDGE TRL, U28
HIGH COUNTRY TRL, AA24
HIRAM WAY, T29
HOLLY HL, X28
HONEOYE FALLS FIVE POINTS RD, T29
HOPPER HILLS RD, S30
HOPKINS POINT RD, Y24
HOPPER HILLS WAY, Z26
HUNT CLUB DR, AA29
HUNTINGTON HTS, W29
HURLINGHAM DR, X26
I
INTERSTATE 90 EASTBOUND, AA25
INTERSTATE 90 WESTBOUND, AA25
J
JUNCTION RD, U27
K
KINGSBRIDGE LN, Z26
L
LANGPAP RD, Y30
LANNING RD, Y28
LAWRENCE ST, Z27
LYONS RD, U26
M
MAIN ST FISHERS, AA26
MAIN ST, AA28
MEADOWSIDE LN, X25
MENDON CENTER RD, U27
MENDON PITTSFORD, Z26
MENDON RD, Y25
MENDONSHIRE DR, Z29
MENDONSHIRE HTS, Z29
MILE SQUARE RD, Z24
MILL RD, Z28
MONROE ST, T29
MORGAN CHASE, AA29
N
N MAIN ST, U29
O
OAKBERRY LN, X24
OLD BROOK TRL, X27
OLD DUTCH RD, AA26
OLD FRENCH RD, T28
OLD STABLE WAY, W27
OWLS RST, U27
P
PADDOCK LN, Z29
PARISH RD, AA30
PARKS XING, W25
PARKVIEW MANOR CIR, W26
PARTRIDGE HL, AA28
PARTRIDGE HOLW, AA28
PEBBLEBROOK DR, Z26
PHELPS RD, T28
PHILA ST, Y27
PINE HOLW, Y26
PITTSFORD MENDON CENTER RD, W25
PITTSFORD MENDON RD, Y24
PLAINS RD, T28
POND RD, V25
POND VIEW RD, V24
PORTOFINO CIR, V24
PRIDE ST, V29
PROBST RD, AA24
Q
QUAKER HTS, V28
QUAKER MEETING HOUSE RD, V27
R
ROCHESTER RD, T30
ROLLING PLAINS E, T28
ROLLING PLAINS W, T28
ROSEWOOD DR, Z27
ROYAL HUNT LN, Z24
RUSH LIMA RD, T28
RUSH LIMA ROAD TO HONEOYE FALLS NO 6 RD, T30
RUSH MENDON RD, T27
RUSH MENDON TOWN LINE RD, T27
S
SADDLE HL, W26
SCOFIELD RD, T28
SEMMEL RD, V28
SHELDON RD, U26
SHONE CIR, Y27
SIBLEY RD, T29
SIBLEY HILL LN, T28
SMITH RD, Y25
STATE ROUTE 251, AA26
STONEY LONESOME RD, U27
STONY RIDGE DR, X26
SURREY HILL LN, X25
SYCAMORE RD, V27
SYCAMORE RDG, U28
T
TAYLOR RD, AA27
TENNYSON WAY, AA25
TOPSPIN DR, W25
TROUT CREEK RUN, Z28
U
UNNAMED STREET, AA27
V
VICTOR MENDON RD, AA26
W
W BLOOMFIELD RD, X28
WALNUT HTS, Y28
WILLIAMS RD, U25
WINDHAM CIR, Z26
WINDHAM HL, AA26
WINDSOR DR, Z26
WOOD SPRING HILL DR, X27
WOODRIDGE DR, Z27

Town of Mendon
Monroe County, New York

Mapping Monroe
GIS Services Division
Department of Environmental Services
www.monroecounty.gov

ADAM J. BELLO
COUNTY EXECUTIVE

N
W E
S

0 455 910 1,820 2,730 Feet

Revised Date: 2/8/2023

The Monroe County GIS Services Division strives for accuracy, however, errors do occasionally occur. Should you find an error, please notify us at (585) 753-7502