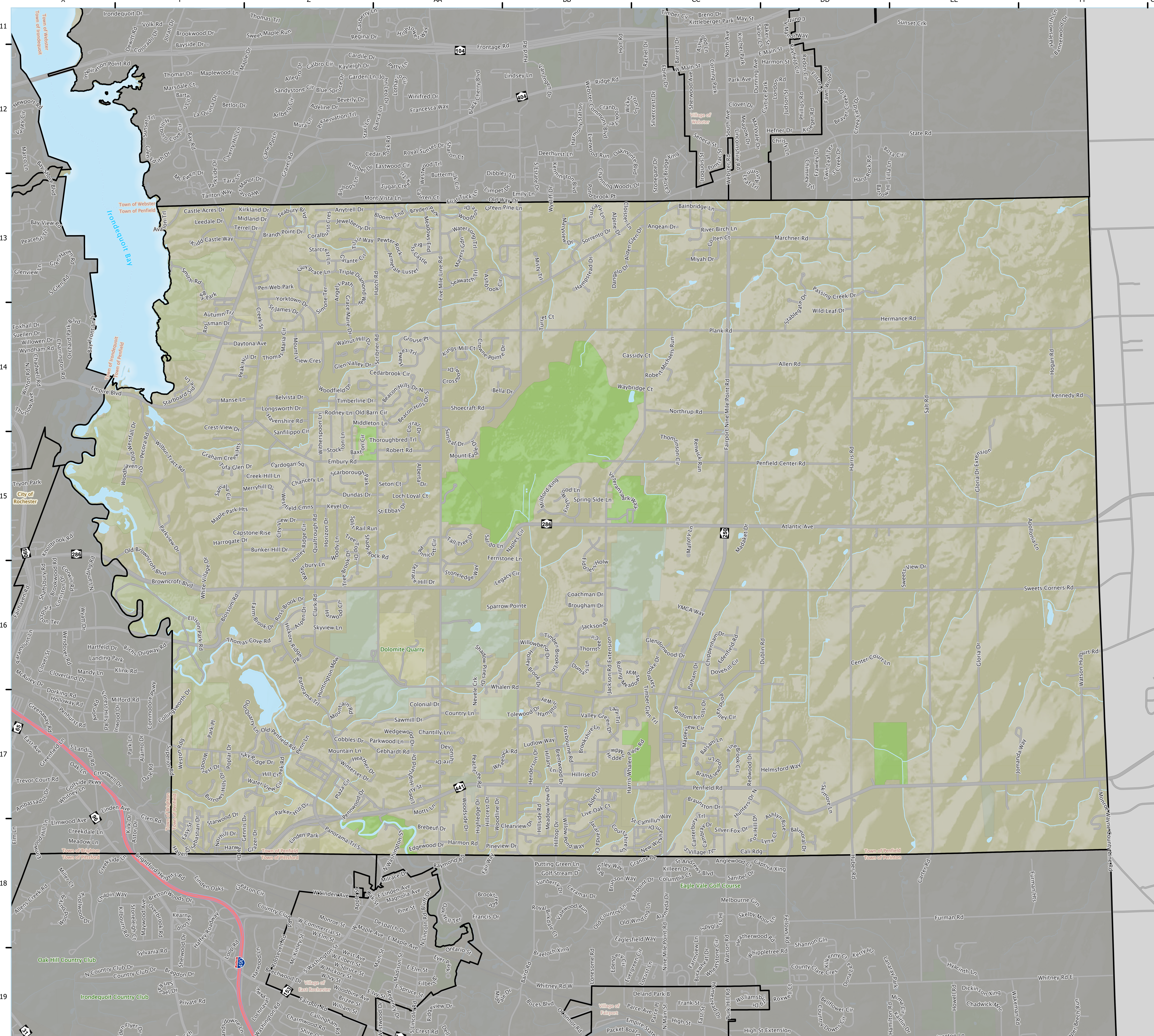

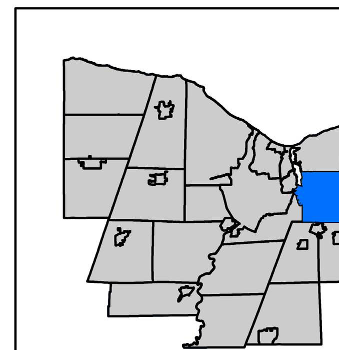

Town of Penfield

Monroe County, New York

A
ABBOTSWOOD CRES, BB17
ACORN DR, Y18
ALBERTA DR, AA15
ALDEN GLEN DR, BB13
ALDER DR, BB17
ALLEN RD, CC14
ALPINE DR, BB13
ALTA VISTA DR, Z16
ANCHOR LINE DR, Y14
ANGEAN DR, CC13
ANGELS PATH, Z13
ANGIE LN, Z14
ANTHONY CIR, Z13
ANYTRELL DR, AA13
APOLLONIA LN, FF15
ARBOR DR, Y18
ARIANA WAY, CC14
ARMETALE LUSTER, AA13
ARROWHEAD LN, AA17
ASHBROOK CIR, AA13
ASHBY CIR, DD18
ASHLYN RISE, DD17
ASPEN DR, Z16
ATLANTIC AVE, AA15
AUSTIN DR, Y17
AUTUMN OAK CIR, BB16
AUTUMN TRL, Y14
AVALON TRL, Y13
AVONMORE WAY, BB17
B
BAINBRIDGE LN, CC13
BAIRD RD, BB15
BALMORAL DR, DD18
BALSAM LN, CC17
BAXTON CIR, Z15
BAY PARK, Y13
BAY RD, Y13
BAYWOOD LN, Y14
BEACON HILLS DR N, AA14
BEACON HILLS DR S, AA14
BEATRICE DR, Y18
BEECHBROOK LN, Z15
BELLA DR, AA14
BELMORAL DR, DD18
BELVEDERE HTS, AA17
BELVISTA DR, Z14
BELVUE CT, BB17
BENTBROOK CIR, AA13
BERKSHIRE CT, BB17
BERRYWOOD CIR, BB15
BETHNAL GRN, Z15
BILLS RD, FF16
BITTERSWEET CIR, BB16
BITTERSWEET DR, Y18
BLACK FOREST DR, DD13
BLOOMS END, AA13
BLOSSOM RD, Y16
BLUE PINE CIR, AA14
BLUE RIDGE RD, AA14
BRAINTREE CRES, AA14
BRAMBLEWOOD LN, CC17
BRANDT POINT DR, Z13
BRANDYWINE CIR, CC17
BRASS CASTLE, AA13
BRAUNSTON DR, CC17
BREBEUF DR, AA18
BREMEN CIR, BB17
BRENTWOOD DR, BB17
BROOK HILL LN, Z17
BROOKMERE CIR, AA13
BROOKSHIRE LN, BB17
BROUGHAM DR, BB16
BROWNCROFT BLVD, X15
BRYDEN PARK, AA13
BUNKER HILL DR, Y15
BURNING TREE LN, BB18
BURROWS DR, Y17
BURROWS HILLS DR, Y17
C
CADENCE CT, AA15
CALI RDG, CC18
CAMBERLEY PL, CC18
CAMBRAY DR, CC18
CANTERBURY TRL, CC17
CANYON TRL, Z16
CAPSTONE RISE, Y15
CARDOGAN SQ, Z15
CAROB CT, BB17
CARTER RD, EE17
CASCADE DR, CC17
CASSIDY CT, BB14
CASTLE ACRES DR, Y13
CAVENDISH PL, Z15
CEDARBROOK CIR, AA14
CENTER COURT LN, DD16
CENTURIAN CIR, Z13
CHANCERY LN, Z15
CHANTILLY LN, AA17
CHATWORTH CIR N, CC17
CHATWORTH CIR S, CC17
CHERRYMEDE CRES, CC18
CHEVHILL CIR, CC16
CHIPPENHAM DR, CC16
CIRCLE WOOD RD, Y17
CITY VIEW DR, Z15
CLAIREON WOODS DR, BB18
CLARIDGE CIR, CC13
CLARK RD, AA16
CLEARVIEW DR, AA18
CLIFF VIEW DR, Y14
CLOISTER LN, BB13
CLOVE DR, Y18
COACHMAN DR, BB16
COBBLES DR, Z17
COBBLES SCH, AA17
COBBLESTONE XING, AA17
COLLINGSWORTH DR, Y17
COLONIAL DR, AA17
COLTEN CT, CC13
COLUMBUS XING, BB15
CONNECTING ROAD, BB17
CORALBURST CRES, Z13
CORRAL DR, AA14
CORWIN RD, AA17
COUNTRY LN, AA17
COURTSHIRE LN, BB18
COVE CIR, AA14
CRABTREE CIR, Z14
CREEK HILL LN, Y15
CREEK ST, Y14
CREEKSIDE CIR, CC17
CREEKSTONE RUN, AA16
CREST VIEW DR, Y14
CRIMSON WAY, CC13
CRISTINE CIR, BB14
CROSSBOW DR, AA14
CROWN OAK DR, BB17
CROWNE POINTE DR, AA14
D
DALEWOOD DR, Y17
DANGELO DR, BB13
DATEWOOD DR, Y18
DAYTONA AVE, Y14
DENONVILLE PL, Y14
DENONVILLE RDG, Z16
DEVONSHIRE CIR, BB17
DEVONSHIRE DR, AA17
DOGWOOD GLN, Z16
DOVEHILL CIR, CC16
DRIVEWAY, AA14
DUBLIN HEIGHTS RD, CC16
DUBLIN RD, DD16
DUMAIS LN, BB16
DUNDAS DR, AA15
E
EAGLES NEST PL, DD15
EASY ST, Y18
EDENFIELD RD, CC16
EDGEWOOD DR, AA17
ELAINA CIR, DD18
ELAINA TER, DD18
ELDERBERRY CIR, Y17
ELDERWOOD CT, CC17
ELLISON HILLS DR, Y16
ELLISON PARK RD, Y16
EMBURY RD, AA15
EMPIRE BLVD, X14
EMPIRE BOULEVARD TO BAY RD, Z13
EMPIRE BOULEVARD TO BLOSSOM RD, Y16
EMPIRE BOULEVARD TO CREEK ST, Z13
EMPRESS CT, BB17
EWALD DR, Y18
F
FAIRPORT NINE MILE POINT RD, CC13
FALCON CREST DR, Y15
FALLBROOK CIR, Z15
FALLS VIEW LN, AA18
FARM BROOK DR, Z16
FARMINGHAM DR, BB17
FELLOWS RD, DD17
FERNSTONE LN, AA15
FIDDLERS HOLLOW, BB15
FIDDLERS HOLW, BB15
FIELD OAK LN, BB15
FINCH WOOD LN, BB15
FIRETHORN CT, BB17
FIVE MILE LINE RD, AA13
FLOWER VALLEY CIR, Z14
FOLKESTONE LN, CC16
FONDILLER AVE, Z17
FOREST GROVE CT, BB16
FOX HILL DR, CC17
FOX HUNT CIR, DD18
FOXBOURNE RD, BB17
G
GALANTE CIR, Z13
GARDEN HILL LN, BB14
GEBHARDT RD, AA17
GENNIS DR, Y17
GLAZER DR, Y18
GLEN EAGLE WAY, DD18
GLEN VALLEY DR, AA14
GLENDONWOOD DR, CC16
GLORIA DR EXTENSION, EE14
GLORIA DR, EE15
GOLDEN LOCUST CIR, Z14
GOLDENCHAIN CT, BB18
GOLFVIEW DR, AA18
GRACE MARIE DR, Z14
GRAHAM CREEK HTS, Y15
GRASSY KNOLL CIR, DD17
GREEN PINE LN, AA13
GREENING CT, Y15
GREGG CIR, AA14
GROUSE PT, AA14
GUYGRACE LN, Z13
H
HAGEN DR, Y18
HALLMARK RD, Z15
HALLMONT CIR, CC17
HAMPSTEAD DR, BB13
HAMPTON WAY, BB17
HARMON RD, AA18
HARRIS RD, DD13
HARRIS WHALEN PARK RD, BB17
HARROGATE DR, Y15
HARVEST WALK, AA13
HARWAY DR, Y18
HARWOOD CIR, Z16
HATCH RD, AA13
HAVENSHIRE RD, Z14
HAWKES TRL, AA14
HEATHER DR, AA17
HELEN DR, Y13
HELMSFORD WAY, DD17
HENDERSON DR, BB17
HERMANCE RD, DD14
HERON LANDING LN, AA14
HICKORY LN, Z16
HICKORY POND DR, BB16
HICKORY RIDGE RD, Z16
HIDDEN MDW, BB17
HIGH MEADOW DR, AA17
HIGH SCHOOL DR, AA17
HIGHLAND DR, AA17
HIGHLAND ESTATES DR, EE17
HIGHLEDGE DR EXTENSION, AA17
HIGHLEDGE DR, AA17
HILL CREEK RD, Z17
HILLARY LN, BB17
HILLCREST DR, AA17
HILLRISE DR, BB17
HILLSIDE RD, BB17
HILLTOP DR, BB17
HIPP BROOK DR, AA16
HITCHCOCK LN, Z14
HOGAN RD, FF14
HOLLEY BROOK DR S, BB16
HOLLEY BROOK DR, BB16
HOLLEY RIDGE CIR, Z15
HOLLI LN, Z15
HONEYSUCKLE DR, Y18
HORIZON DR, Z15
HORNBEAM LN, BB18
HOTCHKISS CIR, AA17
HUBER RD, DD17
HUNTERS DR N, CC17
HUNTERS DR S, CC17
HUNTINGTON BRK, Z17
HUNTINGTON MDW, Z16
I
ILEX CT, BB18
J
JACARANDA CT, BB18
JACKSON RD EXTENSION, BB16
JACKSON RD, BB15
JACOBS RD, FF14
JEWELBERRY DR, AA13
JOHANNA DR, AA14
JOMANDA WAY, EE17
K
KATSURA CT, BB17
KENMONT DR, BB17
KENNEDY RD, DD14
KEVIN DR, Z15
KEYEL DR, Z15
KEYSTONE DR, Y18
KIDD CASTLE WAY, Y13
KINGS MILL CT, AA14
KIRKLAND DR, Y13
KNIGHTBRIDGE CIR, AA14
KNOLLWOOD DR, FF15
L
LA TERRA WAY, BB13
LANCER PL, AA13
LAZY TRL, BB17
LEEDALE DR, Y13
LEGACY CIR, AA16
LEONARD CRES, BB17
LIBERTY ST, AA17
LINCOLN MILLS RD, AA18
LINDEN AVE, Y18
LINDEN PARK, Z18
LINEAR PARK DR, AA17
LITTLEWOOD LN E, Y14
LITTLEWOOD LN W, Y14
LIVE OAK CT, BB17
LOCH LOYAL CT, AA15
LONE OAK CIR, AA15
LONGSWORTH DR, Z14
LOST MOUNTAIN TRL, Z17
LUDLOW WAY, BB17
LYNX CT, CC18
M
MADAKET DR, CC15
MAINVIEW DR, Y17
MALLORY LN, CC15
MANSE LN, Y14
MAPLE HILL FARM RD, BB17
MAPLE LEAF CIR, BB17
MAPLE PARK HTS, Y15
MAPLEVIEW CIR, CC17
MARCHNER RD, CC13
MARCUS PARK, AA14
MARYVIEW DR, BB13
MAYERS GDN, AA13
MCKENNA TRL, BB15
MEADOW VIEW DR, BB17
MEADOWLARK DR, CC17
MEADOWS END, AA13
MELISSA LN, AA17
MERRYHILL DR, Y15
MIAMI DR, Y17
MICELI WAY, Y15
MIDDLETON LN, AA14
MIDLAND DR, Y13
MILDAHN RD, FF17
MILLFORD XING, BB15
MISTY TRL, BB13
MIYAH DR, CC13
MONROE WAYNE COUNTY LINE RD, FF17
MONTGOMERY GLEN DR, AA13
MORNING WOODS LN, Y14
MOTTS LN, AA17
MOUNT EAGLE DR, AA15
MOUNT VIEW CRES, Z14
MOUNTAIN LN, Z17
MOUNTAIN RD, Z17
N
N WASHINGTON ST, AA18
NAPLES CIR, BB15
NEVELE CRK, AA16
NEW WICKHAM DR, BB18
NORHILL DR, Y18
NORTHCROFT CRES, Z16
NORTHRUP RD, CC14
O
OAKBRIAR CT, BB18
OAKSIDE DR, Y18
OATSFIELD CIR, Z15
OLD BARN CIR, AA14
OLD BROWNCROFT BLVD, Y15
OLD PENFIELD RD, Z17
OLD POND RD, Z16
OLD QUARRY LN, Z17
OLD WESTFALL DR, Y14
ORCHARD GLN, Z17
P
PANORAMA CREEK DR, Z17
PANORAMA PLZ, Z17
PANORAMA TRAIL SOUT TO STATE ROUTE 441 EASTBOUND, Z18
PANORAMA TRAIL SOUTH TO STATE ROUTE 441 EASTBOUND, Z17
PANORAMA TRAIL SOUTH TO STATE ROUTE 441 WESTBOUND, Z17
PANORAMA TRL S, Z17
PANORAMA TRL W, Z17
PANORAMA TRL, Z16
PARHAM DR, CC16
PARK PL, Y17
PARKER HILL DR, Z17
PARKING LOT, AA14
PARKINGTON MDW, Y15
PARKVIEW DR, Y15
PARKWOOD LN, AA17
PASSING CREEK DR, DD13
PATIO DR, Y18
PEABODY CIR, CC17
PEACEFUL HARBOR LN, AA13
PEACHTREE RD, AA17
PEAK HILL DR, Y14
PEARL BUSH DR, BB16
PECORA RD, Y14
PEN CREEK DR, Z14
PEN WEB PARK, Z13
PENBROOKE DR, CC17
PENFIELD CENTER RD, BB15
PENFIELD CRES, Y17
PENFIELD RD, AA17
PENN LN, Z17
PENNICOTT CIR, AA15
PENNICOTT DR, AA15
PENNWOOD DR, Z17
PENSHIRE CIR, BB18
PENVIEW DR, Y18
PEREGRINE WAY, BB13
PERRIWINKLE WAY, Z14
PEWTER ROCK, AA13
PHAETON DR, BB16
PICCADILLY SQ, Z15
PIERCEON CT, AA15
PINE BROOK CIR, CC17
PINE MEADOW DR, Z14
PINEVIEW DR, AA18
PIPERS MEADOW TRL, BB15
PLANK RD, AA14
PLAZA CIR, Z17
PLUM TREE DR, AA15
POND VALLEY CIR, CC17
POND VIEW LN, BB16
POOLSIDE DR, Y18
POPLAR DR, Y17
PROSPECT ST, AA18
Q
QUALTROUGH RD, Z15
R
RANDOM KNOLLS DR, CC17
READONNA LN, AA14
RED ROSE CIR, Z14
REDWOOD DR, CC17
REGINALD CIR, Y15
RENWICK RUN, CC15
RIVER BIRCH LN, CC13
ROBERT MICHAELS RUN, CC14
ROBERT RD, AA15
ROCKBRIDGE LN, CC16
ROCKHURST DR, AA14
RODNEY LN, Z14
ROLLING MEADOWS WAY, BB16
ROSEBUD TRL, AA13
ROSS BROOK DR, Z16
ROSSMAN DR, Y14
ROYAL VIEW DR, Y15
RUNABOUT LN, Y14
RUSSET CT, Y15
RUTHERFIELD LN, Z15
S
S VILLAGE TRL, CC18
SABLE OAKS LN, Z17
SALDO LN, AA15
SALT RD, EE13
SAMALA CIR, Y15
SAMSON DR, Z14
SANDERS FARM DR, BB17
SANFILIPPO CIR, Z14
SARGENTI CIR, Z13
SAVANNAH CT, Z15
SAWMILL DR, AA17
SAYBROOKE DR, CC16
SCARBOROUGH PARK, Z15
SCRIBNER RD, AA14
SEABURY BLVD, Z13
SEAWATCH TRL, AA13
SEBASTIAN DR, Y17
SETON CT, AA15
SHADOW CREEK, AA17
SHADOW PINES DR, AA16
SHADOW VALE DR, AA17
SHADY ROCK RD, AA15
SHADY RUN LN, Z17
SHIRE CT, CC17
SHIREWOOD DR, Y17
SHOECRAFT RD, AA14
SILVER FOX DR, CC18
SILVERLACE WAY, CC13
SIMONE TER, Z13
SKIMORE LN, DD17
SKY RIDGE DR, Y17
SKYVIEW DR, Y18
SKYVIEW LN, Z16
SMITH RD, Y13
SNOWBERRY CIR, BB16
SONOMA DR, DD18
SORRENTO DR, BB13
SOUTHPOINT COVE PKWY, Y14
SOVRAN DR, Z13
SPARROW POINTE, AA16
SPINET DR, Y17
SPLENDOR WOOD DR, BB16
SPLIT RAIL RUN, AA15
SPRING SIDE LN, BB15
SQUIRE CIR, BB16
ST CAMILLUS WAY, CC17
ST EBBAS DR, AA15
ST JAMES DR, Z13
ST MARGARET WAY, Z17
STABLEGATE DR, DD13
STARBOARD SIDE LN, Y14
STARCREST LN, Z13
STARWOOD DR, Y17
STATE RD, AA14
STATE ROUTE 441 EASTBOUND TO PANORAMA TRL S, Z18
STATE ROUTE 441 EASTBOUND, AA17
STATE ROUTE 441 WESTBOUND TO PANORAMA TRL S, Z17
STATE ROUTE 441 WESTBOUND, AA17
STATE ROUTE 441, AA17
STOCKTON LN, Z14
STONE HOLLOW DR, AA14
STONE ISLAND LN, AA16
STONELEDGE WAY, AA15
SUMMER GLEN DR, BB17
SUMMIT CREST CIR, AA16
SUNLEAF DR, AA14
SUPERIOR RD, Y17
SURREY PL, BB16
SWEETS CORNERS RD, CC16
SWEETS VIEW DR, EE16
T
TALBOT DR, AA14
TALL CASTLE LN, AA14
TALL TREE DR, AA15
TAMMY DR, BB17
TANNON DR N, DD18
TANNON DR S, DD18
TARAMINA CT, Z13
TERRACE HILL DR, AA16
TERREL DR, Y13
THISTLEBERRY LN, CC13
THOMAS COVE RD, Y16
THOMAS MARIA CIR, Z14
THOMLINSON CIR, CC15
THOMVILLE CIR, BB16
THORNTREE CIR, BB16
THOROUGHBRED TRL, AA15
THREADLEAF LN, AA17
TILSIT WAY, AA13
TIMBER BROOK LN, BB16
TIMBER GLEN TRL, CC17
TIMBERLINE DR, AA14
TIMUS CIR, BB16
TODD LN, AA14
TOLEWOOD DR, BB17
TREE BROOK DR, Z15
TREE TOP DR, Z15
TRIPLE DIAMOND WAY, AA13
TUFA GLEN DR, Y15
TURRET CT, BB14
TUSCANY LN, BB13
U
UNNAMED STREET, AA15
V
VALLEY BROOK RD, BB17
VALLEY CRES, BB18
VALLEY GREEN CIR, BB17
VALLEY GREEN DR, BB17
VALLEY STREAM RD, BB17
VALLEY VIEW DR, BB18
VETERANS PARK WAY, BB15
VILLAGE WOOD LN, AA17
VIXEN RUN, Z16
W
WALNUT HILL DR, Z14
WATER VIEW CIR, Z17
WATERBURY LN, Z16
WATERSONG TRL, AA13
WATSON HULBURT RD, FF16
WATSON RD, CC17
WAYBRIDGE CT, BB14
WAYSHIRE DR, CC16
WAYSIDE DR, Y17
WEDGEWOOD DR, AA17
WESTFIELD CMNS, Z15
WESTON RDG, Y17
WEXFORD PL, Z13
WHALEN RD, AA16
WHEELOCK RD, AA17
WHITE HILL DR, Y16
WHITE VILLAGE DR, Y15
WHITESPIRE LN, CC13
WILBUR TRACT RD, Y14
WILD LEAF DR, DD14
WILDFLOWER LN, AA15
WILLMINGHAM CT, BB13
WILLOW BRIDGE TRL, AA14
WILLOW POND WAY, BB17
WILLOW WAY, AA17
WILLOWBEND DR, BB16
WILLOWHURST DR, BB17
WILLOWVIEW DR, BB18
WINDING CREEK LN, Z17
WINDSOR WAY, CC17
WINNERS CIR, AA14
WINTERBERRY CIR, BB16
WINTERSET DR, AA17
WISHING WELL CIR, BB16
WITHERSPOON LN, Z14
WOODCREEK DR, AA18
WOODCREST DR, Y17
WOODFIELD DR, Z14
WOODHAVEN DR, Y15
WOODLAND HL, Y14
WOODLINE DR, AA17
WOODLYN WAY, BB16
WOODROSE DR, AA13
WOODS PT, Y14
WOODSIDE DR, AA17
WOODY LN, Z15
WYEBROOK CIR, CC16
Y
YMCA WAY, CC16
YORKTOWN DR, Z13

Mapping Monroe
GIS Services Division
Department of Environmental Services
www.monroecounty.gov

ADAM J. BELLO
COUNTY EXECUTIVE

N
W E
S

0 500 1,000 2,000 3,000 Feet

Revised Date: 2/8/2023

The Monroe County GIS Services Division strives for accuracy, however, errors do occasionally occur. Should you find an error, please notify us at (585) 753-7502