



MONROE COUNTY

Environment and Public Works Committee

September 29, 2025 5:15 PM

AGENDA

- A. ROLL CALL
- B. MOMENT OF REFLECTION
- C. PUBLIC FORUM
- D. APPROVAL OF MINUTES

August 25, 2025

- E. NEW BUSINESS

25-0278

Classification of Action and Determination of Significance Pursuant to the State Environmental Quality Review Act for the Acceptance of a Restore New York Grant from Empire State Development Corporation for the City Gate Project - County Executive Adam J. Bello

25-0281

Authorize an Intermunicipal Agreement with the City of Rochester to Accept Reimbursement for Water Usage at Durand Eastman Park - County Executive Adam J. Bello

- F. OTHER MATTERS
- G. ADJOURNMENT

The next meeting of the Environment and Public Works Committee is scheduled for Monday, October 27, 2025 at 5:15 P.M.



ATTACHMENTS:

	Description	File Name
	8.26.25 Environment and Public Works Draft Minutes	8.26.25_EPW_Draft_Minutes.pdf

Summary of Minutes
ENVIRONMENT & PUBLIC WORKS COMMITTEE
August 26, 2025
5:15 p.m.

Chairwoman Hughes-Smith called the meeting to order at 5:16 p.m.

MEMBERS PRESENT: Susan Hughes-Smith (Chair), Rose Bonnick (Vice-Chair), Carolyn Delvecchio Hoffman, Howard Maffucci, Kirk Morris (RMM), Virginia McIntyre, Tom Sinclair, Yversha Román (Ex-Officio)

OTHER LEGISLATORS PRESENT: Lystra Bartholomew McCoy, Robert Colby, Tracy DiFlorio, Dave Long, Mercedes Vazquez Simmons, Michael Yudelson

ADMINISTRATION PRESENT: Adrienne Green (Legislative Liaison), Brendon Fleming (Acting County Attorney), Miguel Munoz (Deputy County Attorney), Jennifer Cesario (Chief Financial Officer)

MOMENT OF REFLECTION:

PUBLIC FORUM: There were no speakers.

APPROVAL OF MINUTES: The minutes of July 21, 2025 were approved as submitted.

NEW BUSINESS:

25-0250 – Classification of Action and Determination of Significance Pursuant to the State Environmental Quality Review Act for the Acquisition of Easements for the Boughton Hill Road Culvert Replacement Project in the Town of Mendon - County Executive Adam J. Bello

MOVED by Legislator Bonnick, SECONDED by Legislator Maffucci.
ADOPTED: 7-0

25-0252 – Classification of Action and Determination of Significance Pursuant to the State Environmental Quality Review Act for the Acquisition of Easement for the Mile Square Road Bridge Replacement Project in the Town of Mendon - County Executive Adam J. Bello

MOVED by Legislator Bonnick, SECONDED by Legislator Maffucci.
ADOPTED: 7-0

25-0254 – Classification of Action and Determination of Significance Pursuant to the State Environmental Quality Review Act for the Acquisition of Easements for the Jacobs Road Bridge Replacement Project in the Town of Hamlin - County Executive Adam J. Bello

MOVED by Legislator Bonnick, SECONDED by Legislator Maffucci.
ADOPTED: 7-0

- 25-0256 –** Classification of Action and Determination of Significance Pursuant to the State Environmental Quality Review Act for the Acquisition of Easements for the Walker Road Bridge Replacement Project in the Town of Hamlin - County Executive Adam J. Bello

MOVED by Legislator Bonnick, SECONDED by Legislator Maffucci.
ADOPTED: 7-0

- 25-0258 –** Classification of Action and Determination of Significance Pursuant to the State Environmental Quality Review Act for the Acquisition of Easements for the Wiler Road Bridge Replacement Project in the Town of Hamlin - County Executive Adam J. Bello

MOVED by Legislator Bonnick, SECONDED by Legislator Maffucci.
ADOPTED: 7-0

- 25-0260 –** Authorize an Intermunicipal Agreement Among Monroe County and the Towns of Irondequoit, Penfield and Webster to Renew the Irondequoit Bay Coordinating Committee - County Executive Adam J. Bello

MOVED by Legislator Bonnick, SECONDED by Legislator Maffucci.
ADOPTED: 7-0

- 25-0270 –** Authorize a Contract with Blue Heron Construction Company LLC for General Construction Services for the Rochester Pure Waters District - Frank E. Van Lare Wastewater Treatment Plant Aeration System Improvements Project - As a Matter of Importance - County Executive Adam J. Bello

MOVED by Legislator Bonnick, SECONDED by Legislator Maffucci.
ADOPTED: 7-0

OTHER MATTERS:

Legislator Maffucci notified the legislature that funding for high-speed electric car chargers has been restored. Legislator Maffucci is interested in introducing this topic in future meetings of the Environment and Public Works Committee.

ADJOURNMENT:

There being no other matters, Chairwoman Hughes-Smith adjourned the meeting at 5:19 p.m.

The next Environment and Public Works Committee meeting will be held on **Monday, September 29, 2025 at 5:15 P.M.**

Respectfully Submitted,
Adina Goldstein
Second Assistant Deputy Clerk of the Legislature



ATTACHMENTS:

Description File Name

▣ 25-0278 R25-0278.pdf



Office of the County Executive

Monroe County, New York

Adam J. Bello
County Executive

September 5, 2025

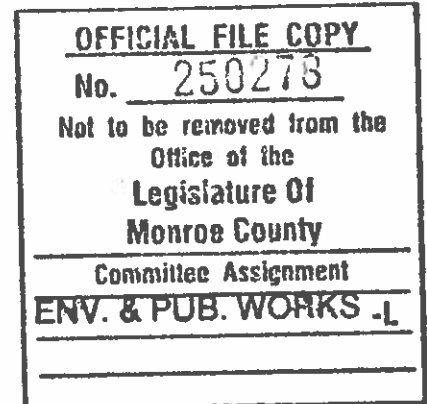

To The Honorable
Monroe County Legislature
407 County Office Building
Rochester, New York 14614

Subject: Classification of Action and Determination of Significance Pursuant to the State Environmental Quality Review Act for the Acceptance of a Restore New York Grant from Empire State Development Corporation for the City Gate Project

Honorable Legislators:

I recommend that Your Honorable Body determine whether the Acceptance of a Restore New York Grant from Empire State Development Corporation for the City Gate Project (the "Project") may have a significant adverse impact on the environment pursuant to the State Environmental Quality Review Act ("SEQRA").

This project involves the demolition of the former Monroe County Division of Pure Waters ("MCDPW") Services building, and site improvements to the former Iola Power Station, as part of the ongoing City Gate development in the City of Rochester. This will include the restoration and renovation of the 16,718 square foot former Iola Power Station at the 2.23-acre site located at 422 East Henrietta Road in the City of Rochester and the demolition of a 50,675 square foot vacant building at the 11.74-acre site location at 460 East Henrietta Road in the City of Rochester. The SEQRA regulations found at 6 NYCRR Part 617 requires that no agency shall carry out or approve an Action until it has complied with the requirements of SEQRA.

The Action has been preliminarily classified as a Type I action. Notices of Intent for Monroe County to serve as Lead Agency for the purposes of undergoing a coordinated review and Part 1 of the Full Environmental Assessment Form were sent to all involved agencies on August 15, 2025.

In addition to the demolition of the MCDPW Services building and site improvements to the former Iola Power Station, this project will prepare the site for future phases of development at City Gate.

To the extent consideration of the Project without also reviewing the future development of City Gate constitutes segmentation, segmentation is warranted under these circumstances pursuant to 6 NYCRR § 617.3(g)(1). First, the Project is functionally independent from the future development of City Gate. This Project is necessary to demolish the former MCDPW Services building and stabilize the Iola Power Station regardless of future developments and construction at City Gate. Second, the information on the future development at City Gate is still speculative and may change or not occur. Lastly, if additional development at City Gate is constructed, it will likely exceed the thresholds of 6 NYCRR § 617.4 and therefore will be reviewed as a Type I action. Reviewing the potential impacts of the Project separately from the full environmental assessment review and, if necessary, environmental impact statement for the future City Gate development will be no less protective of the environment.

The specific legislative actions required are:

1. Determine that the Action is a Type I action.
2. Designate Monroe County to serve as Lead Agency pursuant to a coordinated review.
3. Determine that, to the extent consideration of the Project without also reviewing the future City Gate development constitutes segmentation, segmentation is warranted under these circumstances pursuant to 6 NYCRR § 617.3(g)(1) for the following reasons:
 - a. The Project is functionally independent from the future development of City Gate. This Project is necessary to demolish the former Monroe County Division of Pure Waters (MCDPW) Services building and stabilize the Iola Power Station regardless of future developments and construction at City Gate;
 - b. Information on the future phases of City Gate development is speculative and may not occur; and
 - c. The City Gate development is currently expected to exceed the thresholds of 6 NYCRR § 617.4 and therefore will be reviewed as a Type I action. Reviewing the potential impacts of the Project separately from the full environmental assessment and, if necessary, environmental impact statement for the City Gate development will be no less protective of the environment.
4. Make a determination of significance regarding the Action pursuant to 6 NYCRR § 617.7.
5. Authorize the County Executive, or his designee, to take such actions to comply with the requirements of the State Environmental Quality Review Act, including without limitation, the execution of documents and the filing, distribution and publication of the documents required under the State Environmental Quality Review Act, and any other actions to implement the intent of this resolution.

This determination will have no impact on the revenues or expenditures of the current Monroe County budget.

I recommend that this matter be referred to the appropriate committee(s) for favorable action by Your Honorable Body.

Sincerely,

Adam J. Bello
Monroe County Executive

AJB:db

Full Environmental Assessment Form
Part 1 - Project and Setting

Instructions for Completing Part 1

Part 1 is to be completed by the applicant or project sponsor. Responses become part of the application for approval or funding, are subject to public review, and may be subject to further verification.

Complete Part 1 based on information currently available. If additional research or investigation would be needed to fully respond to any item, please answer as thoroughly as possible based on current information; indicate whether missing information does not exist, or is not reasonably available to the sponsor; and, when possible, generally describe work or studies which would be necessary to update or fully develop that information.

Applicants/sponsors must complete all items in Sections A & B. In Sections C, D & E, most items contain an initial question that must be answered either "Yes" or "No". If the answer to the initial question is "Yes", complete the sub-questions that follow. If the answer to the initial question is "No", proceed to the next question. Section F allows the project sponsor to identify and attach any additional information. Section G requires the name and signature of the applicant or project sponsor to verify that the information contained in Part 1 is accurate and complete.

A. Project and Applicant/Sponsor Information.

Name of Action or Project: CityGate- Demolition former MCDPW Services Building, Improvements to former IOLA Power Station Building- Restore NY Round 8 grant		
Project Location (describe, and attach a general location map): 422 and 460 East Henrietta Road in the CityGate development, City of Rochester		
Brief Description of Proposed Action (include purpose or need): This project involves the demolition of the former Monroe County Pure Waters (MCDPW) Services building, along with site improvements to the former Iola Power Station, as part of the ongoing CityGate development in the City of Rochester. This will include the restoration and renovation of the 16,718 square foot former Iola Power Station at the 2.23 acre site located at 422 East Henrietta Road in the City of Rochester and the demolition of a 50,675 square foot vacant building at the 11.74 acre site location at 460 East Henrietta Road in the City of Rochester.		
Name of Applicant/Sponsor: Monroe County		Telephone: 753-2000
		E-Mail:
Address: 50 West Main Street, Suite 1150		
City/PO: Rochester	State: NY	Zip Code: 14614
Project Contact (if not same as sponsor; give name and title/role): Steve Olufsen, Senior Planner		Telephone: 753-2027
		E-Mail:
Address: 50 West Main Street, Suite 1150		
City/PO: Rochester	State: NY	Zip Code: 14614
Property Owner (if not same as sponsor):		Telephone:
		E-Mail:
Address:		
City/PO:	State:	Zip Code:

B. Government Approvals**B. Government Approvals, Funding, or Sponsorship.** ("Funding" includes grants, loans, tax relief, and any other forms of financial assistance.)

Government Entity	If Yes: Identify Agency and Approval(s) Required	Application Date (Actual or projected)
a. City Council, Town Board, <input type="checkbox"/> Yes <input type="checkbox"/> No or Village Board of Trustees		
b. City, Town or Village <input checked="" type="checkbox"/> Yes <input type="checkbox"/> No Planning Board or Commission	Town of Brighton	August 2025
c. City, Town or <input checked="" type="checkbox"/> Yes <input type="checkbox"/> No Village Zoning Board of Appeals	City of Rochester	August 2025
d. Other local agencies <input type="checkbox"/> Yes <input type="checkbox"/> No		
e. County agencies <input type="checkbox"/> Yes <input type="checkbox"/> No		
f. Regional agencies <input type="checkbox"/> Yes <input type="checkbox"/> No		
g. State agencies <input checked="" type="checkbox"/> Yes <input type="checkbox"/> No	NYS Canal Corp, NYS DOT	August 2025
h. Federal agencies <input type="checkbox"/> Yes <input type="checkbox"/> No		
i. Coastal Resources.		
i. Is the project site within a Coastal Area, or the waterfront area of a Designated Inland Waterway?		<input checked="" type="checkbox"/> Yes <input type="checkbox"/> No
ii. Is the project site located in a community with an approved Local Waterfront Revitalization Program?		<input checked="" type="checkbox"/> Yes <input type="checkbox"/> No
iii. Is the project site within a Coastal Erosion Hazard Area?		<input type="checkbox"/> Yes <input checked="" type="checkbox"/> No

C. Planning and Zoning**C.1. Planning and zoning actions.**Will administrative or legislative adoption, or amendment of a plan, local law, ordinance, rule or regulation be the only approval(s) which must be granted to enable the proposed action to proceed? ☒ Yes ☐ No

- If Yes, complete sections C, F and G.
- If No, proceed to question C.2 and complete all remaining sections and questions in Part I

C.2. Adopted land use plans.a. Do any municipally- adopted (city, town, village or county) comprehensive land use plan(s) include the site where the proposed action would be located? ☒ Yes ☐ NoIf Yes, does the comprehensive plan include specific recommendations for the site where the proposed action would be located? ☒ Yes ☐ Nob. Is the site of the proposed action within any local or regional special planning district (for example: Greenway; Brownfield Opportunity Area (BOA); designated State or Federal heritage area; watershed management plan; or other?) ☒ Yes ☐ No

If Yes, identify the plan(s):

NYS Heritage Areas: West Erie Canal Corridor

c. Is the proposed action located wholly or partially within an area listed in an adopted municipal open space plan, or an adopted municipal farmland protection plan? ☐ Yes ☒ No

If Yes, identify the plan(s):

C.3. Zoning

a. Is the site of the proposed action located in a municipality with an adopted zoning law or ordinance. ☒ Yes ☐ No
If Yes, what is the zoning classification(s) including any applicable overlay district?
POD #11: Planned Development District - CityGate

b. Is the use permitted or allowed by a special or conditional use permit? ☒ Yes ☐ No

c. Is a zoning change requested as part of the proposed action? ☐ Yes ☒ No
If Yes,
i. What is the proposed new zoning for the site? _____

C.4. Existing community services.

a. In what school district is the project site located? Rochester City School District

b. What police or other public protection forces serve the project site?
City of Rochester Police

c. Which fire protection and emergency medical services serve the project site?
Rochester Fire Department, Rochester EMS - Rural/Metro

d. What parks serve the project site?
Brighton Town Park, Eastmoreland Park

D. Project Details

D.1. Proposed and Potential Development

a. What is the general nature of the proposed action (e.g., residential, industrial, commercial, recreational; if mixed, include all components)? Commercial/retail/mixed-use/recreational

b. a. Total acreage of the site of the proposed action? 14.06 acres
b. Total acreage to be physically disturbed? 12.13 acres
c. Total acreage (project site and any contiguous properties) owned or controlled by the applicant or project sponsor? 60 +/- acres

c. Is the proposed action an expansion of an existing project or use? ☐ Yes ☒ No
i. If Yes, what is the approximate percentage of the proposed expansion and identify the units (e.g., acres, miles, housing units, square feet)? % _____ Units: _____

d. Is the proposed action a subdivision, or does it include a subdivision? ☐ Yes ☒ No
If Yes,
i. Purpose or type of subdivision? (e.g., residential, industrial, commercial; if mixed, specify types)
Commercial/retail/mixed use

ii. Is a cluster/conservation layout proposed? ☐ Yes ☒ No
iii. Number of lots proposed? _____
iv. Minimum and maximum proposed lot sizes? Minimum _____ Maximum _____

e. Will the proposed action be constructed in multiple phases? ☒ Yes ☐ No
i. If No, anticipated period of construction: 12 months
ii. If Yes:

- Total number of phases anticipated _____
- Anticipated commencement date of phase 1 (including demolition) _____ month _____ year
- Anticipated completion date of final phase _____ month _____ year
- Generally describe connections or relationships among phases, including any contingencies where progress of one phase may determine timing or duration of future phases: _____
Market driven development of individual sites

f. Does the project include new residential uses? <input type="checkbox"/> Yes <input checked="" type="checkbox"/> No				
If Yes, show numbers of units proposed.				
	<u>One Family</u>	<u>Two Family</u>	<u>Three Family</u>	<u>Multiple Family (four or more)</u>
Initial Phase	_____	_____	_____	_____
At completion	_____	_____	_____	_____
of all phases	_____	_____	_____	_____

g. Does the proposed action include new non-residential construction (including expansions)? <input type="checkbox"/> Yes <input checked="" type="checkbox"/> No	
If Yes,	
i. Total number of structures _____	
ii. Dimensions (in feet) of largest proposed structure: _____ height; _____ width; and _____ length	
iii. Approximate extent of building space to be heated or cooled: _____ square feet	

h. Does the proposed action include construction or other activities that will result in the impoundment of any liquids, such as creation of a water supply, reservoir, pond, lake, waste lagoon or other storage? <input checked="" type="checkbox"/> Yes <input type="checkbox"/> No	
If Yes,	
i. Purpose of the impoundment: <u>Stormwater Management</u>	
ii. If a water impoundment, the principal source of the water: <input checked="" type="checkbox"/> Ground water <input type="checkbox"/> Surface water streams <input type="checkbox"/> Other specify: _____	
iii. If other than water, identify the type of impounded/contained liquids and their source. _____	
iv. Approximate size of the proposed impoundment. Volume: _____ million gallons; surface area: _____ acres	
v. Dimensions of the proposed dam or impounding structure: _____ height; _____ length	
vi. Construction method/materials for the proposed dam or impounding structure (e.g., earth fill, rock, wood, concrete): _____	

D.2. Project Operations

a. Does the proposed action include any excavation, mining, or dredging, during construction, operations, or both? (Not including general site preparation, grading or installation of utilities or foundations where all excavated materials will remain onsite) <input type="checkbox"/> Yes <input checked="" type="checkbox"/> No	
If Yes:	
i. What is the purpose of the excavation or dredging? _____	
ii. How much material (including rock, earth, sediments, etc.) is proposed to be removed from the site?	
<ul style="list-style-type: none"> • Volume (specify tons or cubic yards): _____ • Over what duration of time? _____ 	
iii. Describe nature and characteristics of materials to be excavated or dredged, and plans to use, manage or dispose of them. _____	
iv. Will there be onsite dewatering or processing of excavated materials? <input type="checkbox"/> Yes <input checked="" type="checkbox"/> No	
If yes, describe. _____	
v. What is the total area to be dredged or excavated? _____ acres	
vi. What is the maximum area to be worked at any one time? _____ acres	
vii. What would be the maximum depth of excavation or dredging? _____ feet	
viii. Will the excavation require blasting? <input type="checkbox"/> Yes <input checked="" type="checkbox"/> No	
ix. Summarize site reclamation goals and plan: _____	

b. Would the proposed action cause or result in alteration of, increase or decrease in size of, or encroachment into any existing wetland, waterbody, shoreline, beach or adjacent area? <input type="checkbox"/> Yes <input checked="" type="checkbox"/> No	
If Yes:	
i. Identify the wetland or waterbody which would be affected (by name, water index number, wetland map number or geographic description): _____	

ii. Describe how the proposed action would affect that waterbody or wetland, e.g. excavation, fill, placement of structures, or alteration of channels, banks and shorelines. Indicate extent of activities, alterations and additions in square feet or acres:

iii. Will the proposed action cause or result in disturbance to bottom sediments?

☐ Yes ☒ No

If Yes, describe:

iv. Will the proposed action cause or result in the destruction or removal of aquatic vegetation?

☐ Yes ☒ No

If Yes:

- acres of aquatic vegetation proposed to be removed: _____
- expected acreage of aquatic vegetation remaining after project completion: _____
- purpose of proposed removal (e.g. beach clearing, invasive species control, boat access): _____

- proposed method of plant removal: _____

- if chemical/herbicide treatment will be used, specify product(s): _____

v. Describe any proposed reclamation/mitigation following disturbance: _____

c. Will the proposed action use, or create a new demand for water?

☒ Yes ☐ No

If Yes:

i. Total anticipated water usage/demand per day: _____ 90,000 gallons/day

ii. Will the proposed action obtain water from an existing public water supply?

☒ Yes ☐ No

If Yes:

- Name of district or service area: Rochester Water Bureau

- Does the existing public water supply have capacity to serve the proposal?

☒ Yes ☐ No

- Is the project site in the existing district?

☒ Yes ☐ No

- Is expansion of the district needed?

☐ Yes ☒ No

- Do existing lines serve the project site?

☒ Yes ☐ No

iii. Will line extension within an existing district be necessary to supply the project?

☐ Yes ☒ No

If Yes:

- Describe extensions or capacity expansions proposed to serve this project: _____

- Source(s) of supply for the district: _____

iv. Is a new water supply district or service area proposed to be formed to serve the project site?

☐ Yes ☒ No

If, Yes:

- Applicant/sponsor for new district: _____

- Date application submitted or anticipated: _____

- Proposed source(s) of supply for new district: _____

v. If a public water supply will not be used, describe plans to provide water supply for the project: _____

vi. If water supply will be from wells (public or private), what is the maximum pumping capacity: _____ gallons/minute.

d. Will the proposed action generate liquid wastes?

☒ Yes ☐ No

If Yes:

i. Total anticipated liquid waste generation per day: _____ 90,000 gallons/day

ii. Nature of liquid wastes to be generated (e.g., sanitary wastewater, industrial; if combination, describe all components and approximate volumes or proportions of each): _____

Sanitary wastewater

iii. Will the proposed action use any existing public wastewater treatment facilities?

☒ Yes ☐ No

If Yes:

- Name of wastewater treatment plant to be used: Van Lare Water Treatment Plant

- Name of district: Rochester Pure Waters

- Does the existing wastewater treatment plant have capacity to serve the project?

☒ Yes ☐ No

- Is the project site in the existing district?

☒ Yes ☐ No

- Is expansion of the district needed?

☐ Yes ☒ No

<ul style="list-style-type: none"> • Do existing sewer lines serve the project site? _____ • Will a line extension within an existing district be necessary to serve the project? If Yes: <ul style="list-style-type: none"> • Describe extensions or capacity expansions proposed to serve this project: _____ 	<input checked="" type="checkbox"/> Yes <input type="checkbox"/> No <input type="checkbox"/> Yes <input checked="" type="checkbox"/> No
iv. Will a new wastewater (sewage) treatment district be formed to serve the project site? If Yes: <ul style="list-style-type: none"> • Applicant/sponsor for new district: _____ • Date application submitted or anticipated: _____ • What is the receiving water for the wastewater discharge? _____ 	<input type="checkbox"/> Yes <input checked="" type="checkbox"/> No
v. If public facilities will not be used, describe plans to provide wastewater treatment for the project, including specifying proposed receiving water (name and classification if surface discharge or describe subsurface disposal plans): _____ _____	
vi. Describe any plans or designs to capture, recycle or reuse liquid waste: _____ _____ _____	
e. Will the proposed action disturb more than one acre and create stormwater runoff, either from new point sources (i.e. ditches, pipes, swales, curbs, gutters or other concentrated flows of stormwater) or non-point source (i.e. sheet flow) during construction or post construction? If Yes: i. How much impervious surface will the project create in relation to total size of project parcel? _____ Square feet or <u>1.03</u> acres (impervious surface) _____ Square feet or <u>11.75</u> acres (parcel size) ii. Describe types of new point sources. <u>Building and parking improvements</u> _____ iii. Where will the stormwater runoff be directed (i.e. on-site stormwater management facility/structures, adjacent properties, groundwater, on-site surface water or off-site surface waters)? <u>On-site, stormwater management facility, off-site surface water</u> _____ • If to surface waters, identify receiving water bodies or wetlands: _____ <u>Erie Canal</u> _____ • Will stormwater runoff flow to adjacent properties? _____	<input checked="" type="checkbox"/> Yes <input type="checkbox"/> No <input type="checkbox"/> Yes <input checked="" type="checkbox"/> No
iv. Does the proposed plan minimize impervious surfaces, use pervious materials or collect and re-use stormwater? f. Does the proposed action include, or will it use on-site, one or more sources of air emissions, including fuel combustion, waste incineration, or other processes or operations? If Yes, identify: i. Mobile sources during project operations (e.g., heavy equipment, fleet or delivery vehicles) <u>Construction equipment and delivery vehicles</u> ii. Stationary sources during construction (e.g., power generation, structural heating, batch plant, crushers) _____ iii. Stationary sources during operations (e.g., process emissions, large boilers, electric generation) <u>Monroe County power generation</u>	<input type="checkbox"/> Yes <input checked="" type="checkbox"/> No <input checked="" type="checkbox"/> Yes <input type="checkbox"/> No
g. Will any air emission sources named in D.2.f (above), require a NY State Air Registration, Air Facility Permit, or Federal Clean Air Act Title IV or Title V Permit? If Yes: i. Is the project site located in an Air quality non-attainment area? (Area routinely or periodically fails to meet ambient air quality standards for all or some parts of the year) _____ ii. In addition to emissions as calculated in the application, the project will generate: <ul style="list-style-type: none"> • _____ Tons/year (short tons) of Carbon Dioxide (CO₂) • _____ Tons/year (short tons) of Nitrous Oxide (N₂O) • _____ Tons/year (short tons) of Perfluorocarbons (PFCs) • _____ Tons/year (short tons) of Sulfur Hexafluoride (SF₆) • _____ Tons/year (short tons) of Carbon Dioxide equivalent of Hydrofluorocarbons (HFCs) • _____ Tons/year (short tons) of Hazardous Air Pollutants (HAPs) 	

<p>h. Will the proposed action generate or emit methane (including, but not limited to, sewage treatment plants, landfills, composting facilities)? <input type="checkbox"/> Yes <input checked="" type="checkbox"/> No</p> <p>If Yes:</p> <p>i. Estimate methane generation in tons/year (metric): _____</p> <p>ii. Describe any methane capture, control or elimination measures included in project design (e.g., combustion to generate heat or electricity, flaring): _____</p>			
<p>i. Will the proposed action result in the release of air pollutants from open-air operations or processes, such as quarry or landfill operations? <input type="checkbox"/> Yes <input checked="" type="checkbox"/> No</p> <p>If Yes: Describe operations and nature of emissions (e.g., diesel exhaust, rock particulates/dust): _____</p>			
<p>j. Will the proposed action result in a substantial increase in traffic above present levels or generate substantial new demand for transportation facilities or services? <input type="checkbox"/> Yes <input checked="" type="checkbox"/> No</p> <p>If Yes:</p> <p>i. When is the peak traffic expected (Check all that apply): <input type="checkbox"/> Morning <input type="checkbox"/> Evening <input type="checkbox"/> Weekend <input type="checkbox"/> Randomly between hours of _____ to _____</p> <p>ii. For commercial activities only, projected number of truck trips/day and type (e.g., semi trailers and dump trucks): _____</p> <p>iii. Parking spaces: Existing _____ Proposed _____ Net increase/decrease _____</p> <p>iv. Does the proposed action include any shared use parking? <input type="checkbox"/> Yes <input checked="" type="checkbox"/> No</p> <p>v. If the proposed action includes any modification of existing roads, creation of new roads or change in existing access, describe: _____</p> <p>vi. Are public/private transportation service(s) or facilities available within ½ mile of the proposed site? <input checked="" type="checkbox"/> Yes <input type="checkbox"/> No</p> <p>vii. Will the proposed action include access to public transportation or accommodations for use of hybrid, electric or other alternative fueled vehicles? <input checked="" type="checkbox"/> Yes <input type="checkbox"/> No</p> <p>viii. Will the proposed action include plans for pedestrian or bicycle accommodations for connections to existing pedestrian or bicycle routes? <input checked="" type="checkbox"/> Yes <input type="checkbox"/> No</p>			
<p>k. Will the proposed action (for commercial or industrial projects only) generate new or additional demand for energy? <input checked="" type="checkbox"/> Yes <input type="checkbox"/> No</p> <p>If Yes:</p> <p>i. Estimate annual electricity demand during operation of the proposed action: _____ 6.8 KWH/Yr</p> <p>ii. Anticipated sources/suppliers of electricity for the project (e.g., on-site combustion, on-site renewable, via grid/local utility, or other): Local utility / Grid</p> <p>iii. Will the proposed action require a new, or an upgrade, to an existing substation? <input type="checkbox"/> Yes <input checked="" type="checkbox"/> No</p>			
<p>l. Hours of operation. Answer all items which apply.</p> <table style="width: 100%;"> <tr> <td style="width: 50%; vertical-align: top;"> <p>i. During Construction:</p> <ul style="list-style-type: none"> • Monday - Friday: _____ 6am - 6pm • Saturday: _____ N/A • Sunday: _____ N/A • Holidays: _____ N/A </td> <td style="width: 50%; vertical-align: top;"> <p>ii. During Operations:</p> <ul style="list-style-type: none"> • Monday - Friday: _____ 24 hrs • Saturday: _____ 24 hrs • Sunday: _____ 24 hrs • Holidays: _____ 24 hrs </td> </tr> </table>		<p>i. During Construction:</p> <ul style="list-style-type: none"> • Monday - Friday: _____ 6am - 6pm • Saturday: _____ N/A • Sunday: _____ N/A • Holidays: _____ N/A 	<p>ii. During Operations:</p> <ul style="list-style-type: none"> • Monday - Friday: _____ 24 hrs • Saturday: _____ 24 hrs • Sunday: _____ 24 hrs • Holidays: _____ 24 hrs
<p>i. During Construction:</p> <ul style="list-style-type: none"> • Monday - Friday: _____ 6am - 6pm • Saturday: _____ N/A • Sunday: _____ N/A • Holidays: _____ N/A 	<p>ii. During Operations:</p> <ul style="list-style-type: none"> • Monday - Friday: _____ 24 hrs • Saturday: _____ 24 hrs • Sunday: _____ 24 hrs • Holidays: _____ 24 hrs 		

<p>m. Will the proposed action produce noise that will exceed existing ambient noise levels during construction, operation, or both? <input checked="" type="checkbox"/> Yes <input type="checkbox"/> No</p> <p>If yes:</p> <p>i. Provide details including sources, time of day and duration: <u>Noise will increase during construction.</u></p>	
<p>ii. Will the proposed action remove existing natural barriers that could act as a noise barrier or screen? <input type="checkbox"/> Yes <input checked="" type="checkbox"/> No</p> <p>Describe: _____</p>	
<p>n. Will the proposed action have outdoor lighting? <input checked="" type="checkbox"/> Yes <input type="checkbox"/> No</p> <p>If yes:</p> <p>i. Describe source(s), location(s), height of fixture(s), direction/aim, and proximity to nearest occupied structures: <u>Consistent with existing lights, 16-30' height.</u></p>	
<p>ii. Will proposed action remove existing natural barriers that could act as a light barrier or screen? <input type="checkbox"/> Yes <input checked="" type="checkbox"/> No</p> <p>Describe: _____</p>	
<p>o. Does the proposed action have the potential to produce odors for more than one hour per day? <input type="checkbox"/> Yes <input checked="" type="checkbox"/> No</p> <p>If Yes, describe possible sources, potential frequency and duration of odor emissions, and proximity to nearest occupied structures: _____</p>	
<p>p. Will the proposed action include any bulk storage of petroleum (combined capacity of over 1,100 gallons) or chemical products 185 gallons in above ground storage or any amount in underground storage? <input type="checkbox"/> Yes <input checked="" type="checkbox"/> No</p> <p>If Yes:</p> <p>i. Product(s) to be stored _____</p> <p>ii. Volume(s) _____ per unit time _____ (e.g., month, year)</p> <p>iii. Generally, describe the proposed storage facilities: _____</p>	
<p>q. Will the proposed action (commercial, industrial and recreational projects only) use pesticides (i.e., herbicides, insecticides) during construction or operation? <input checked="" type="checkbox"/> Yes <input type="checkbox"/> No</p> <p>If Yes:</p> <p>i. Describe proposed treatment(s): <u>Normal lawn maintenance, pest control</u></p>	
<p>ii. Will the proposed action use Integrated Pest Management Practices? <input checked="" type="checkbox"/> Yes <input type="checkbox"/> No</p>	
<p>r. Will the proposed action (commercial or industrial projects only) involve or require the management or disposal of solid waste (excluding hazardous materials)? <input checked="" type="checkbox"/> Yes <input type="checkbox"/> No</p> <p>If Yes:</p> <p>i. Describe any solid waste(s) to be generated during construction or operation of the facility:</p> <ul style="list-style-type: none"> • Construction: _____ 100 tons per _____ year (unit of time) • Operation : _____ 892 tons per _____ year (unit of time) <p>ii. Describe any proposals for on-site minimization, recycling or reuse of materials to avoid disposal as solid waste:</p> <ul style="list-style-type: none"> • Construction: _____ • Operation: _____ <p>iii. Proposed disposal methods/facilities for solid waste generated on-site:</p> <ul style="list-style-type: none"> • Construction: _____ • Operation: _____ 	

s. Does the proposed action include construction or modification of a solid waste management facility? ☐ Yes ☒ No

If Yes:

i. Type of management or handling of waste proposed for the site (e.g., recycling or transfer station, composting, landfill, or other disposal activities): _____

ii. Anticipated rate of disposal/processing:

- _____ Tons/month, if transfer or other non-combustion/thermal treatment, or
- _____ Tons/hour, if combustion or thermal treatment

iii. If landfill, anticipated site life: _____ years

t. Will the proposed action at the site involve the commercial generation, treatment, storage, or disposal of hazardous waste? ☐ Yes ☒ No

If Yes:

i. Name(s) of all hazardous wastes or constituents to be generated, handled or managed at facility: _____

ii. Generally describe processes or activities involving hazardous wastes or constituents: _____

iii. Specify amount to be handled or generated _____ tons/month

iv. Describe any proposals for on-site minimization, recycling or reuse of hazardous constituents: _____

v. Will any hazardous wastes be disposed at an existing offsite hazardous waste facility? ☐ Yes ☒ No

If Yes: provide name and location of facility: _____

If No: describe proposed management of any hazardous wastes which will not be sent to a hazardous waste facility: _____

E. Site and Setting of Proposed Action

E.1. Land uses on and surrounding the project site

a. Existing land uses.

i. Check all uses that occur on, adjoining and near the project site.

- ☐ Urban ☒ Industrial ☒ Commercial ☒ Residential (suburban) ☐ Rural (non-farm)
- ☐ Forest ☐ Agriculture ☐ Aquatic ☐ Other (specify): _____

ii. If mix of uses, generally describe:

b. Land uses and covertypes on the project site.

Land use or Covertype	Current Acreage	Acreage After Project Completion	Change (Acres +/-)
• Roads, buildings, and other paved or impervious surfaces	5.0	3.5	-1.5
• Forested			
• Meadows, grasslands or brushlands (non-agricultural, including abandoned agricultural)			
• Agricultural (includes active orchards, field, greenhouse etc.)			
• Surface water features (lakes, ponds, streams, rivers, etc.)			
• Wetlands (freshwater or tidal)			
• Non-vegetated (bare rock, earth or fill)			
• Other Describe: _____			

<p>c. Is the project site presently used by members of the community for public recreation? i. If Yes: explain: _____</p>	<input type="checkbox"/> Yes <input checked="" type="checkbox"/> No
<p>d. Are there any facilities serving children, the elderly, people with disabilities (e.g., schools, hospitals, licensed day care centers, or group homes) within 1500 feet of the project site? If Yes, i. Identify Facilities: CURE Childhood Cancer Center _____</p>	<input checked="" type="checkbox"/> Yes <input type="checkbox"/> No
<p>e. Does the project site contain an existing dam? If Yes: i. Dimensions of the dam and impoundment: • Dam height: _____ feet • Dam length: _____ feet • Surface area: _____ acres • Volume impounded: _____ gallons OR acre-feet ii. Dam's existing hazard classification: _____ iii. Provide date and summarize results of last inspection: _____ _____</p>	<input type="checkbox"/> Yes <input checked="" type="checkbox"/> No
<p>f. Has the project site ever been used as a municipal, commercial or industrial solid waste management facility, or does the project site adjoin property which is now, or was at one time, used as a solid waste management facility? If Yes: i. Has the facility been formally closed? • If yes, cite sources/documentation: _____ ii. Describe the location of the project site relative to the boundaries of the solid waste management facility: _____ _____</p>	<input type="checkbox"/> Yes <input checked="" type="checkbox"/> No
<p>g. Have hazardous wastes been generated, treated and/or disposed of at the site, or does the project site adjoin property which is now or was at one time used to commercially treat, store and/or dispose of hazardous waste? If Yes: i. Describe waste(s) handled and waste management activities, including approximate time when activities occurred: _____ _____</p>	<input type="checkbox"/> Yes <input checked="" type="checkbox"/> No
<p>h. Potential contamination history. Has there been a reported spill at the proposed project site, or have any remedial actions been conducted at or adjacent to the proposed site? If Yes: i. Is any portion of the site listed on the NYSDEC Spills Incidents database or Environmental Site Remediation database? Check all that apply: <input type="checkbox"/> Yes – Spills Incidents database Provide DEC ID number(s): _____ <input type="checkbox"/> Yes – Environmental Site Remediation database Provide DEC ID number(s): _____ <input type="checkbox"/> Neither database ii. If site has been subject of RCRA corrective activities, describe control measures: _____ _____</p>	<input type="checkbox"/> Yes <input checked="" type="checkbox"/> No
<p>iii. Is the project within 2000 feet of any site in the NYSDEC Environmental Site Remediation database? If yes, provide DEC ID number(s): _____ iv. If yes to (i), (ii) or (iii) above, describe current status of site(s): _____ _____</p>	<input type="checkbox"/> Yes <input checked="" type="checkbox"/> No

v. Is the project site subject to an institutional control limiting property uses? <input type="checkbox"/> Yes <input checked="" type="checkbox"/> No	
<ul style="list-style-type: none"> • If yes, DEC site ID number: _____ • Describe the type of institutional control (e.g., deed restriction or easement): _____ • Describe any use limitations: _____ • Describe any engineering controls: _____ • Will the project affect the institutional or engineering controls in place? <input type="checkbox"/> Yes <input checked="" type="checkbox"/> No • Explain: _____ 	
E.2. Natural Resources On or Near Project Site	
a. What is the average depth to bedrock on the project site? _____ >6 feet	
b. Are there bedrock outcroppings on the project site? <input type="checkbox"/> Yes <input checked="" type="checkbox"/> No	
If Yes, what proportion of the site is comprised of bedrock outcroppings? _____ %	
c. Predominant soil type(s) present on project site:	
HIB - Hilton loam	61 %
NG - Niagara loam	34.5 %
OnB - Ontario loam	2.3 %
d. What is the average depth to the water table on the project site? Average: _____ >6 feet	
e. Drainage status of project site soils: <input checked="" type="checkbox"/> Well Drained: _____ 4 % of site	
<input checked="" type="checkbox"/> Moderately Well Drained: _____ 60 % of site	
<input checked="" type="checkbox"/> Poorly Drained _____ 36 % of site	
f. Approximate proportion of proposed action site with slopes: <input checked="" type="checkbox"/> 0-10%: _____ 98 % of site	
<input checked="" type="checkbox"/> 10-15%: _____ 2 % of site	
<input type="checkbox"/> 15% or greater: _____ % of site	
g. Are there any unique geologic features on the project site? <input type="checkbox"/> Yes <input checked="" type="checkbox"/> No	
If Yes, describe: _____	
h. Surface water features.	
i. Does any portion of the project site contain wetlands or other waterbodies (including streams, rivers, ponds or lakes)? <input checked="" type="checkbox"/> Yes <input type="checkbox"/> No	
ii. Do any wetlands or other waterbodies adjoin the project site? <input checked="" type="checkbox"/> Yes <input type="checkbox"/> No	
If Yes to either i or ii, continue. If No, skip to E.2.i.	
iii. Are any of the wetlands or waterbodies within or adjoining the project site regulated by any federal, state or local agency? <input checked="" type="checkbox"/> Yes <input type="checkbox"/> No	
iv. For each identified regulated wetland and waterbody on the project site, provide the following information:	
• Streams: Name 846-61	Classification ^C _____
• Lakes or Ponds: Name _____	Classification _____
• Wetlands: Name Federal Waters	Approximate Size _____
• Wetland No. (if regulated by DEC) _____	
v. Are any of the above water bodies listed in the most recent compilation of NYS water quality-impaired waterbodies? <input type="checkbox"/> Yes <input checked="" type="checkbox"/> No	
If yes, name of impaired water body/bodies and basis for listing as impaired: _____	
i. Is the project site in a designated Floodway? <input type="checkbox"/> Yes <input checked="" type="checkbox"/> No	
j. Is the project site in the 100-year Floodplain? <input type="checkbox"/> Yes <input checked="" type="checkbox"/> No	
k. Is the project site in the 500-year Floodplain? <input type="checkbox"/> Yes <input checked="" type="checkbox"/> No	
l. Is the project site located over, or immediately adjoining, a primary, principal or sole source aquifer? <input checked="" type="checkbox"/> Yes <input type="checkbox"/> No	
If Yes:	
i. Name of aquifer: Principal Aquifer, Primary Aquifer	

<p>m. Identify the predominant wildlife species that occupy or use the project site:</p> <table style="width: 100%; border: none;"> <tr> <td style="width: 33%; border-bottom: 1px solid black; vertical-align: bottom;">Birds</td> <td style="width: 33%; border-bottom: 1px solid black; vertical-align: bottom;">Insects</td> <td style="width: 33%; border-bottom: 1px solid black; vertical-align: bottom;">Small Mammals</td> </tr> <tr> <td style="border-bottom: 1px solid black;"></td> <td style="border-bottom: 1px solid black;"></td> <td style="border-bottom: 1px solid black;"></td> </tr> </table>			Birds	Insects	Small Mammals			
Birds	Insects	Small Mammals						
<p>n. Does the project site contain a designated significant natural community? <input type="checkbox"/> Yes <input checked="" type="checkbox"/> No</p> <p>If Yes:</p> <p>i. Describe the habitat/community (composition, function, and basis for designation): _____</p> <p>ii. Source(s) of description or evaluation: _____</p> <p>iii. Extent of community/habitat: _____</p> <ul style="list-style-type: none"> • Currently: _____ acres • Following completion of project as proposed: _____ acres • Gain or loss (indicate + or -): _____ acres 								
<p>o. Does project site contain any species of plant or animal that is listed by the federal government or NYS as endangered or threatened, or does it contain any areas identified as habitat for an endangered or threatened species? <input type="checkbox"/> Yes <input checked="" type="checkbox"/> No</p> <p>If Yes:</p> <p>i. Species and listing (endangered or threatened): _____</p> <p>_____</p> <p>_____</p>								
<p>p. Does the project site contain any species of plant or animal that is listed by NYS as rare, or as a species of special concern? <input type="checkbox"/> Yes <input checked="" type="checkbox"/> No</p> <p>If Yes:</p> <p>i. Species and listing: _____</p> <p>_____</p> <p>_____</p>								
<p>q. Is the project site or adjoining area currently used for hunting, trapping, fishing or shell fishing? <input checked="" type="checkbox"/> Yes <input type="checkbox"/> No</p> <p>If yes, give a brief description of how the proposed action may affect that use: _____</p> <p>The project is adjacent to the Erie Canal but there will be no impact to public recreation or fishing activities</p>								
<p>E.3. Designated Public Resources On or Near Project Site</p>								
<p>a. Is the project site, or any portion of it, located in a designated agricultural district certified pursuant to Agriculture and Markets Law, Article 25-AA, Section 303 and 304? <input type="checkbox"/> Yes <input checked="" type="checkbox"/> No</p> <p>If Yes, provide county plus district name/number: _____</p>								
<p>b. Are agricultural lands consisting of highly productive soils present? <input type="checkbox"/> Yes <input checked="" type="checkbox"/> No</p> <p>i. If Yes: acreage(s) on project site? _____</p> <p>ii. Source(s) of soil rating(s): _____</p>								
<p>c. Does the project site contain all or part of, or is it substantially contiguous to, a registered National Natural Landmark? <input type="checkbox"/> Yes <input checked="" type="checkbox"/> No</p> <p>If Yes:</p> <p>i. Nature of the natural landmark: <input type="checkbox"/> Biological Community <input type="checkbox"/> Geological Feature</p> <p>ii. Provide brief description of landmark, including values behind designation and approximate size/extent: _____</p> <p>_____</p> <p>_____</p>								
<p>d. Is the project site located in or does it adjoin a state listed Critical Environmental Area? <input checked="" type="checkbox"/> Yes <input type="checkbox"/> No</p> <p>If Yes:</p> <p>i. CEA name: Not named</p> <p>ii. Basis for designation: Environmentally sensitive</p> <p>iii. Designating agency and date: Agency: Rochester, City of, Date: 3-14-86</p>								

e. Does the project site contain, or is it substantially contiguous to, a building, archaeological site, or district which is listed on the National or State Register of Historic Places, or that has been determined by the Commissioner of the NYS Office of Parks, Recreation and Historic Preservation to be eligible for listing on the State Register of Historic Places? <input checked="" type="checkbox"/> Yes <input type="checkbox"/> No	
If Yes: <ul style="list-style-type: none"> i. Nature of historic/archaeological resource: <input type="checkbox"/> Archaeological Site <input type="checkbox"/> Historic Building or District ii. Name: <u>New York State Barge Canal Historic District</u> iii. Brief description of attributes on which listing is based: _____ 	
f. Is the project site, or any portion of it, located in or adjacent to an area designated as sensitive for archaeological sites on the NY State Historic Preservation Office (SHPO) archaeological site inventory? <input checked="" type="checkbox"/> Yes <input type="checkbox"/> No	
g. Have additional archaeological or historic site(s) or resources been identified on the project site? <input type="checkbox"/> Yes <input checked="" type="checkbox"/> No	
If Yes: <ul style="list-style-type: none"> i. Describe possible resource(s): _____ ii. Basis for identification: _____ 	
h. Is the project site within five miles of any officially designated and publicly accessible federal, state, or local scenic or aesthetic resource? <input type="checkbox"/> Yes <input checked="" type="checkbox"/> No	
If Yes: <ul style="list-style-type: none"> i. Identify resource: _____ ii. Nature of, or basis for, designation (e.g., established highway overlook, state or local park, state historic trail or scenic byway, etc.): _____ iii. Distance between project and resource: _____ miles. 	
i. Is the project site located within a designated river corridor under the Wild, Scenic and Recreational Rivers Program 6 NYCRR 666? <input type="checkbox"/> Yes <input checked="" type="checkbox"/> No	
If Yes: <ul style="list-style-type: none"> i. Identify the name of the river and its designation: _____ ii. Is the activity consistent with development restrictions contained in 6NYCRR Part 666? <input type="checkbox"/> Yes <input type="checkbox"/> No 	

F. Additional Information

Attach any additional information which may be needed to clarify your project.

If you have identified any adverse impacts which could be associated with your proposal, please describe those impacts plus any measures which you propose to avoid or minimize them.

G. Verification

I certify that the information provided is true to the best of my knowledge.

Applicant/Sponsor Name Monroe County Date 7-25-2025

Signature *Sam M. Olt* Title Senior Planner

PRINT FORM

EAF Mapper Summary Report

Monday, January 13, 2025 3:25 PM

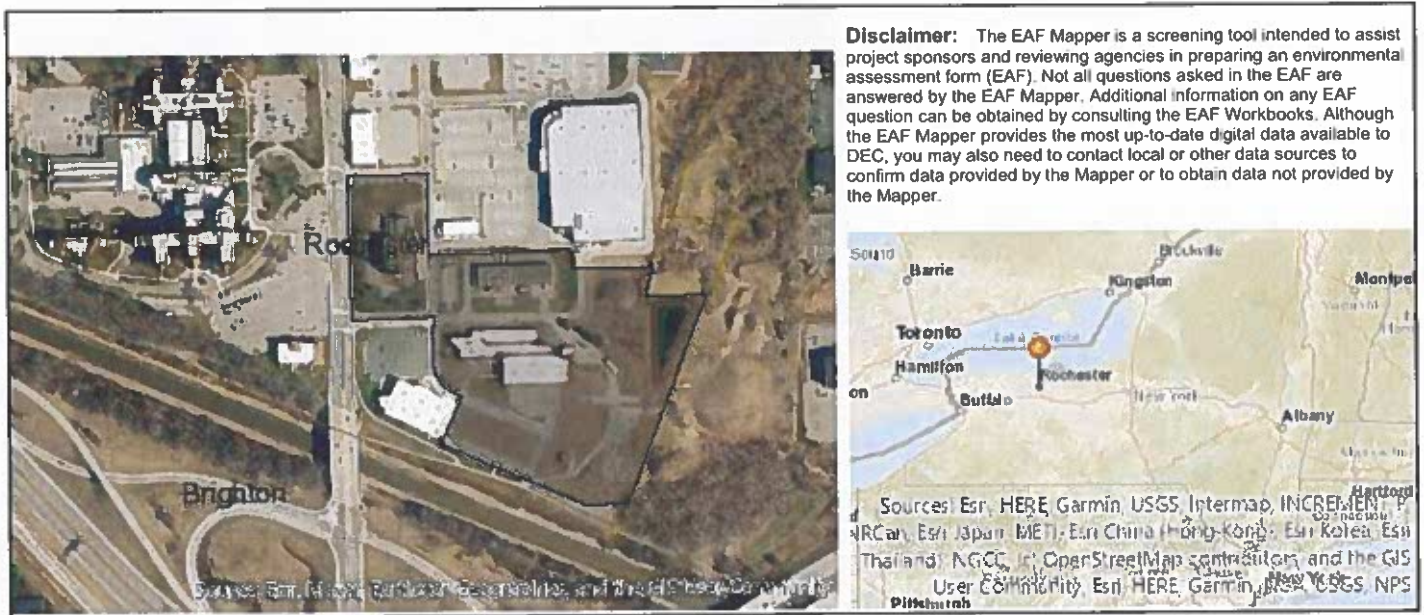

B.i.i [Coastal or Waterfront Area]	Yes
B.i.ii [Local Waterfront Revitalization Area]	Yes
C.2.b. [Special Planning District]	Yes - Digital mapping data are not available for all Special Planning Districts. Refer to EAF Workbook.
C.2.b. [Special Planning District - Name]	NYS Heritage Areas: West Erie Canal Corridor
E.1.h [DEC Spills or Remediation Site - Potential Contamination History]	Digital mapping data are not available or are incomplete. Refer to EAF Workbook.
E.1.h.i [DEC Spills or Remediation Site - Listed]	Digital mapping data are not available or are incomplete. Refer to EAF Workbook.
E.1.h.i [DEC Spills or Remediation Site - Environmental Site Remediation Database]	Digital mapping data are not available or are incomplete. Refer to EAF Workbook.
E.1.h.iii [Within 2,000' of DEC Remediation Site]	No
E.2.g [Unique Geologic Features]	No
E.2.h.i [Surface Water Features]	Yes - Digital mapping information on local, New York State, and federal wetlands and waterbodies is known to be incomplete. Refer to the EAF Workbook.
E.2.h.ii [Surface Water Features]	Yes - Digital mapping information on local, New York State, and federal wetlands and waterbodies is known to be incomplete. Refer to the EAF Workbook.
E.2.h.iii [Surface Water Features]	Yes - Digital mapping information on local, New York State, and federal wetlands and waterbodies is known to be incomplete. Refer to the EAF Workbook.
E.2.h.iv [Surface Water Features - Stream Name]	846-61
E.2.h.iv [Surface Water Features - Stream Classification]	C
E.2.h.iv [Surface Water Features - Wetlands Name]	Federal Waters

E.2.k. [500 Year Floodplain]	No
E.2.l. [Aquifers]	Yes
E.2.l. [Aquifer Names]	Principal Aquifer, Primary Aquifer
E.2.n. [Natural Communities]	No
E.2.o. [Endangered or Threatened Species]	No
E.2.p. [Rare Plants or Animals]	No
E.3.a. [Agricultural District]	No
E.3.c. [National Natural Landmark]	No
E.3.d [Critical Environmental Area]	Yes
E.3.d [Critical Environmental Area - Name]	Not named
E.3.d.ii [Critical Environmental Area - Reason]	Environmentally sensitive
E.3.d.iii [Critical Environmental Area – Date and Agency]	Agency:Rochester, City of, Date:3-14-86
E.3.e. [National or State Register of Historic Places or State Eligible Sites]	Yes - Digital mapping data for archaeological site boundaries are not available. Refer to EAF Workbook.
E.3.e.ii [National or State Register of Historic Places or State Eligible Sites - Name]	New York State Barge Canal Historic District
E.3.f. [Archeological Sites]	Yes
E.3.i. [Designated River Corridor]	No



ATTACHMENTS:

Description File Name

▣ 25-0281 R25-0281.pdf



Office of the County Executive

Monroe County, New York

Adam J. Bello
County Executive

September 5, 2025

OFFICIAL FILE COPY
No. <u>250281</u>
Not to be removed from the Office of the Legislature Of Monroe County
Committee Assignment
INTROV. RE. WORKS -L
ENV. & PUB. WORKS
WAYS & MEANS

To The Honorable
Monroe County Legislature
407 County Office Building
Rochester, New York 14614

Subject: Authorize an Intermunicipal Agreement with the City of Rochester to Accept Reimbursement for Water Usage at Durand Eastman Park

Honorable Legislators:

I recommend that Your Honorable Body authorize an intermunicipal agreement with the City of Rochester to accept reimbursement in the amount of \$11,600 related to water usage at Durand Eastman Park.

This reimbursement serves to true up past payments between the City of Rochester, the Seabreeze Water District and Monroe County related to water usage at Durand Eastman Park. It is anticipated that, following a reconfiguring of the relationship and billing process between the three entities, no further such reimbursement will be required in the future. The funds received will be applied toward water bills incurred by the Department of Parks.

The specific legislative action required is to authorize the County Executive, or his designee, to execute an intermunicipal agreement, and any amendments thereto, with the City of Rochester to accept reimbursement in the amount of \$11,600 related to water usage at Durand Eastman Park.

This action is a Type II Action pursuant to 6 NYCRR § 617.5(c)(26) ("routine or continuing agency administration and management, not including new programs or major reordering of priorities that may affect the environment") and is not subject to further review under the State Environmental Quality Review Act.

No additional net County support is required in the current Monroe County budget.

I recommend that this matter be referred to the appropriate committee(s) for favorable action by Your Honorable Body.

Sincerely,

Adam J. Bello
Monroe County Executive